

GROUND FLOOR

0 0.5 1m

1435 - P045

Entrance Hall//Existing//Plan\_1:20

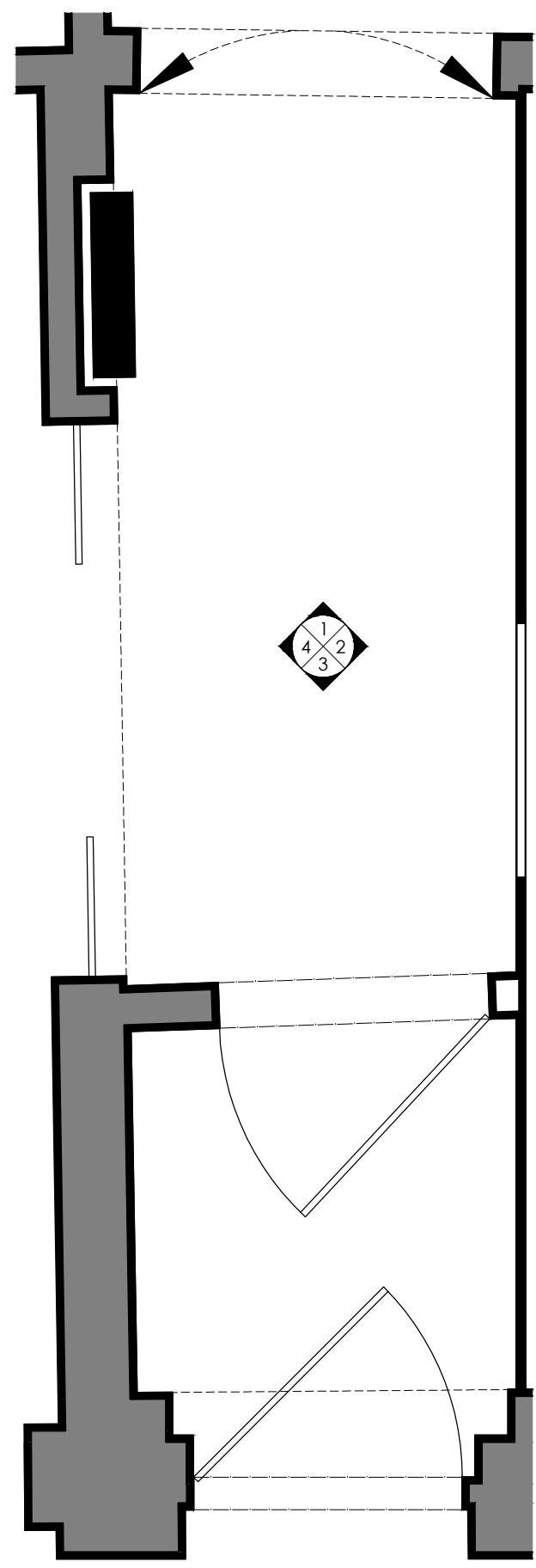

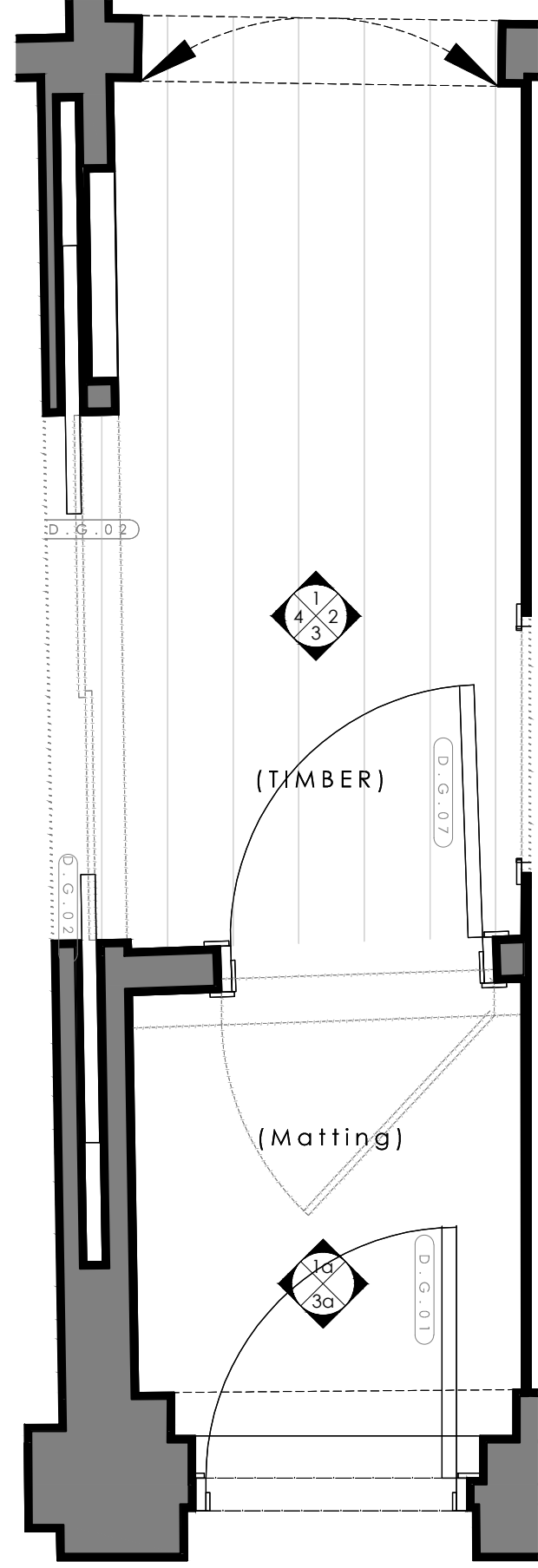

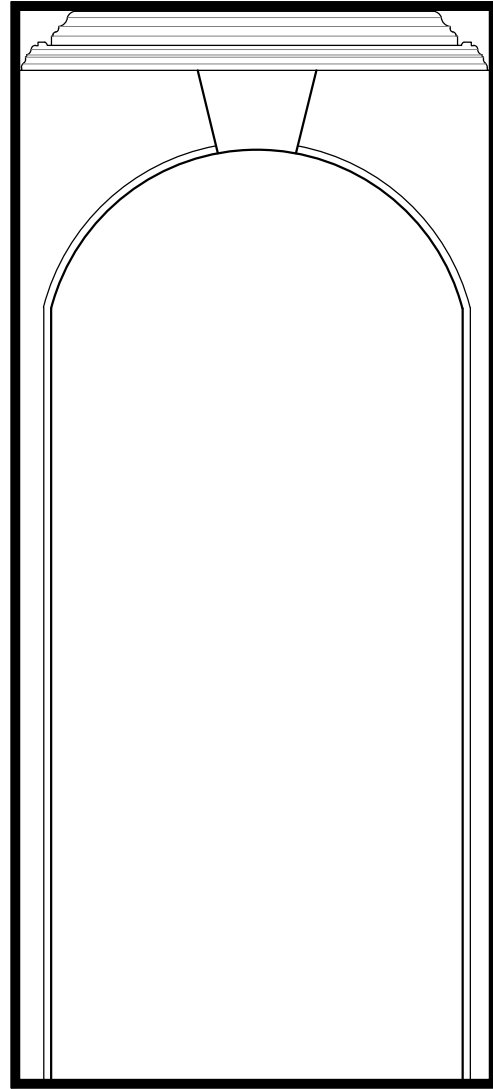

Elevation 1

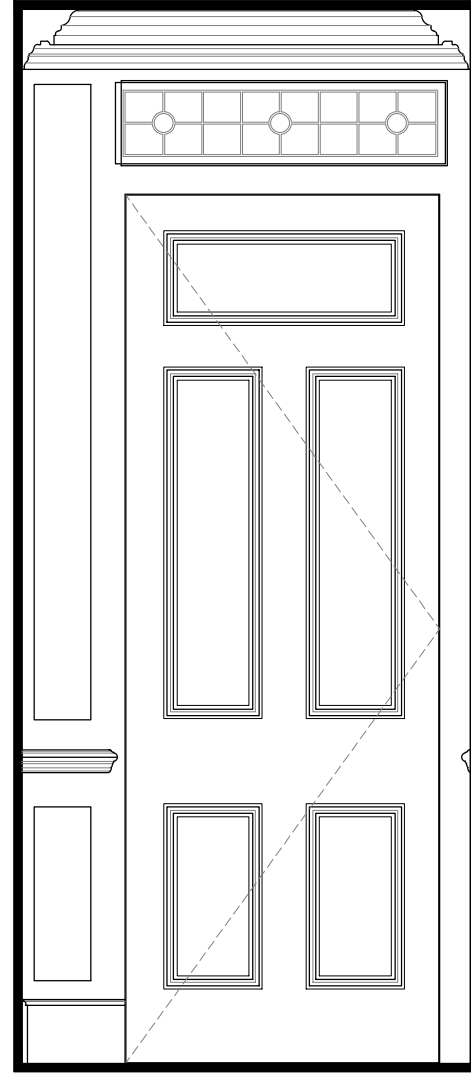

Elevation 1a

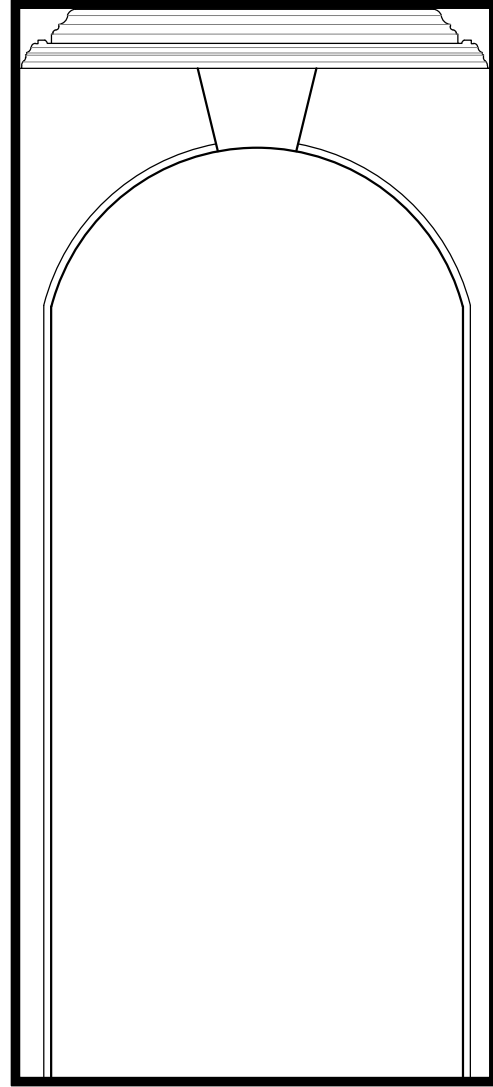

Elevation 1

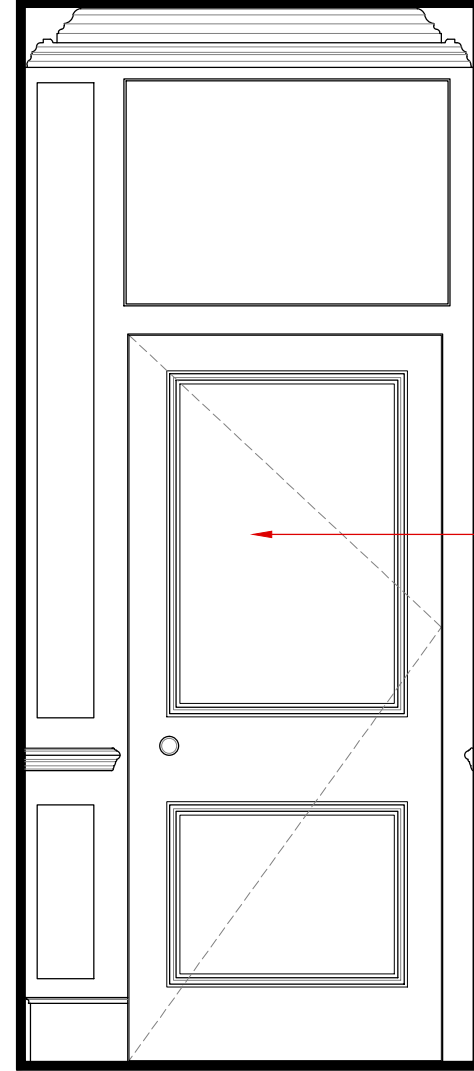

Elevation 1a

Proposed glazed 2 panel door.

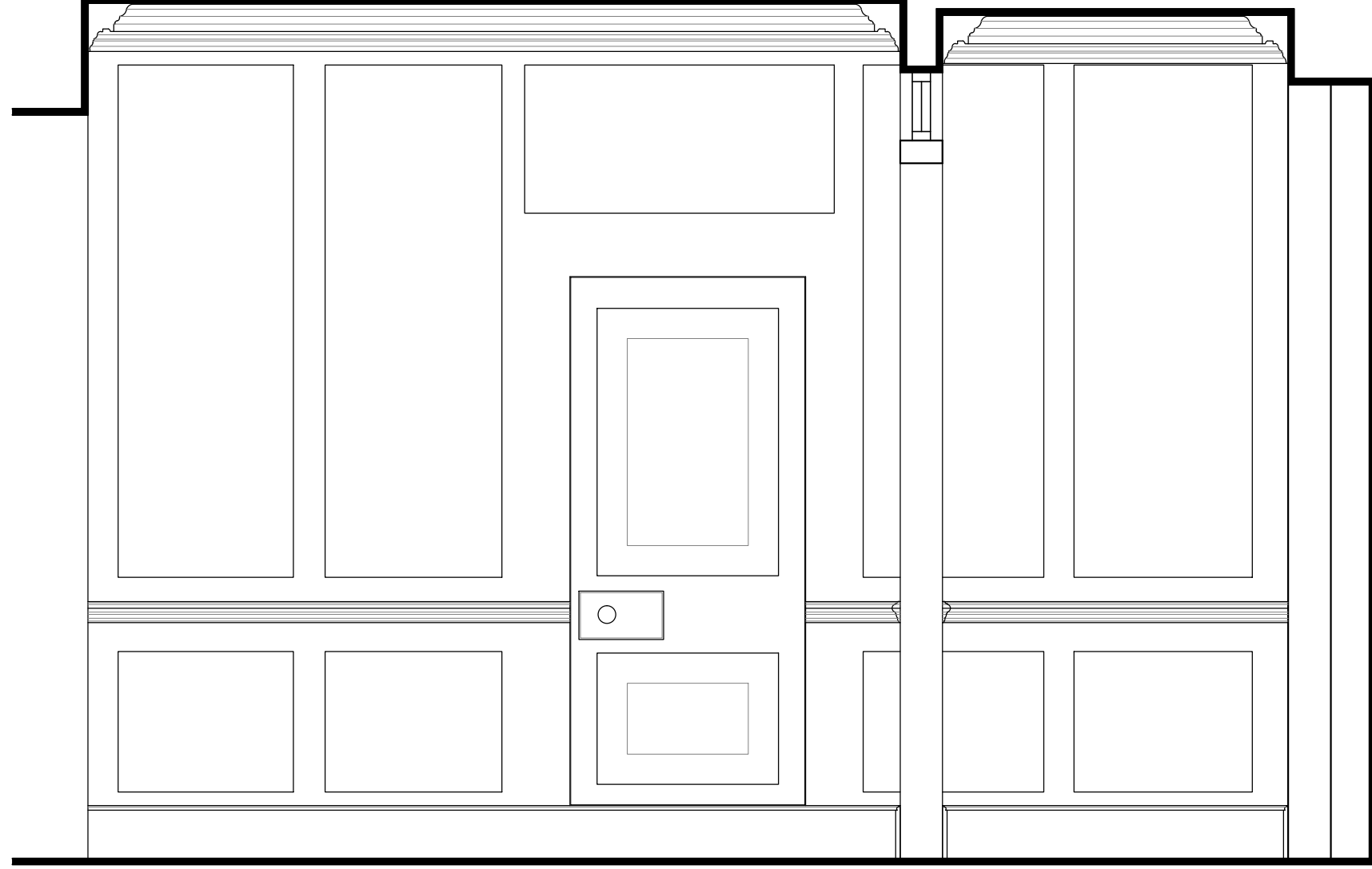

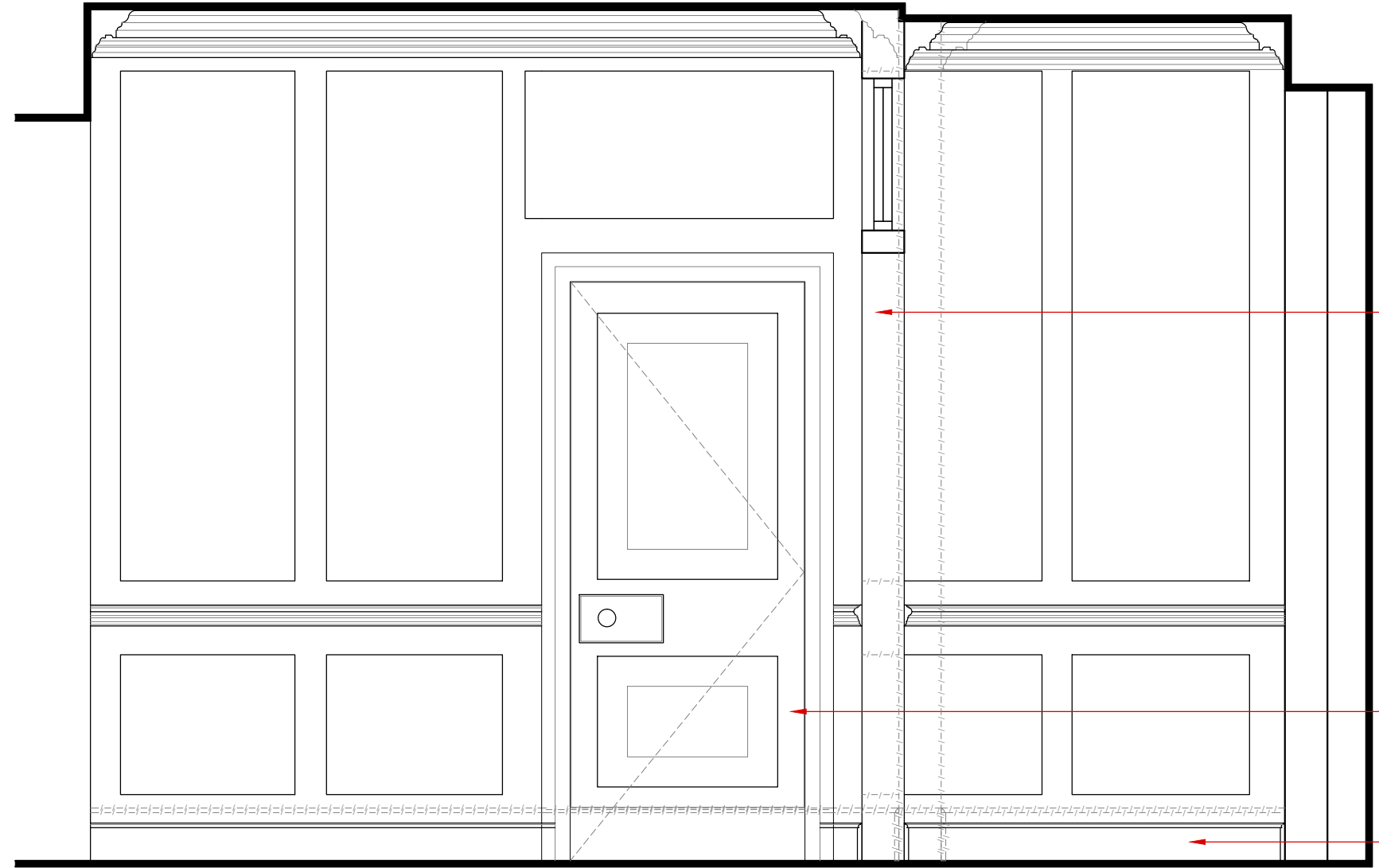

Existing non original door and opening moved to ensure equal panelling. Door to be replaced with 1/2 glazed door. Door swing revised.

Existing door retained.

Existing skirting removed and new skirting proposed to even panelling gaps.



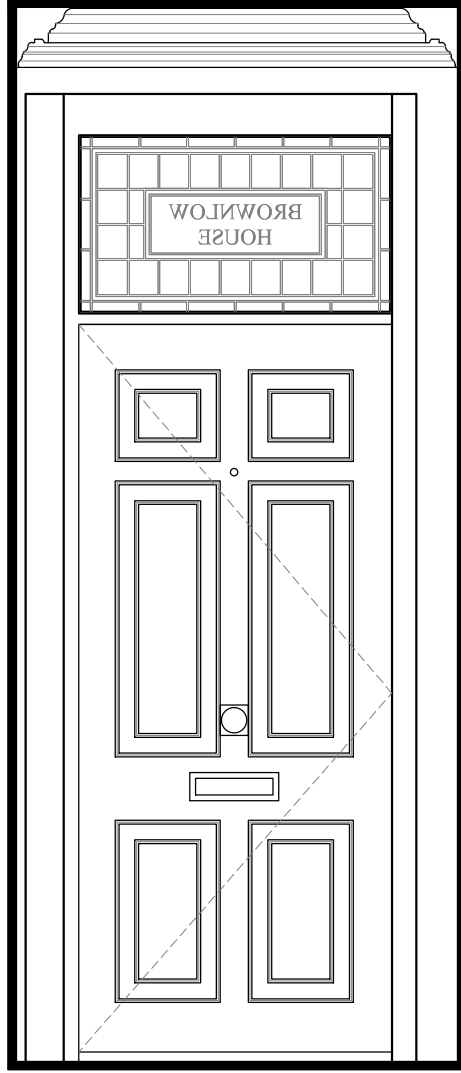

Elevation 3

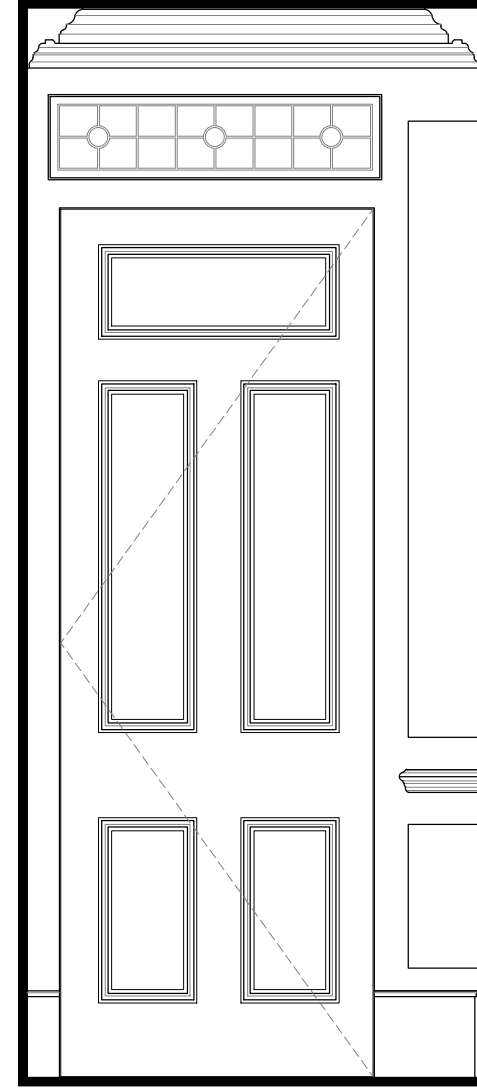

Elevation 3a



Replace non-original rotten front door and replaced with Georgian style. Door swing revised.

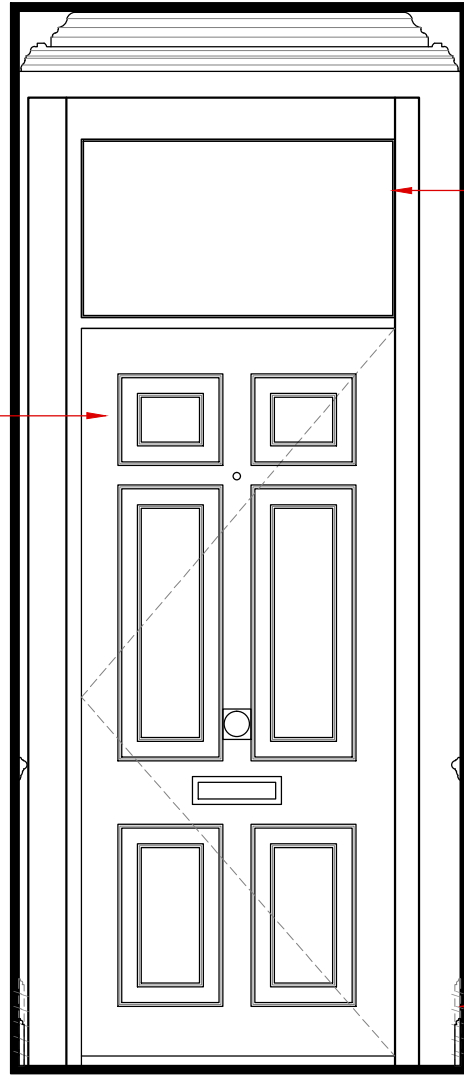

Elevation 3

Existing glass to be replaced with new plain glass.

Existing skirting removed and new skirting proposed to even panelling gaps.

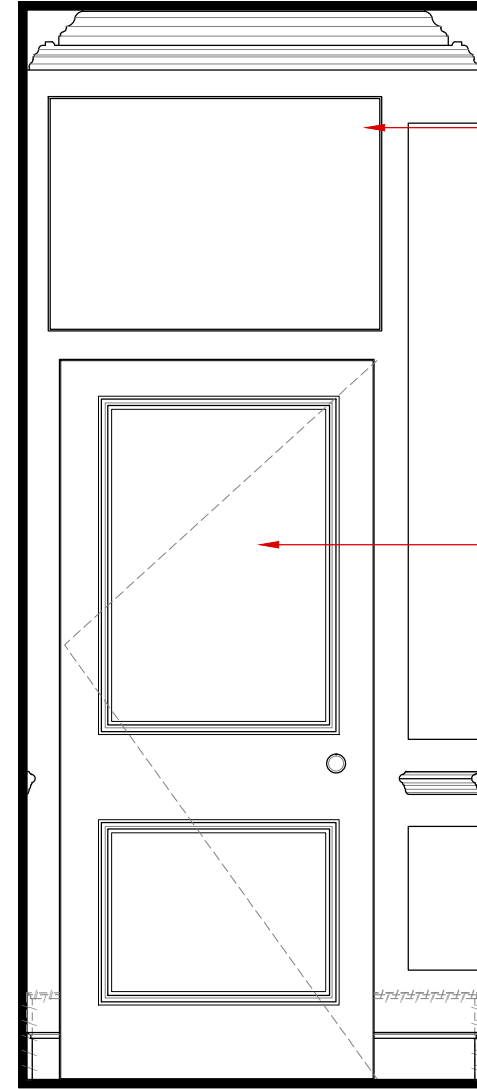

Elevation 3a

Existing glass to be replaced with new plain glass.

Proposed glazed 2 panel door.

Existing skirting removed and new skirting proposed to even panelling gaps.



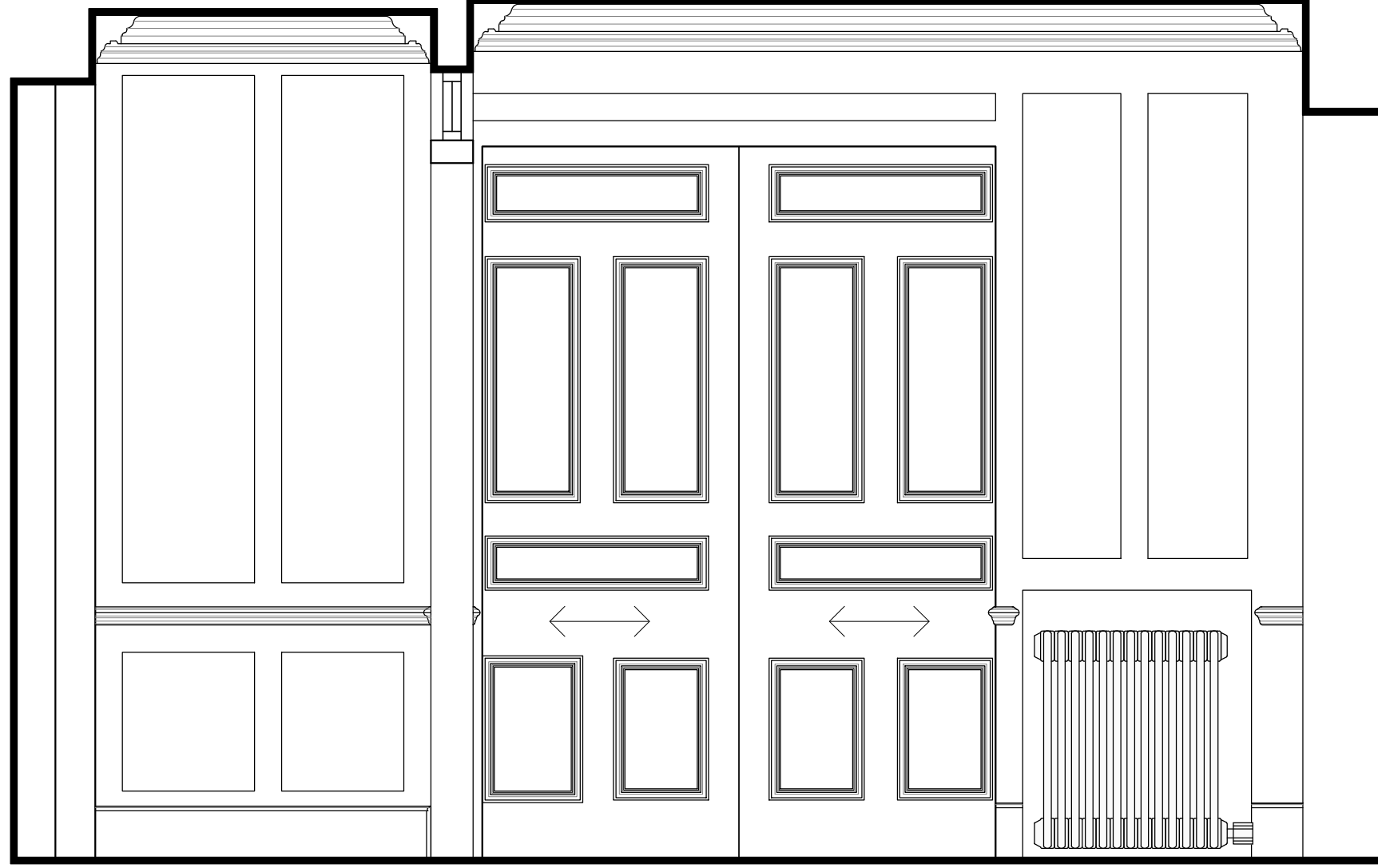

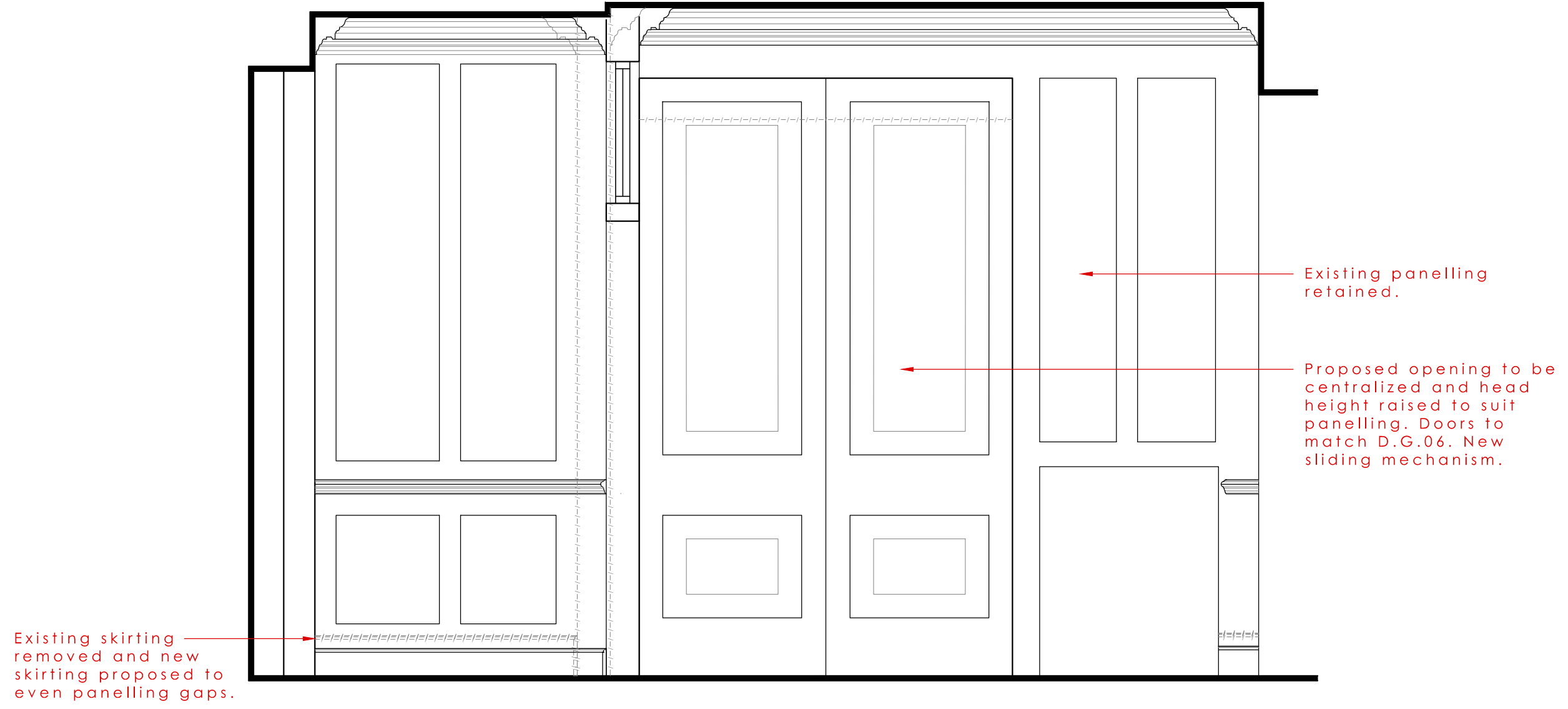

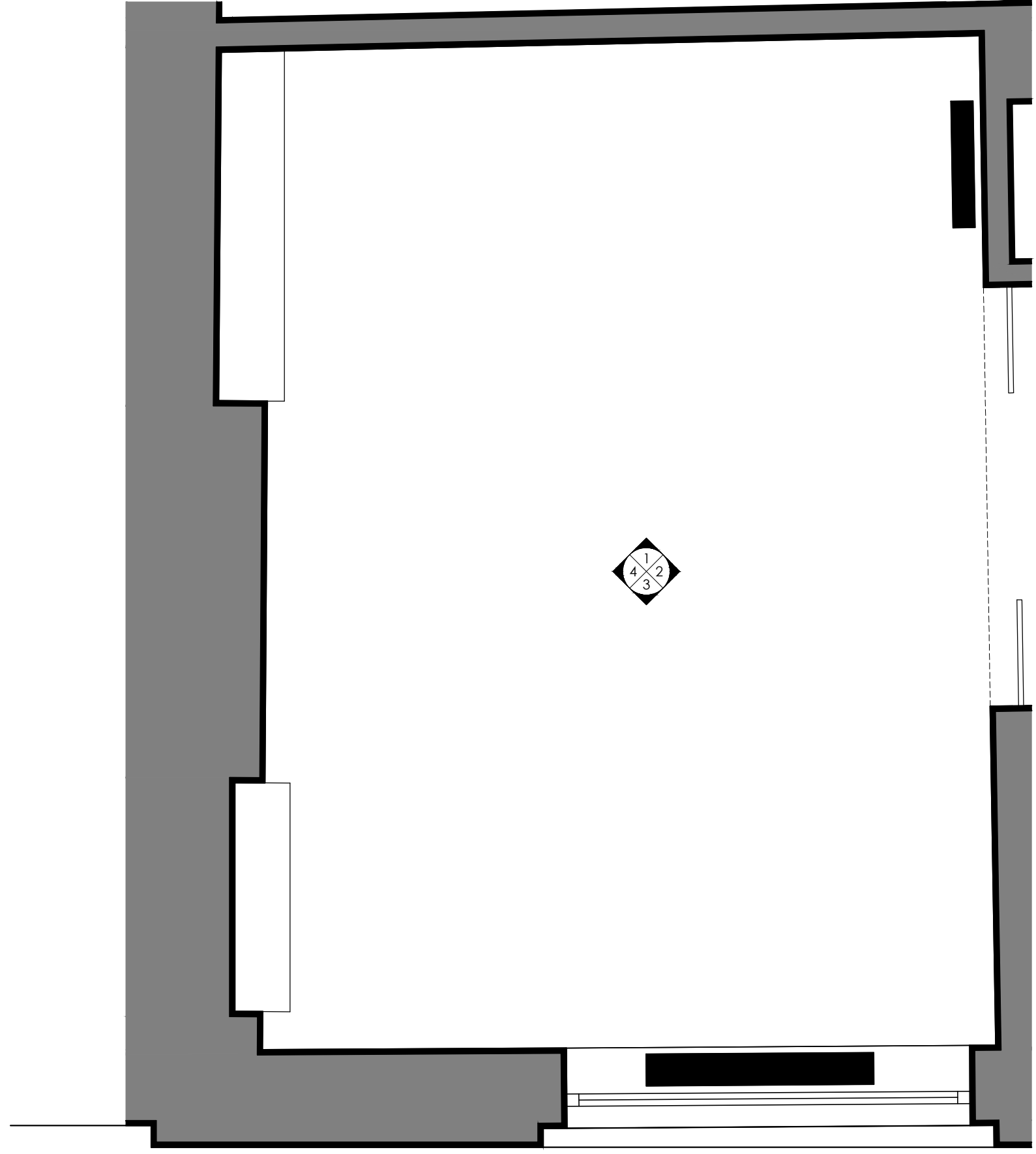

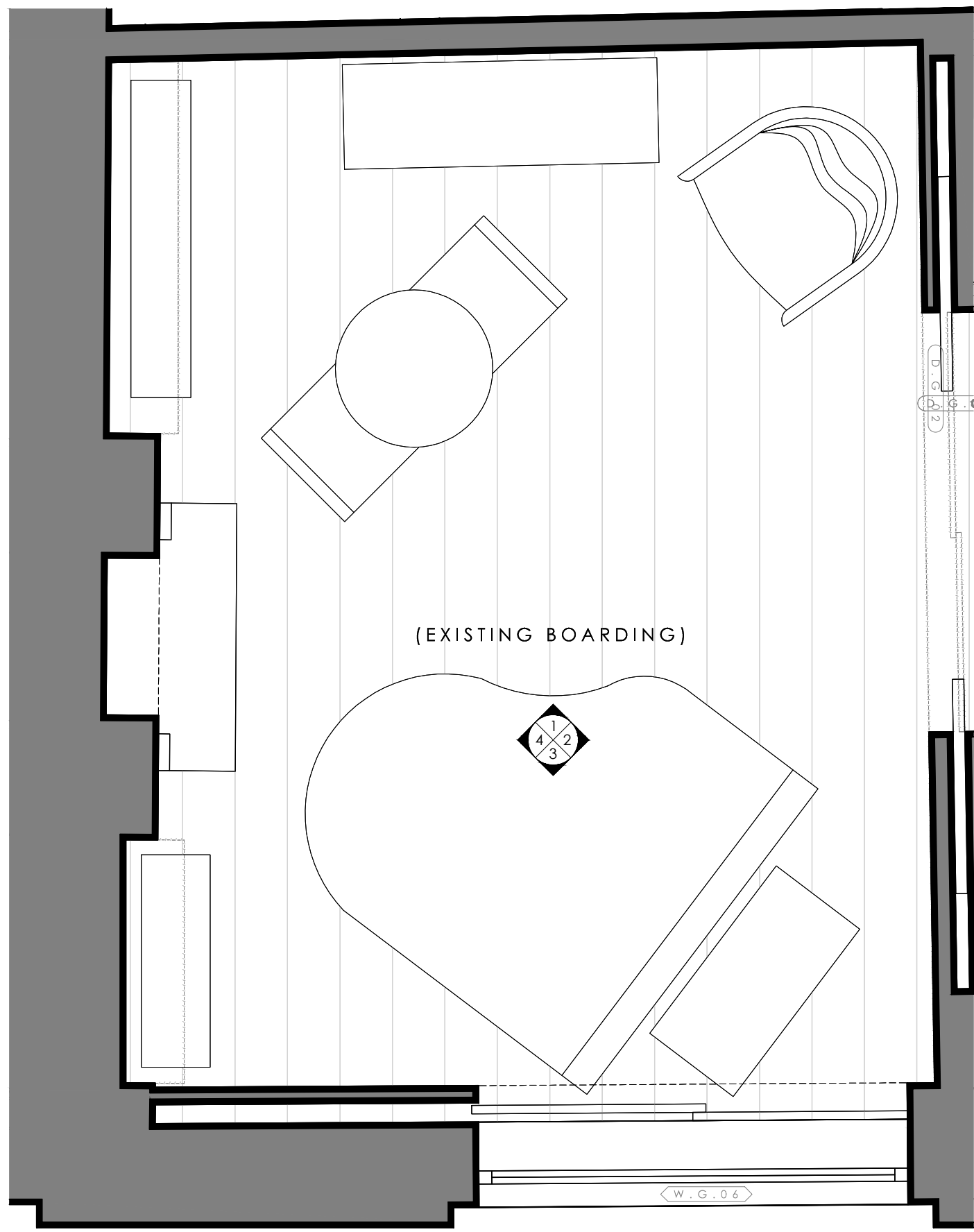

0 0.5 1m

1435 - P051

Drawing Room//Existing//Elevation 1\_1:20

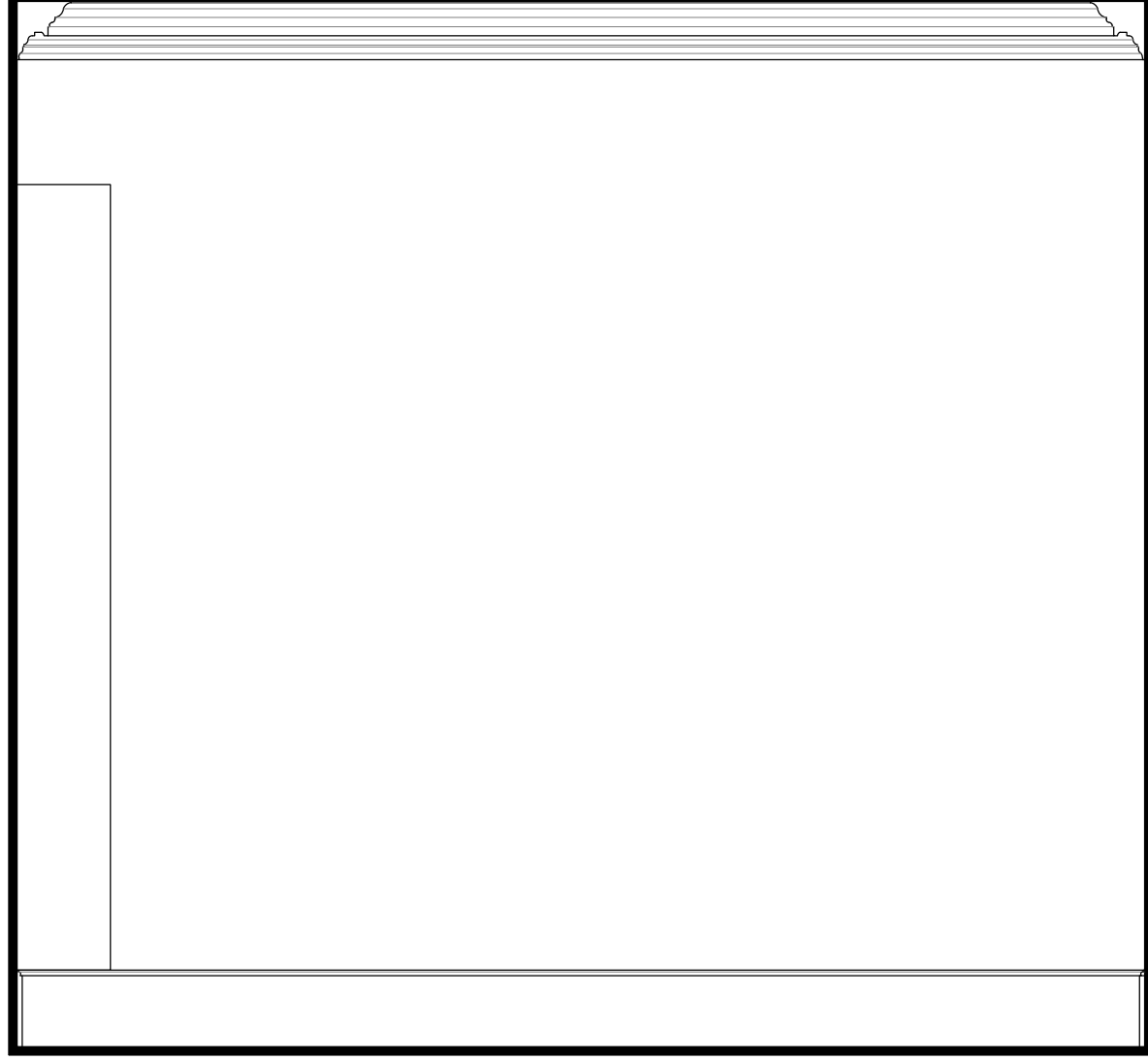

Existing bookshelves removed.

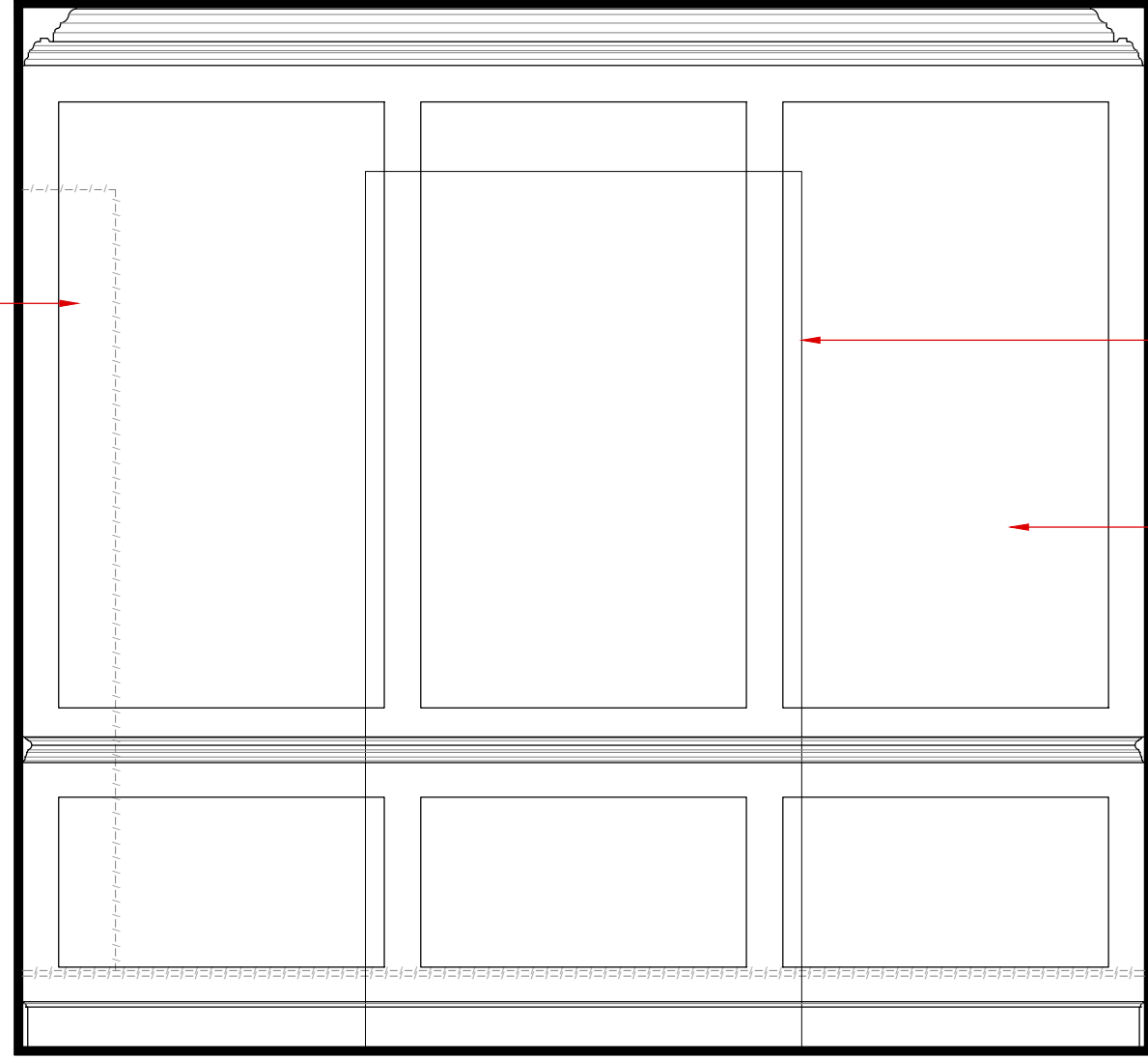

Proposed free standing unit.

Proposed simple panelling to match existing within Drawing Room.

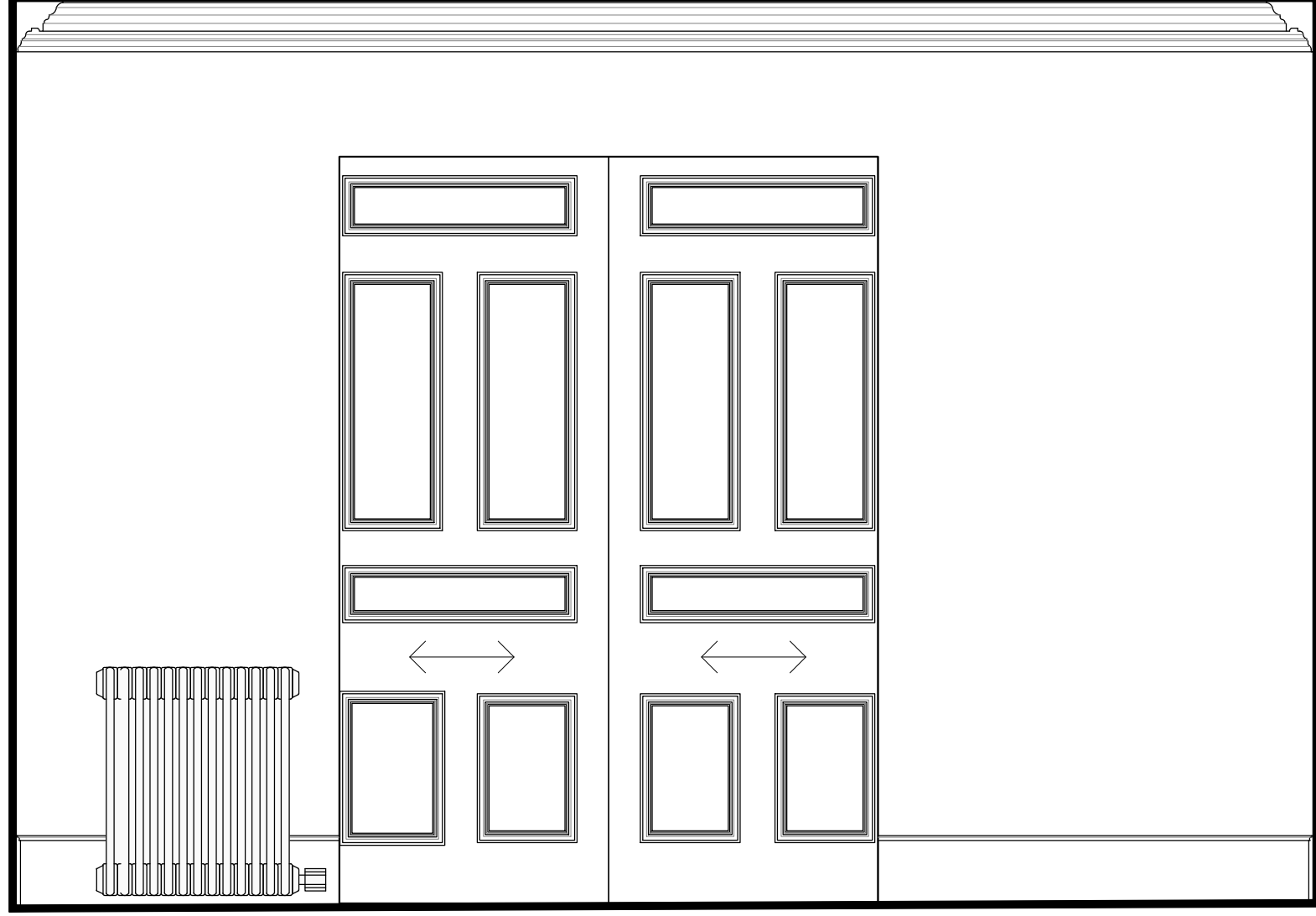



Proposed cornice to  
adjusted wall to match  
existing.

Existing column radiator  
removed.

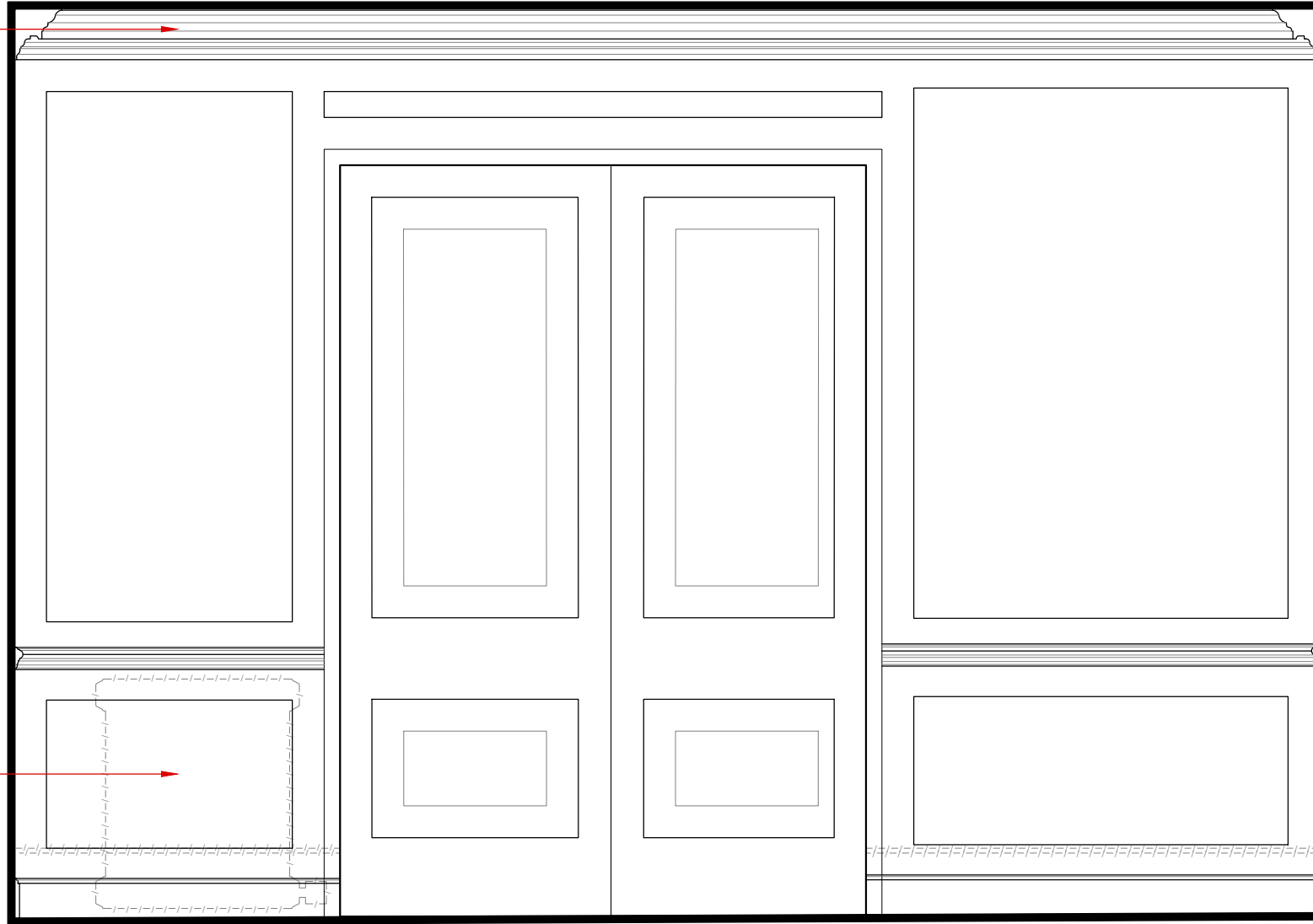

0 0.5 1m

1435 - P053

Drawing Room//Existing//Elevation 3\_1:20

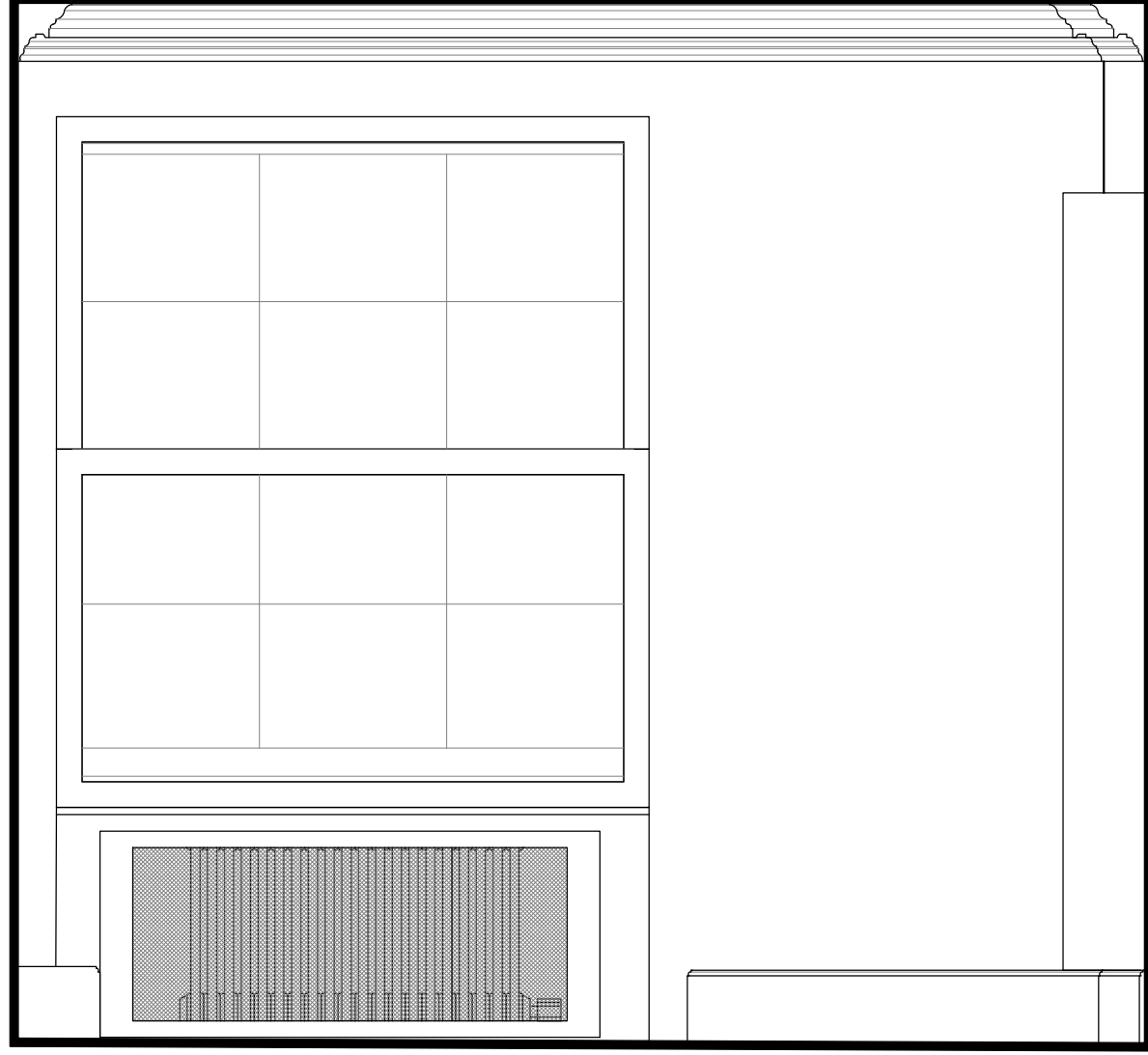

Existing single panel double glazing removed and replaced.

Proposed window architrave.

Proposed sliding shutters to window to have panelling to match walls.

Existing radiator removed, opening reformed and relined.

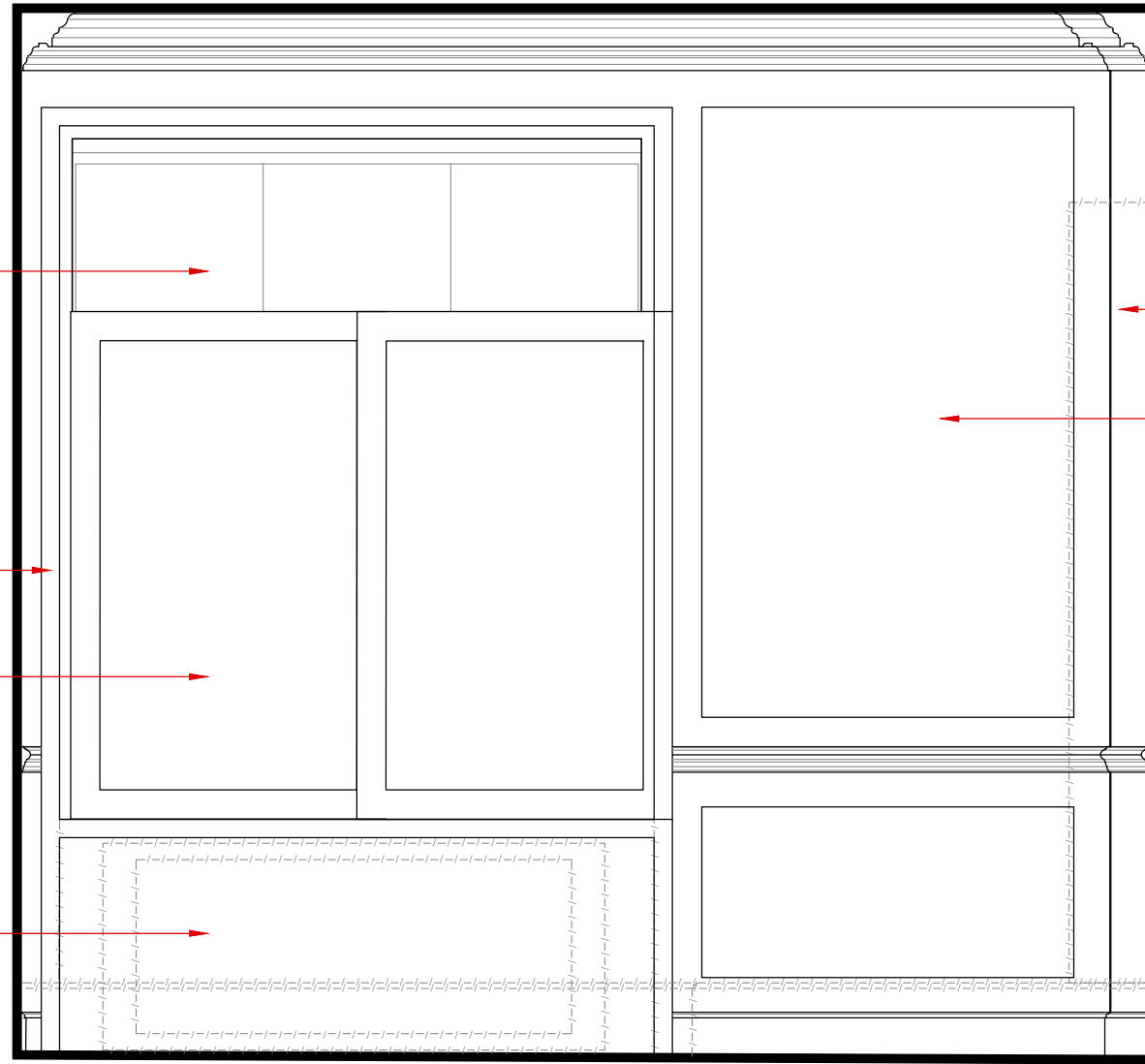

Existing bookshelves removed.

Stud wall form to allow for recessed sliding shutter to window. Panelling proposed to new studwork.

0 0.5 1m

1435 - P054

Drawing Room//Existing//Elevation 4\_1:20

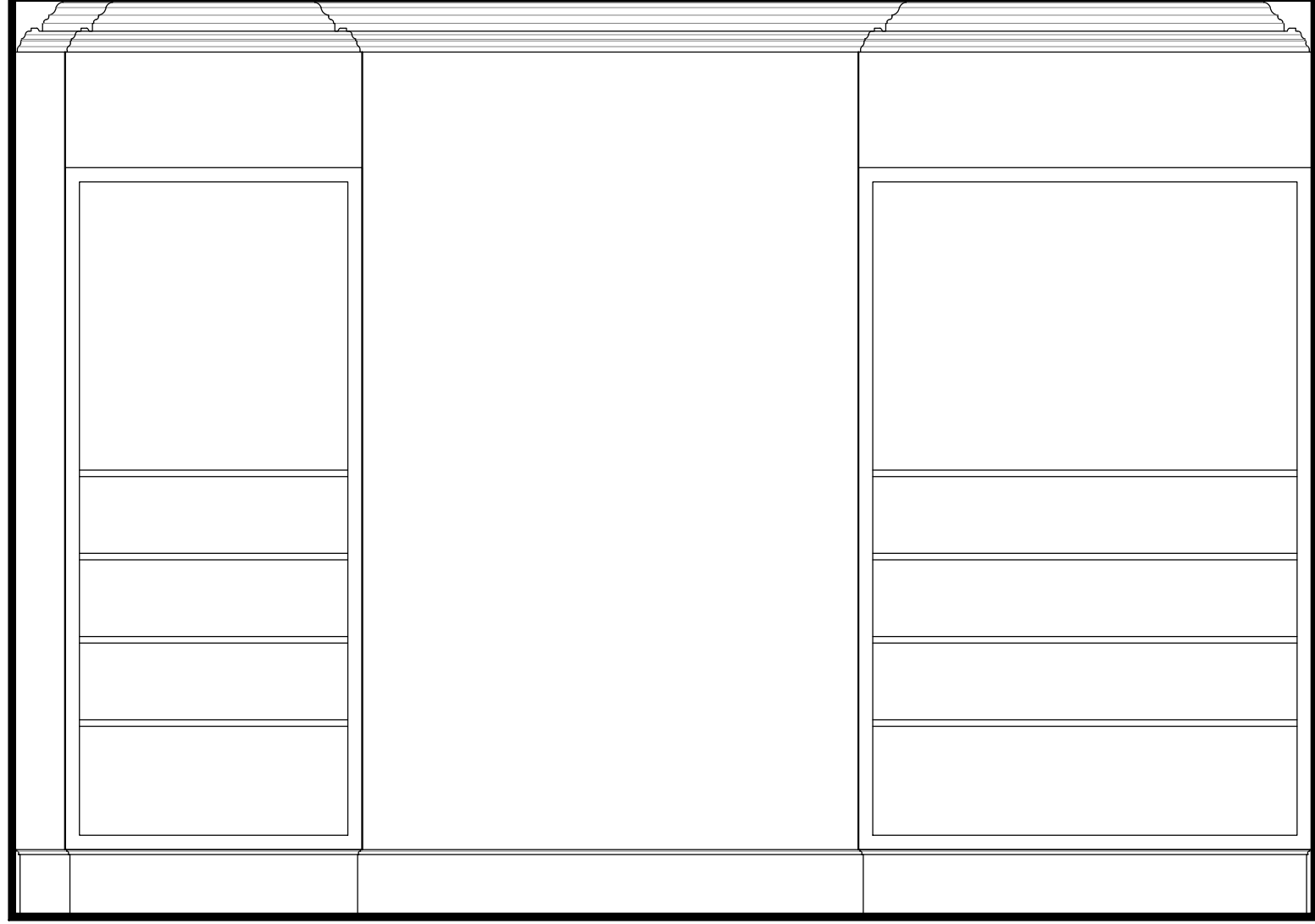

Proposed free standing unit.

Existing bookshelves removed.

Existing bookshelves removed.

Proposed free standing unit.

Reline flue, and add new surround and heath.

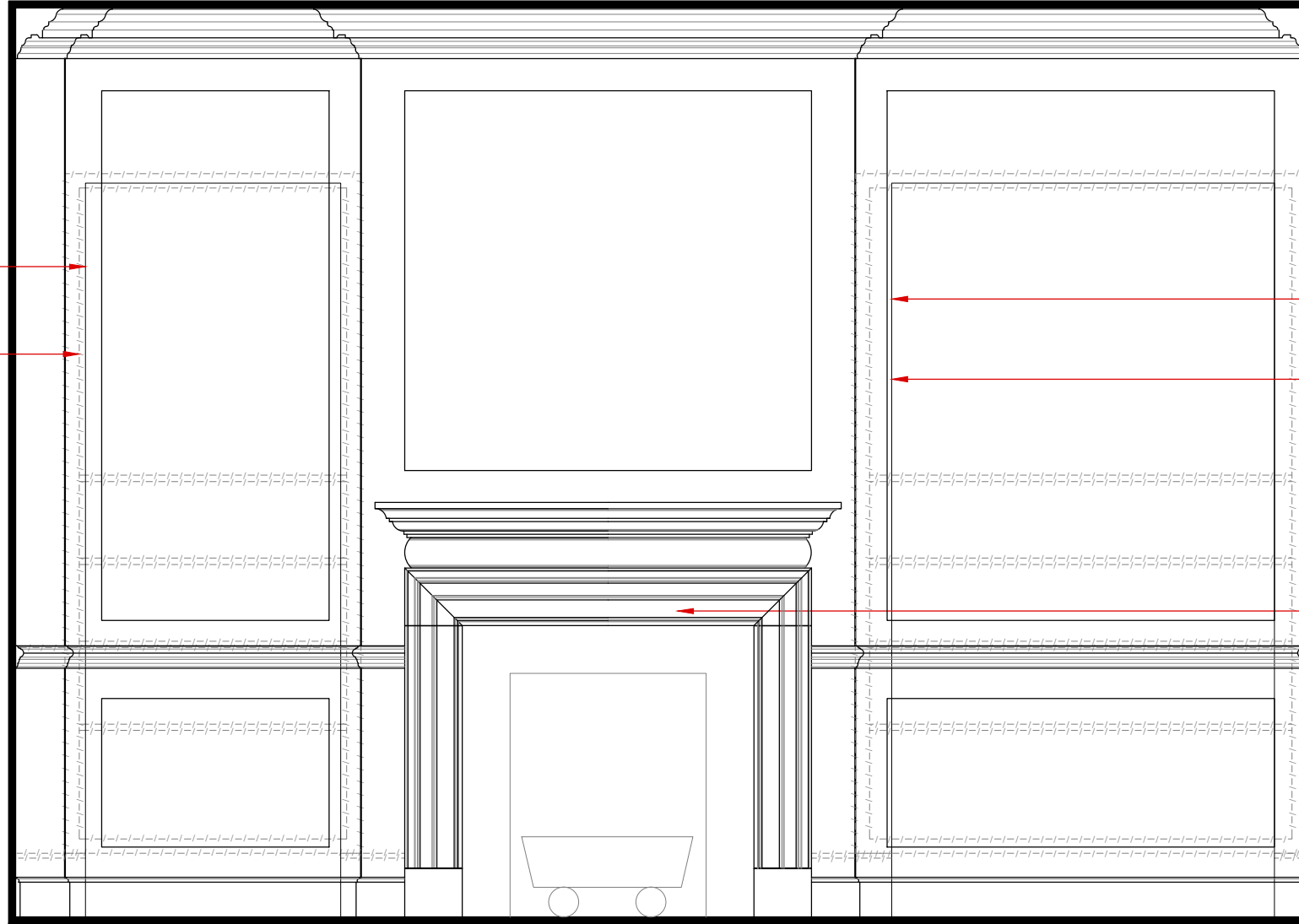

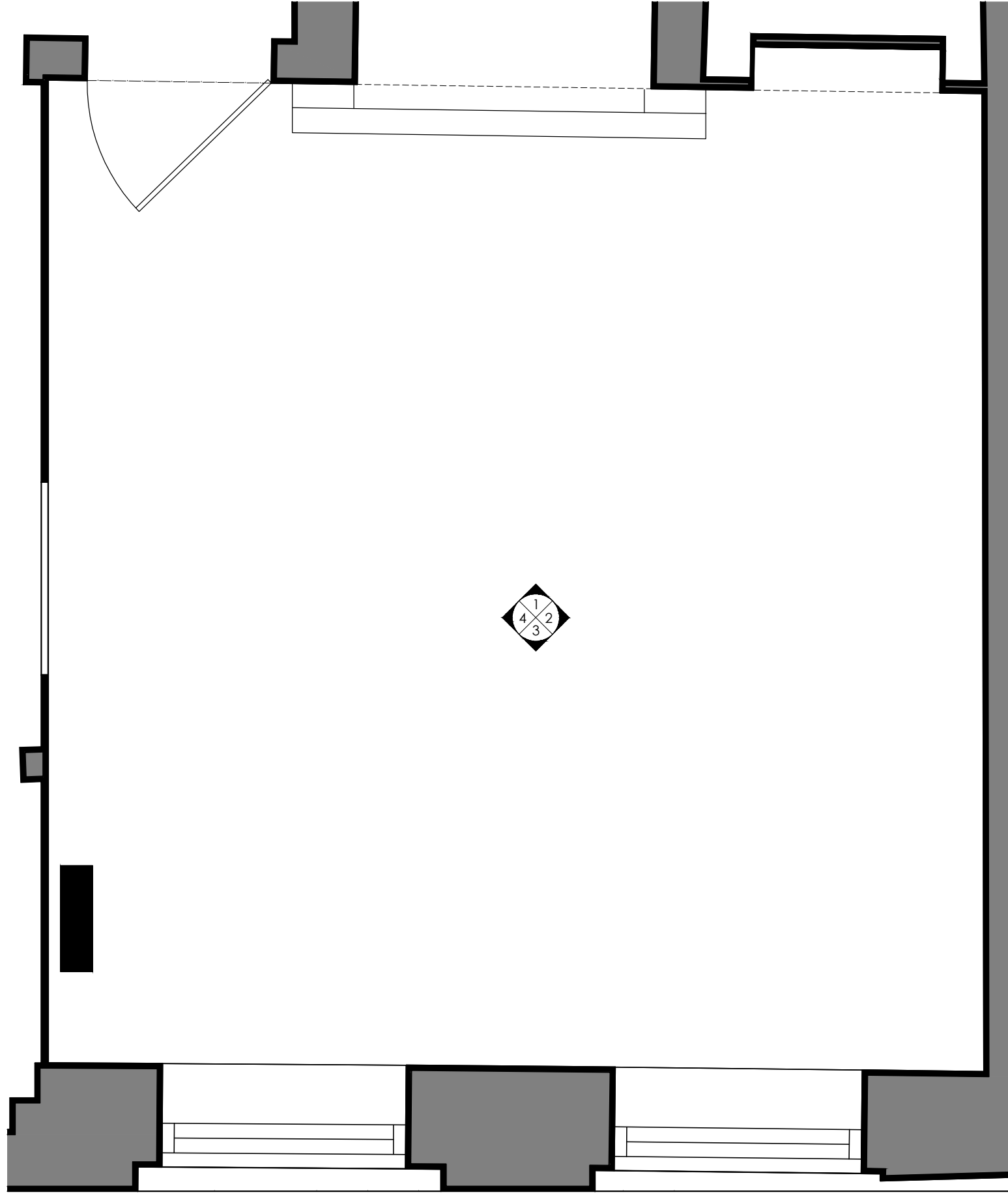

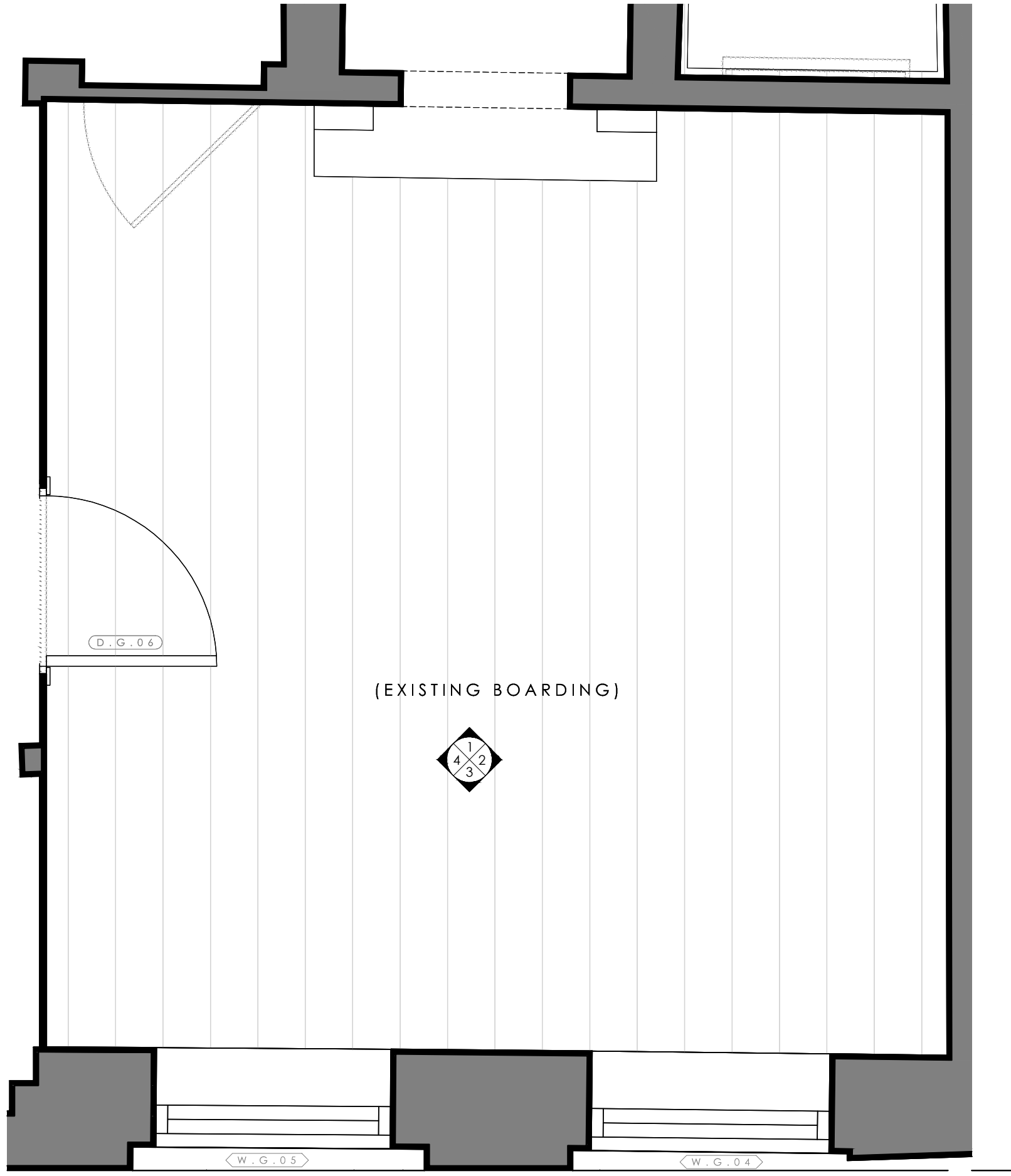

0 0.5 1m

1435 - P056

Drawing Room//Existing//Elevation 1\_1:20





New panelling to match other side of fireplace.

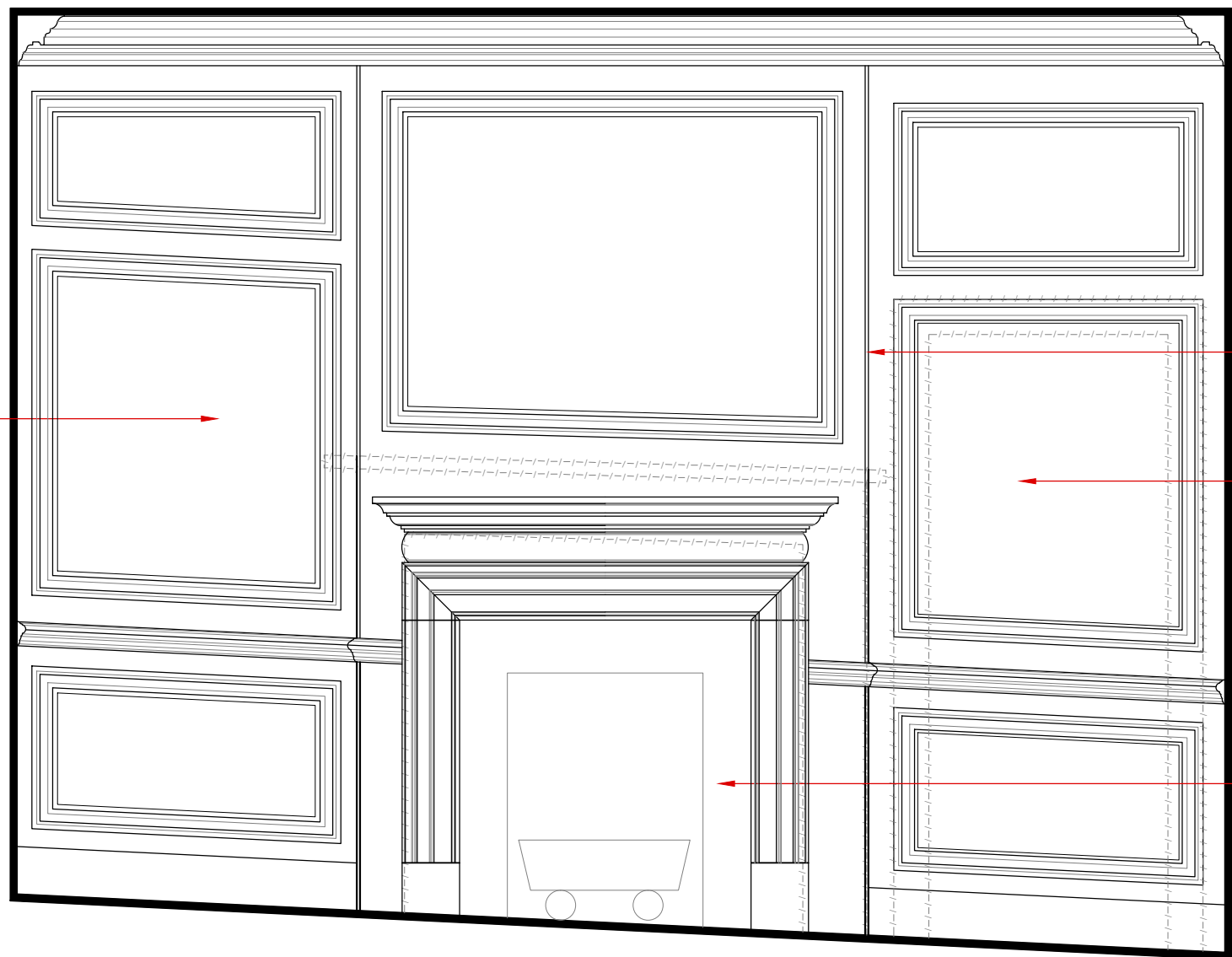

Dowel to corner.

Remove existing non-original fitted book shelf and reinstate panelling to studwall.

Reduce opening of hearth. Render inside. reline flue and new surround and hearth



0 0.5 1m

1435 - P057

Drawing Room//Existing//Elevation 2\_1:20

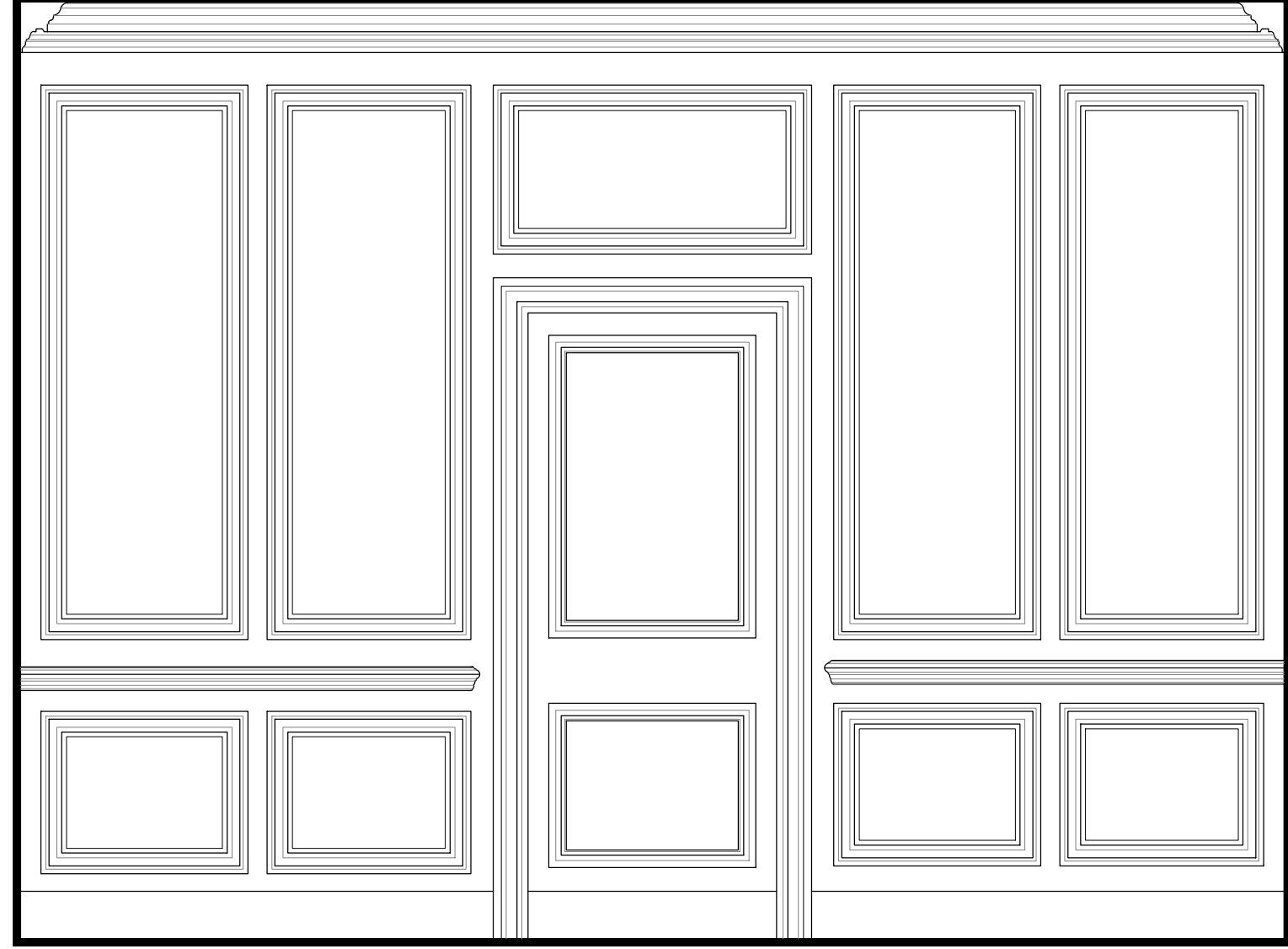

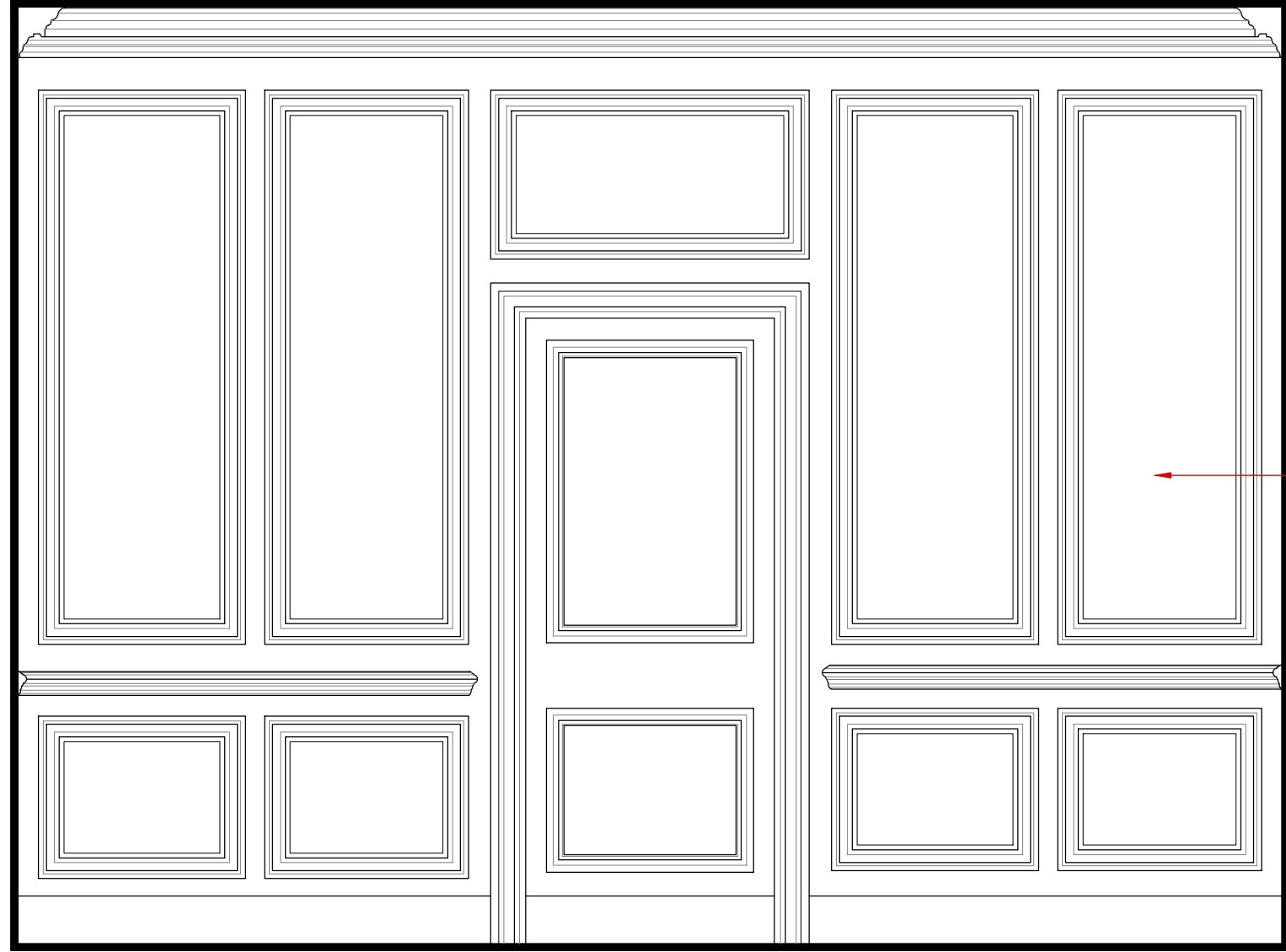

← Existing panelling retained.



0 0.5 1m

1435 - P058

Drawing Room//Existing//Elevation 3\_1:20





Existing panelling retained.

Existing shutters to windows to be reinstated to work with secondary double glazing.

0 0.5 1m

0 0.5 1m

1435 - P059

Drawing Room//Existing//Elevation 3\_1:20

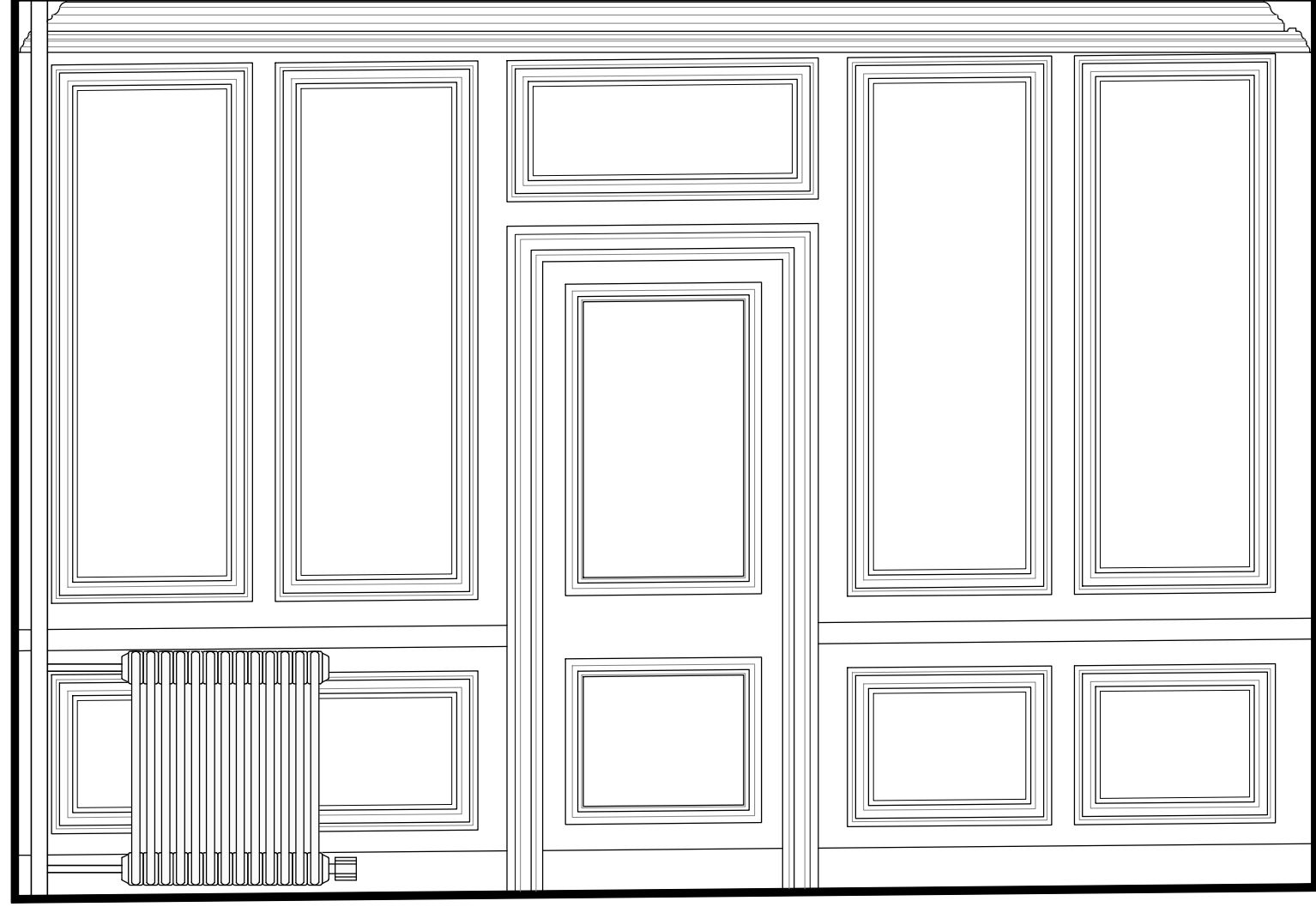

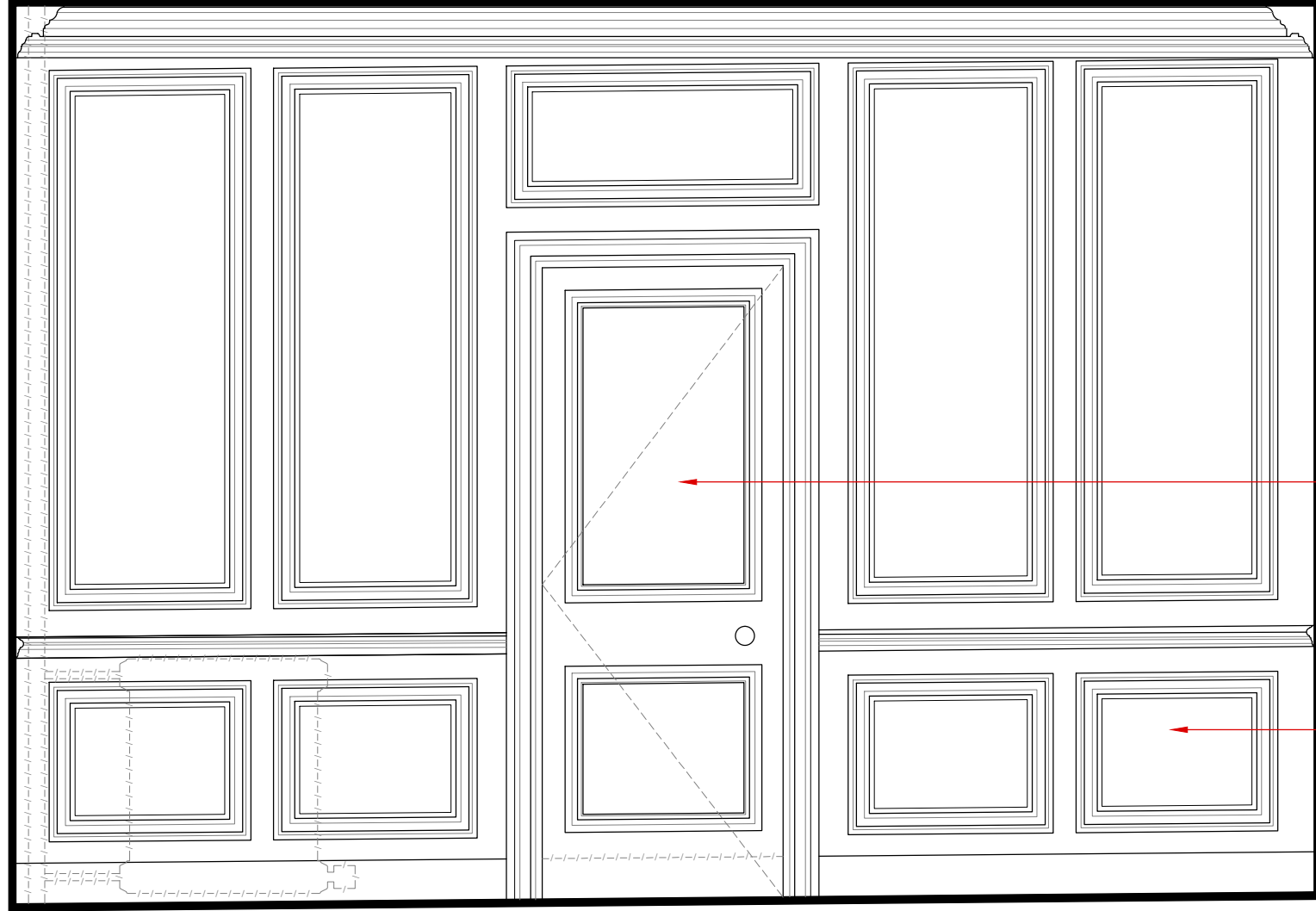

Existing fixed door to be re-hinged to be reused as doorway.

Existing panelling retained.



0 0.5 1m

1435 - P060

Study//Existing//Plan\_1:20

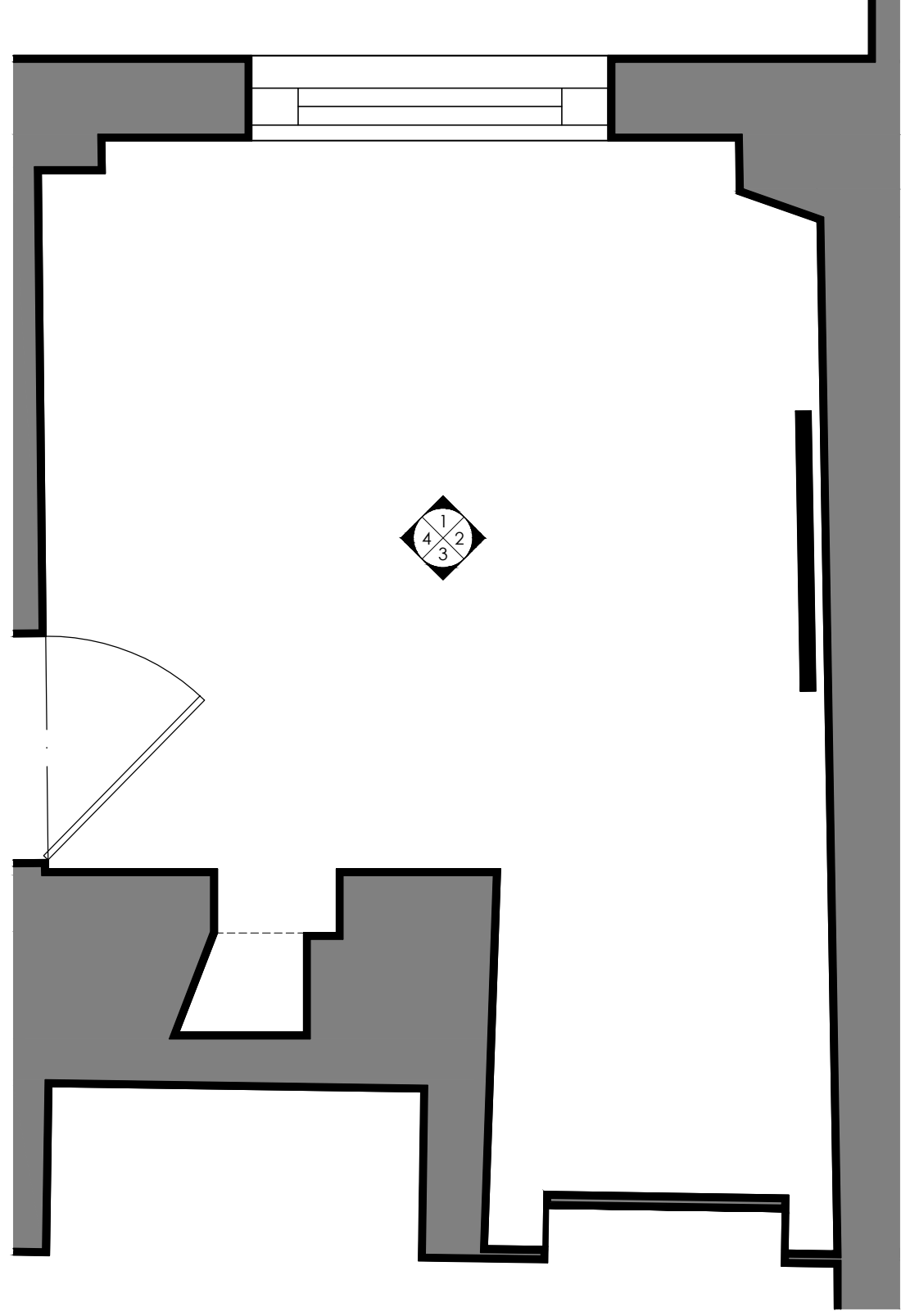



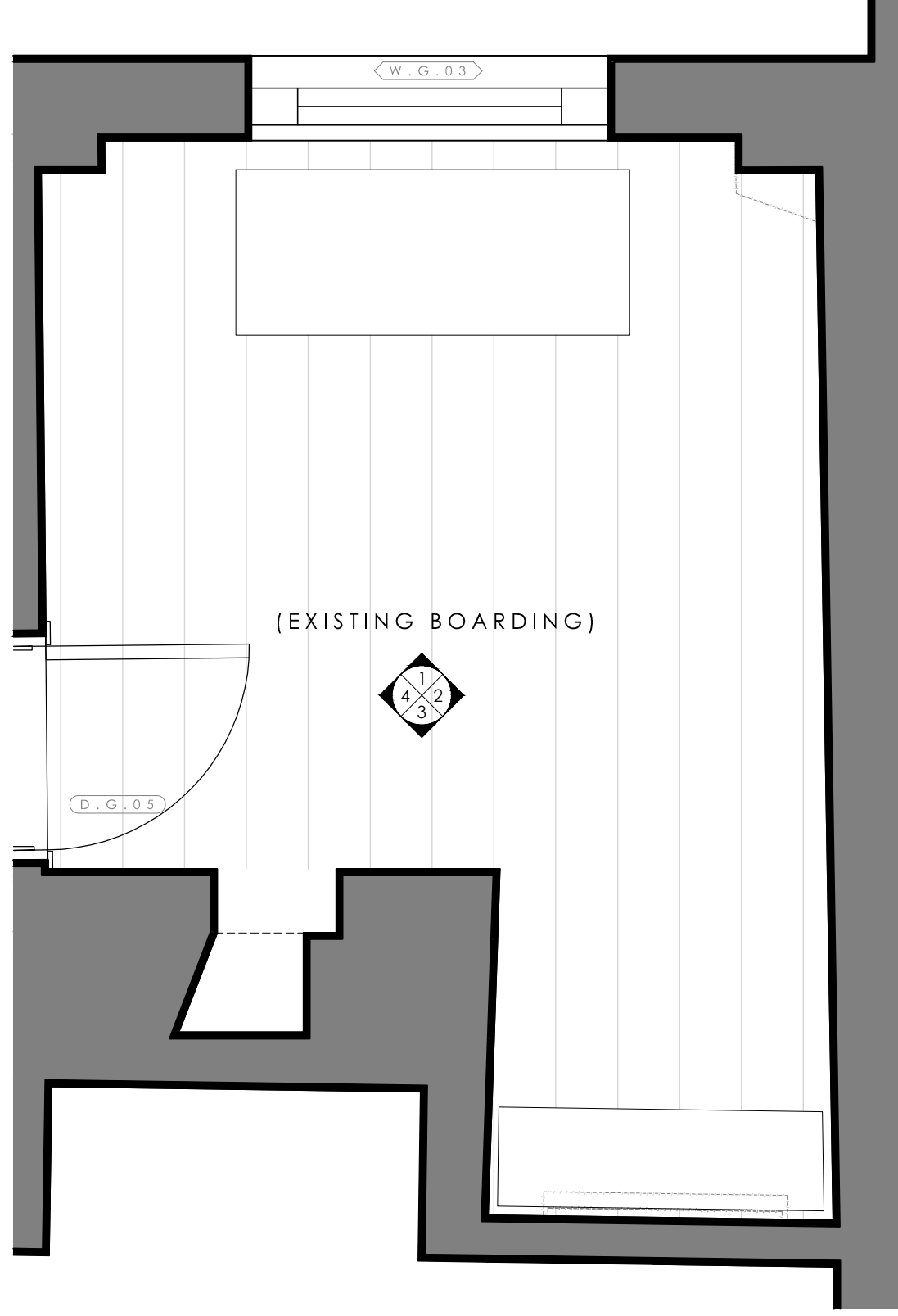

0 0.5 1m

1435 - P061

Study//Existing//Elevation 1\_1:20

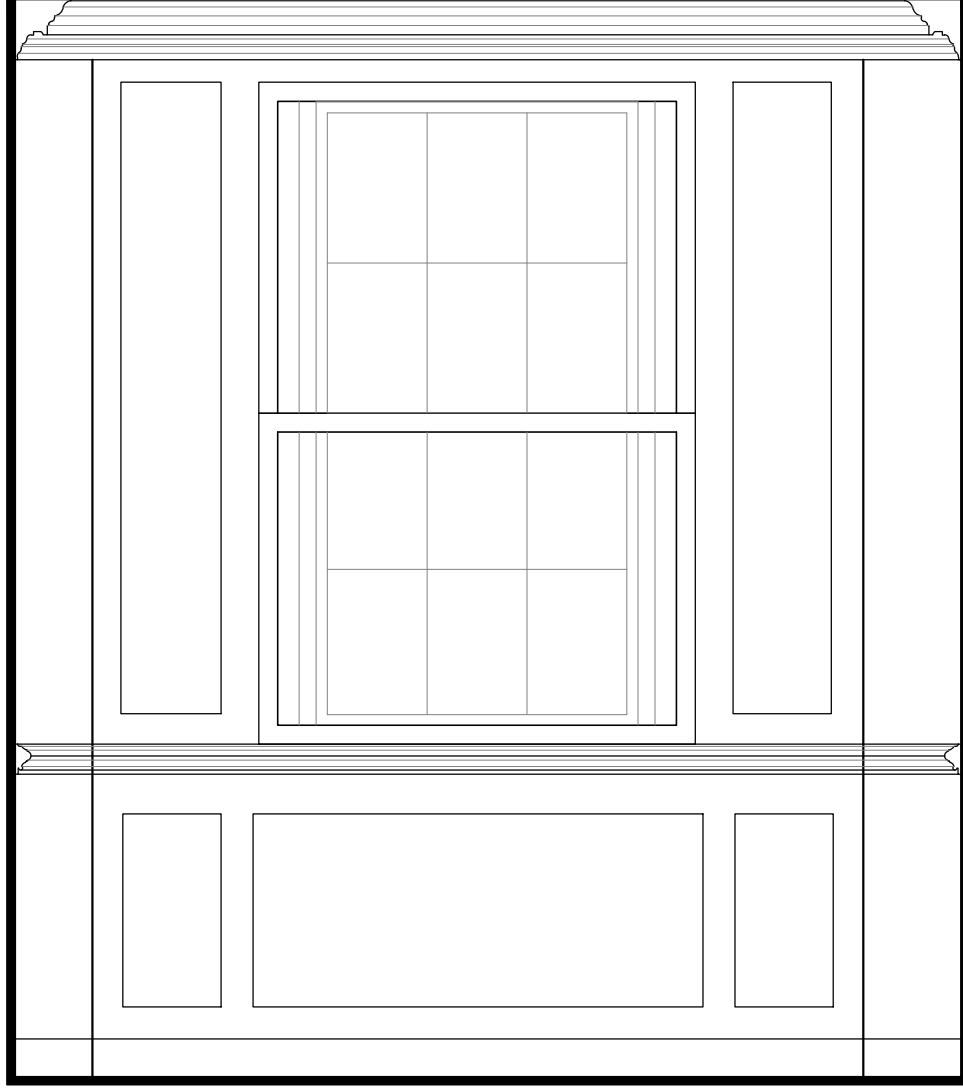

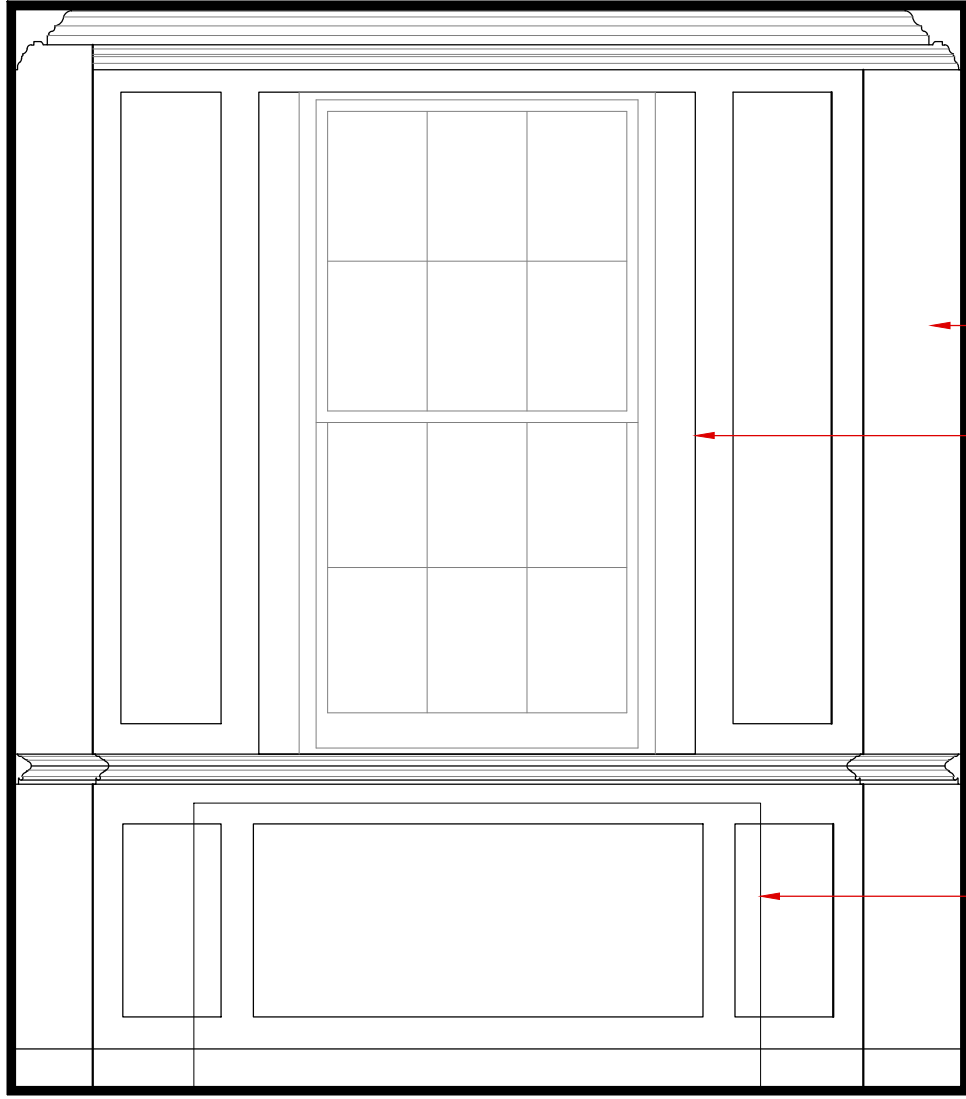

Remove boxing.

Remove secondary double glazing.

Proposed freestanding furniture.

0 0.5 1m

1435 - P062

Study//Existing//Elevation 2\_1:20



Remove boxing back to wall and remove all existing pipework.



Existing cornice and panelling to retain.

Proposed joinery to be scribed into the walls.



0 0.5 1m

1435 - P063

Study//Existing//Elevation 3\_1:20

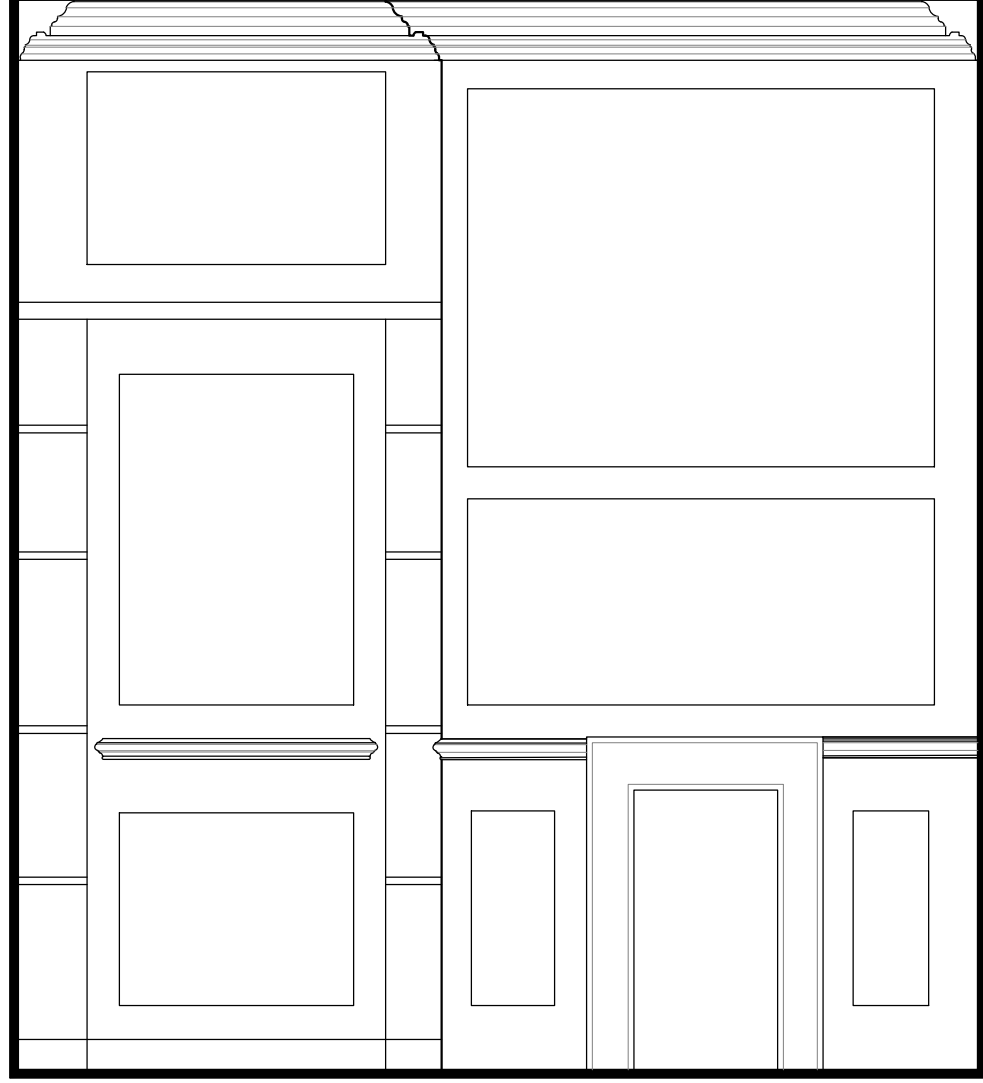

Proposed bookcase with  
panelling behind  
retained.

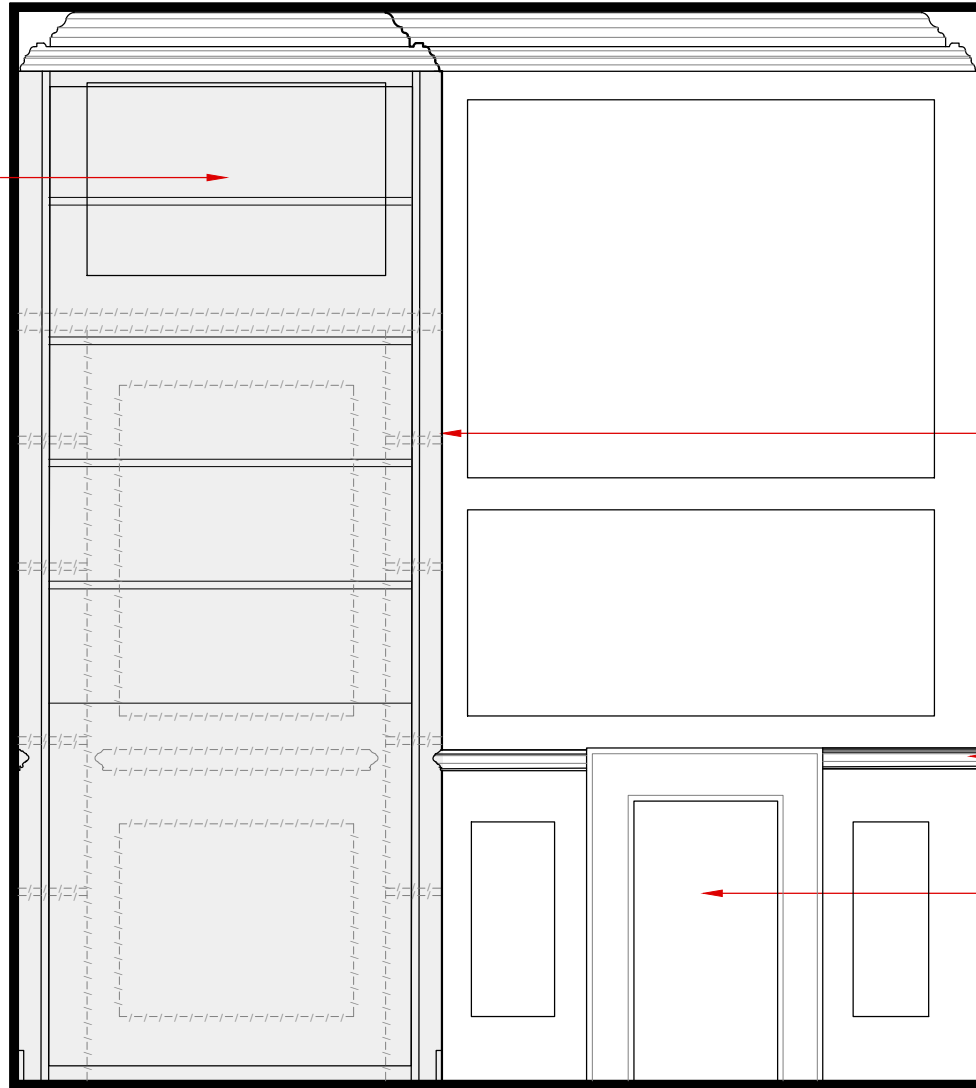

Top and side scribed  
timber to fill gap  
between proposed  
bookshelf. Panelling to  
remain as existing

Existing miss matched  
dado railing to be  
justified to single style.

Existing marble surround  
retained. Remove timber  
shelves and reline  
existing fireplace.

0 0.5 1m

1435 - P064

Study//Existing//Elevation 4\_1:20





Proposed 2 panel door  
to match D.G.06.

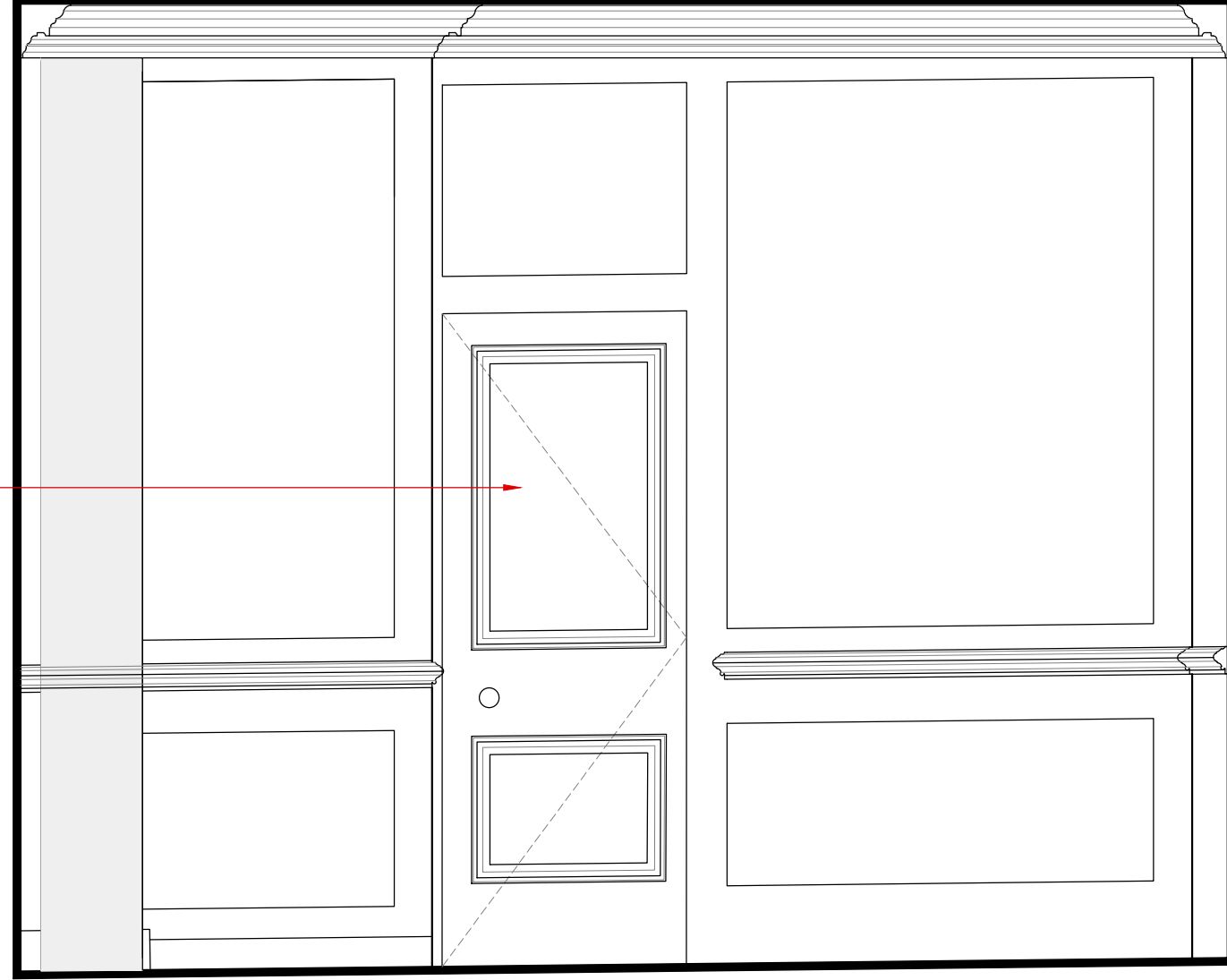

0 0.5 1m

1435 - P065

Utility//Existing//Plan\_1:20

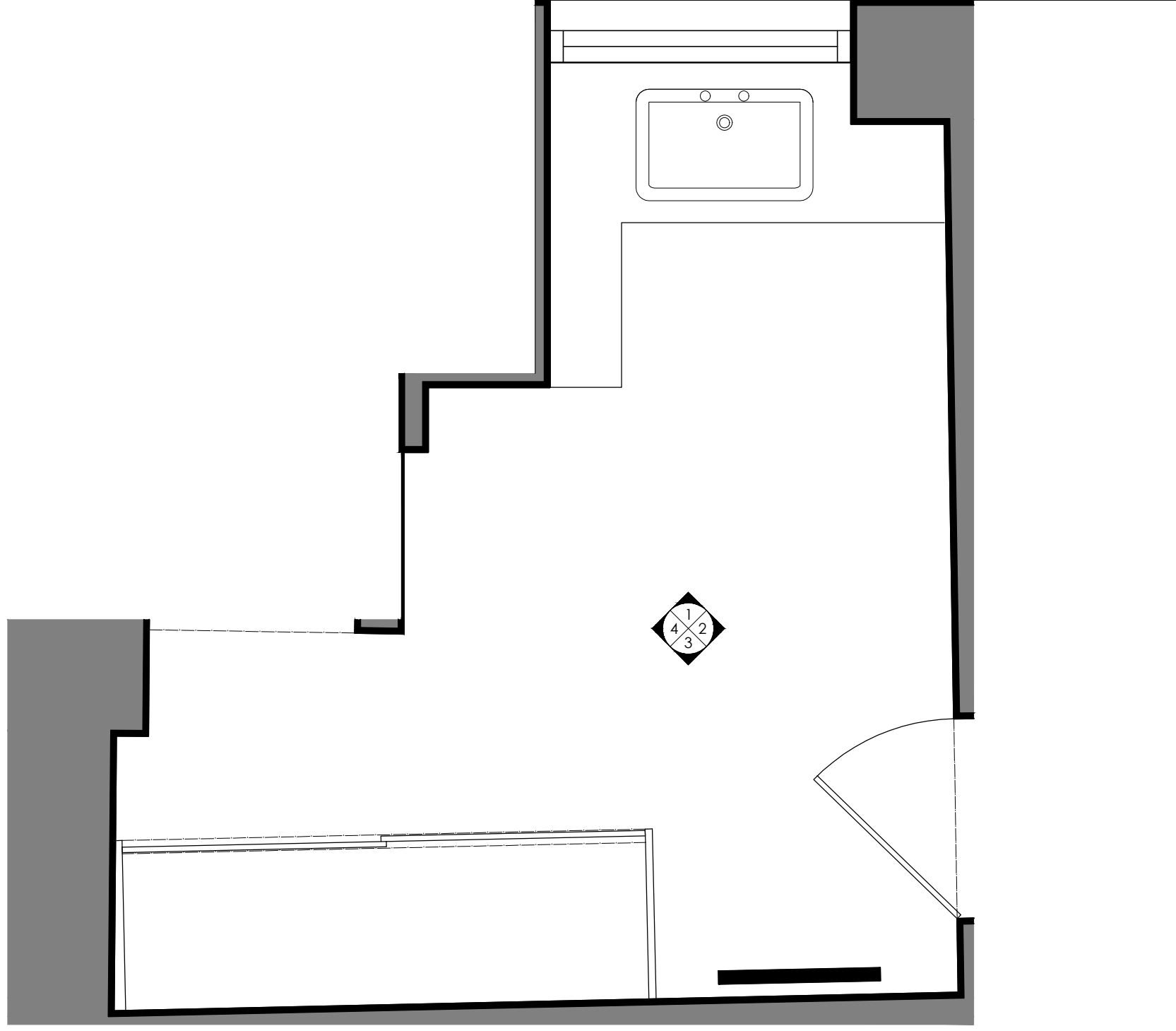

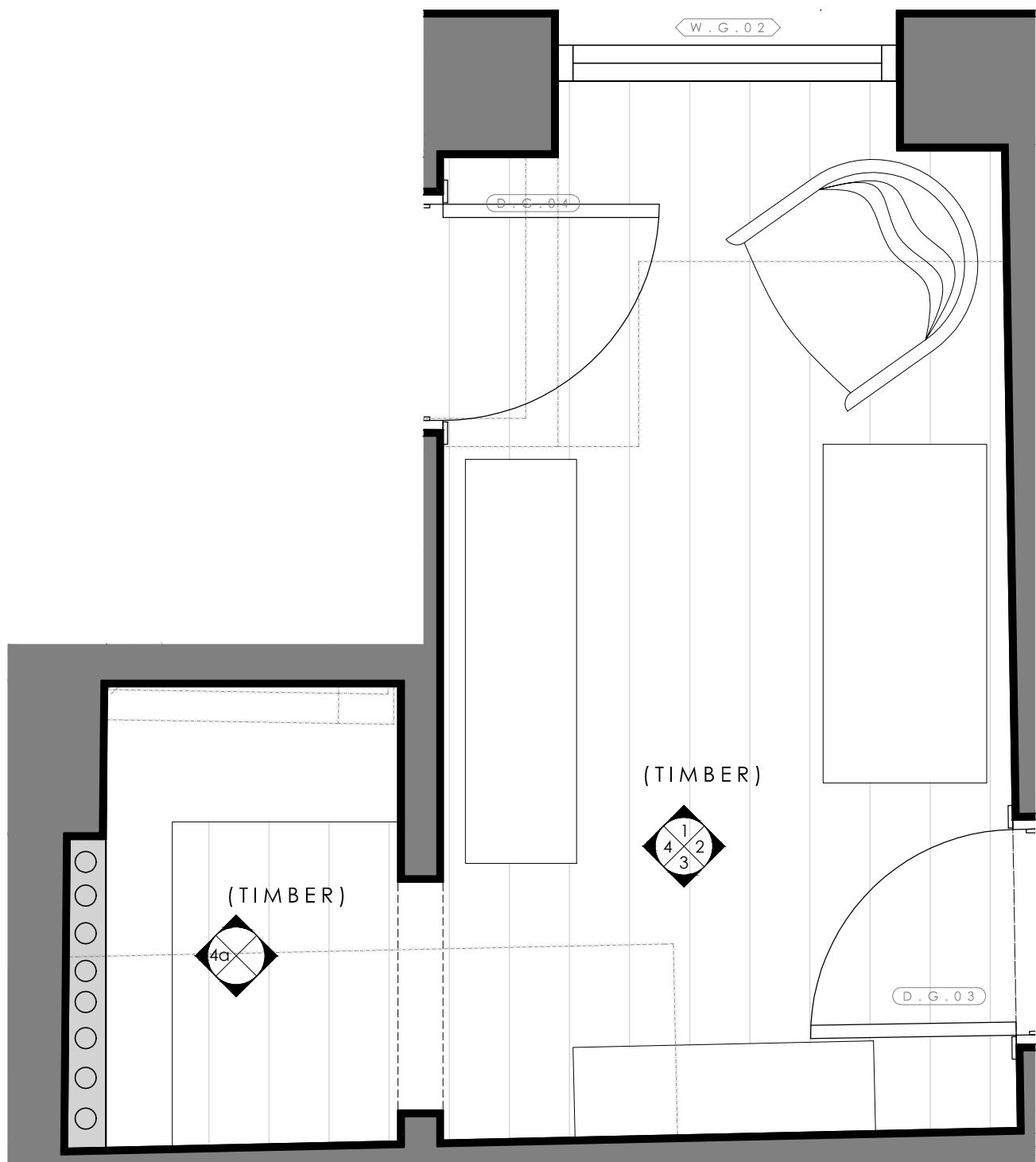

0 0.5 1m

1435 - P066

Utility//Existing//Elevation 1\_1:20

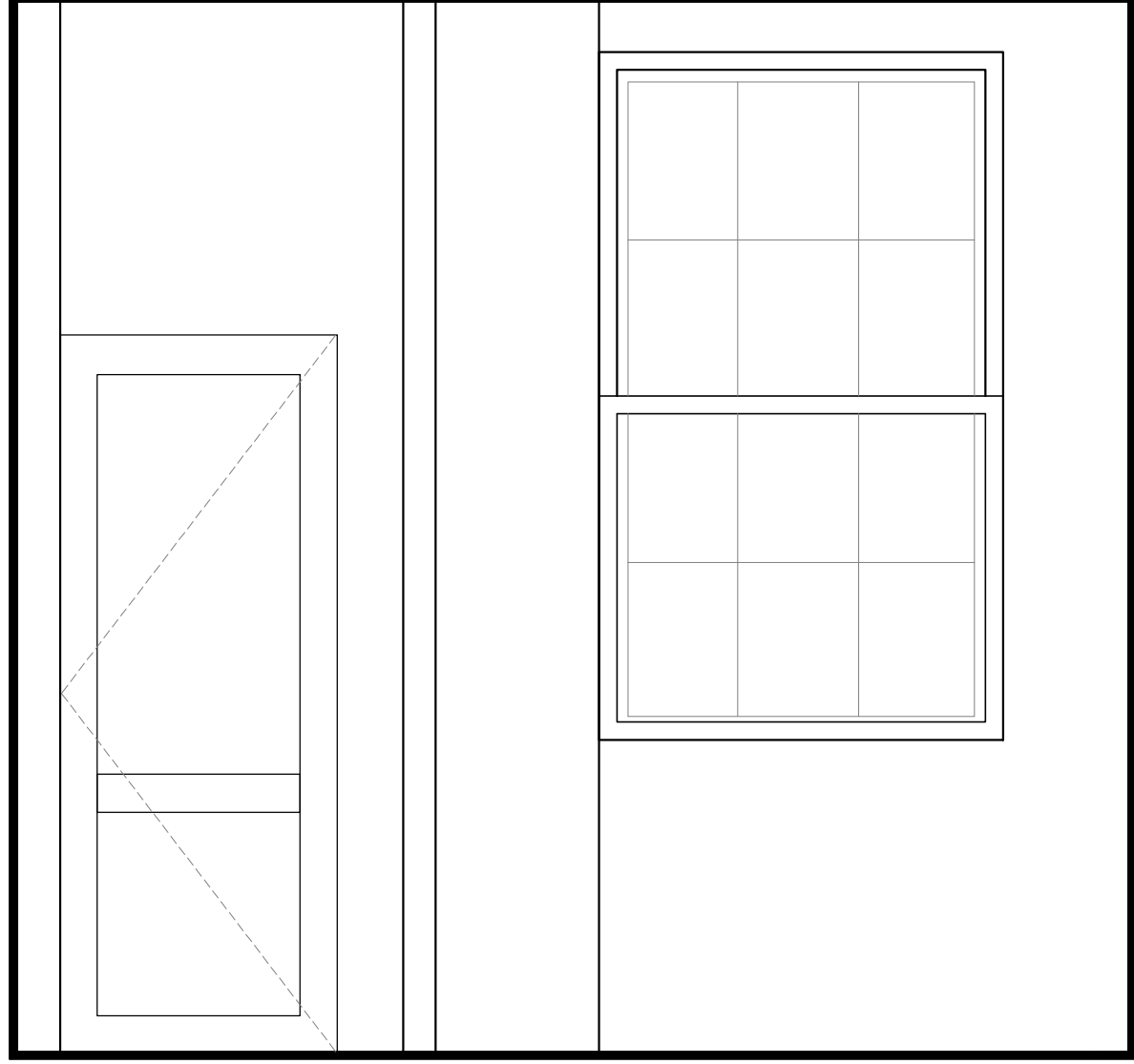

Proposed fixed joinery  
to be within new  
alcove.

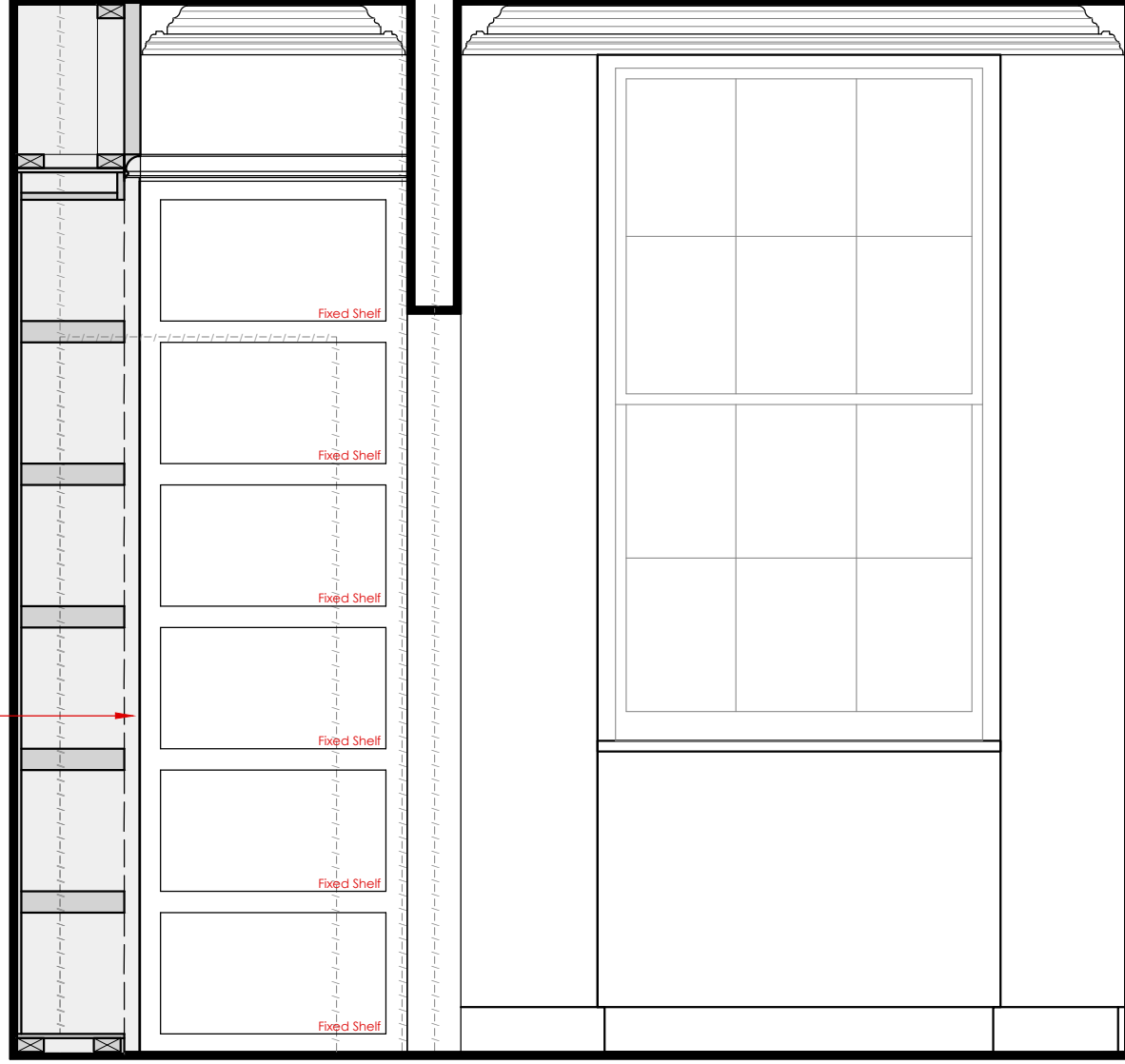

0 0.5 1m

1435 - P067

Utility//Existing//Elevation 2\_1:20

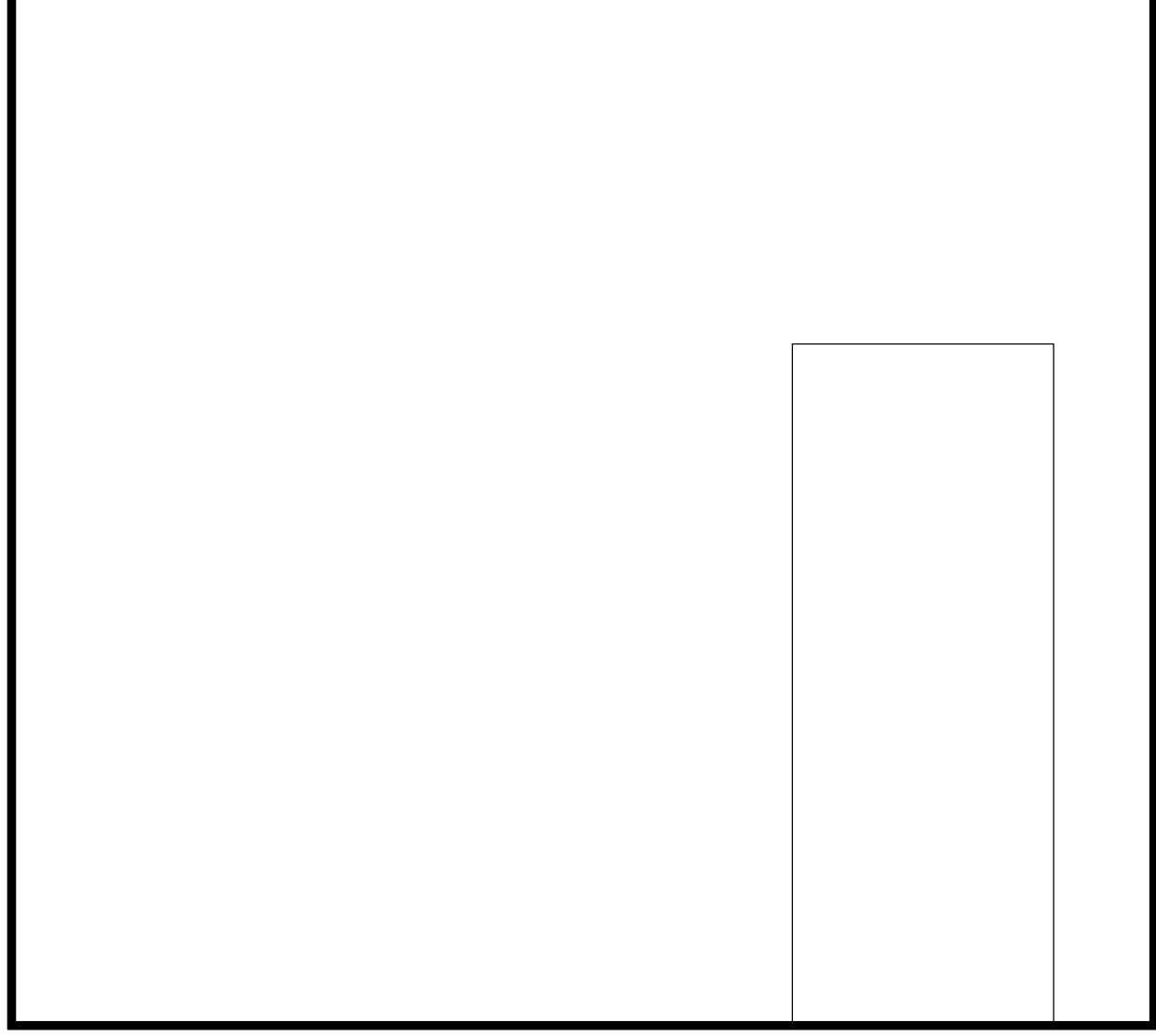

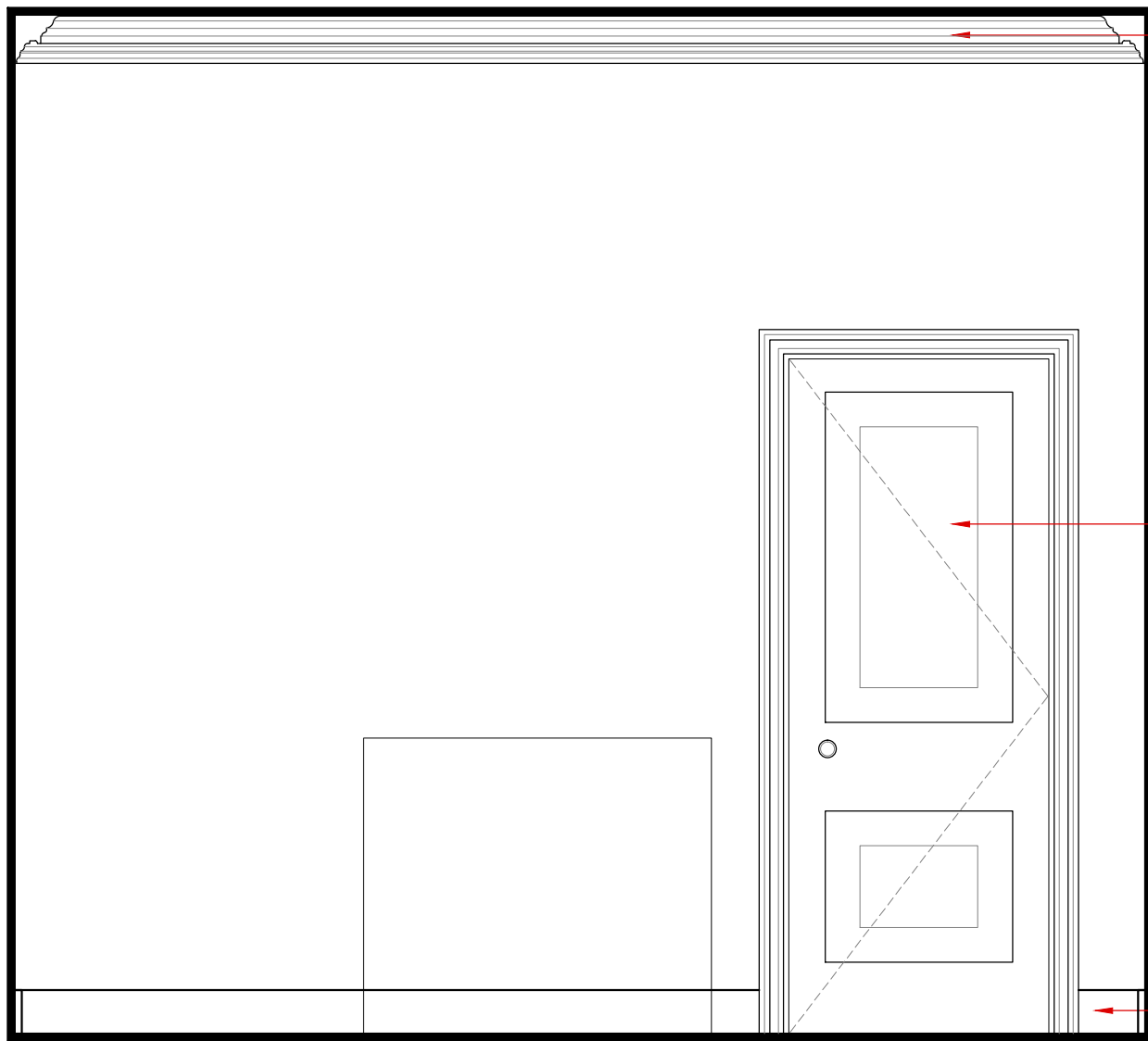

Proposed cornice to match existing with Drawing Room.

Existing door replaced with 2 panel door to match D.G.06.

Proposed skirting to match existing.



0 0.5 1m

1435 - P068

Utility//Existing//Elevation 3\_1:20

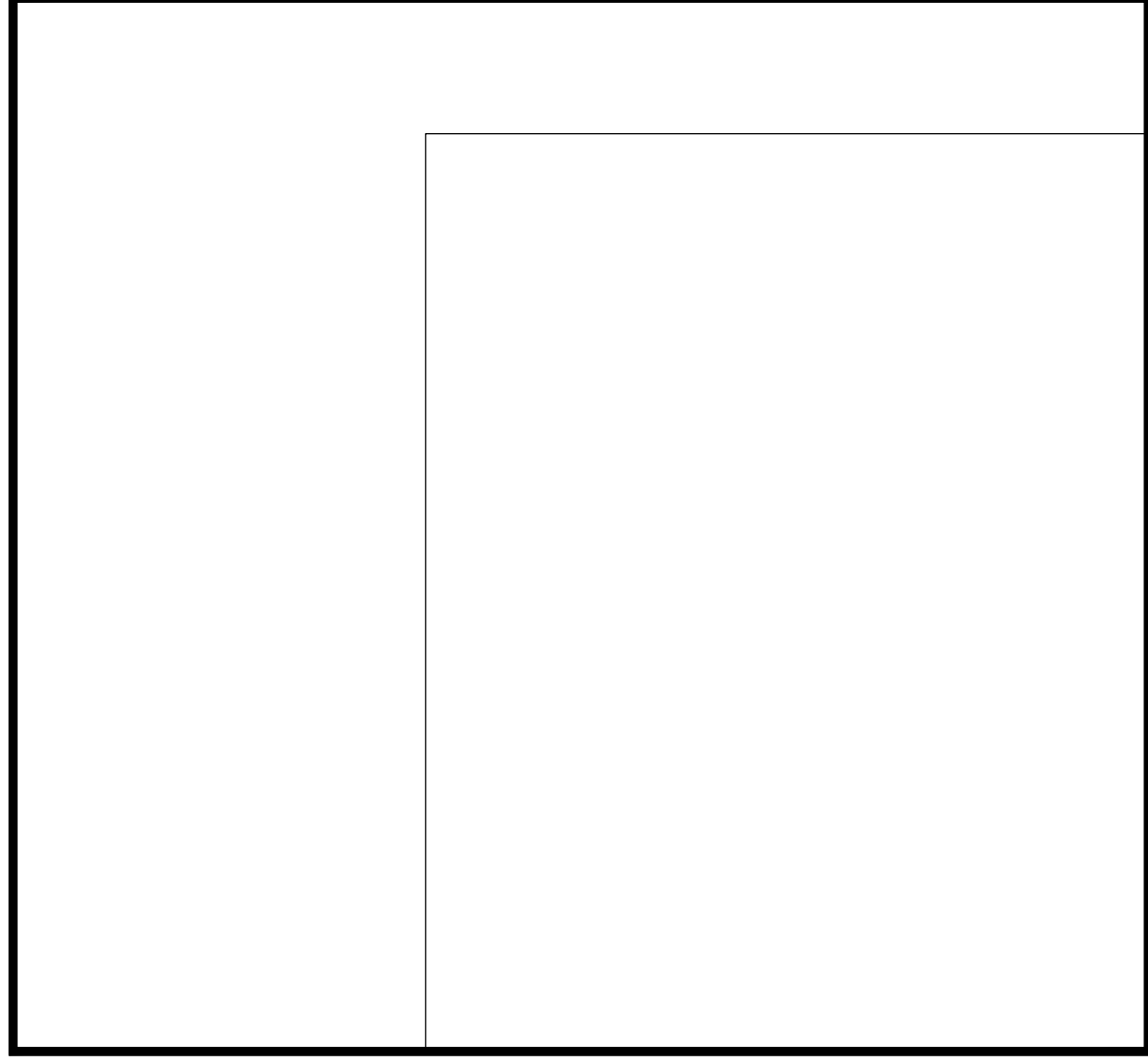



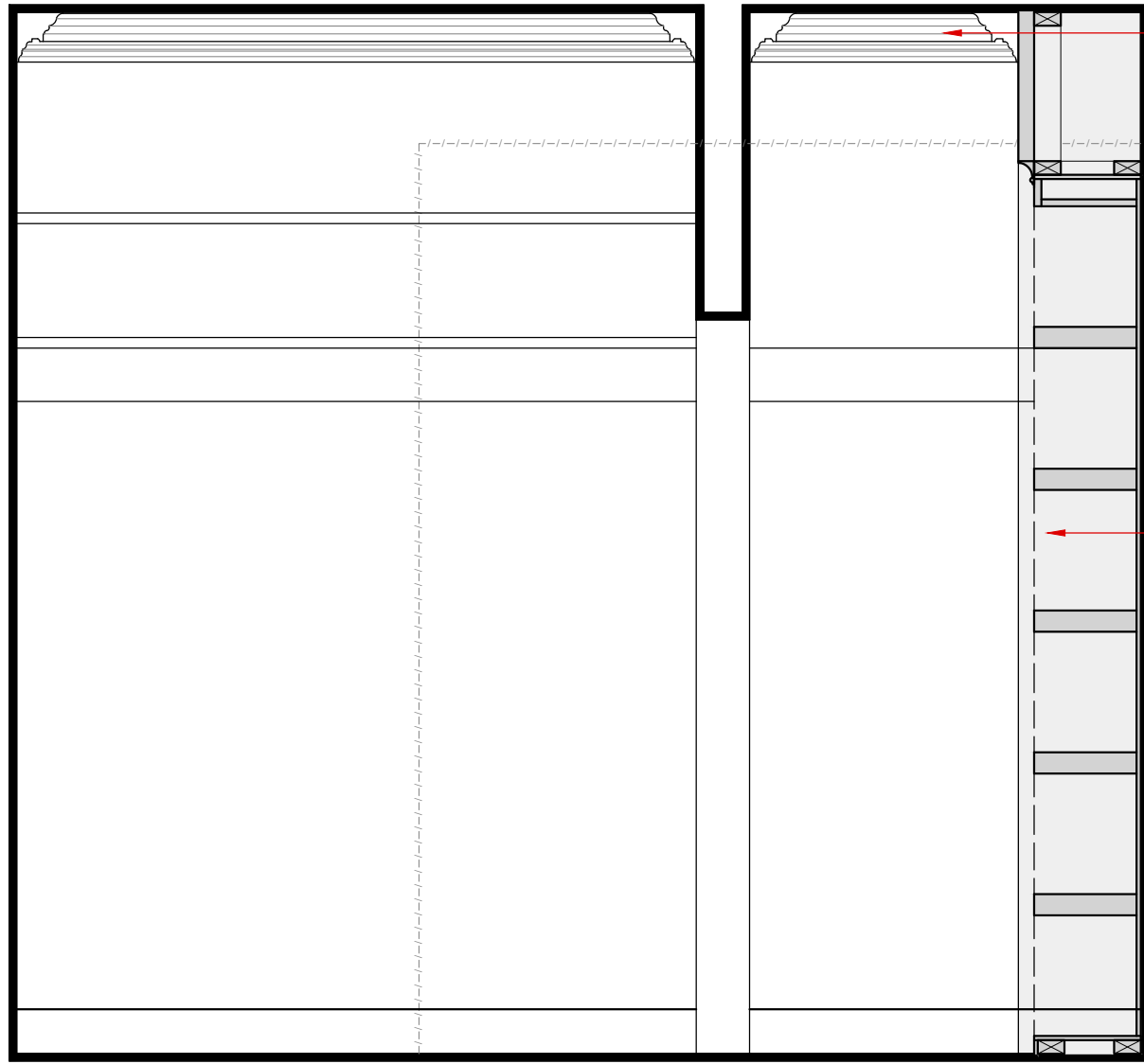

Proposed cornice to run in front of joinery. Cornice to match existing with Drawing Room.

Proposed fixed joinery to be within new alcove.



0 0.5 1m

1435 - P069

Utility//Existing//Elevation 4\_1:20

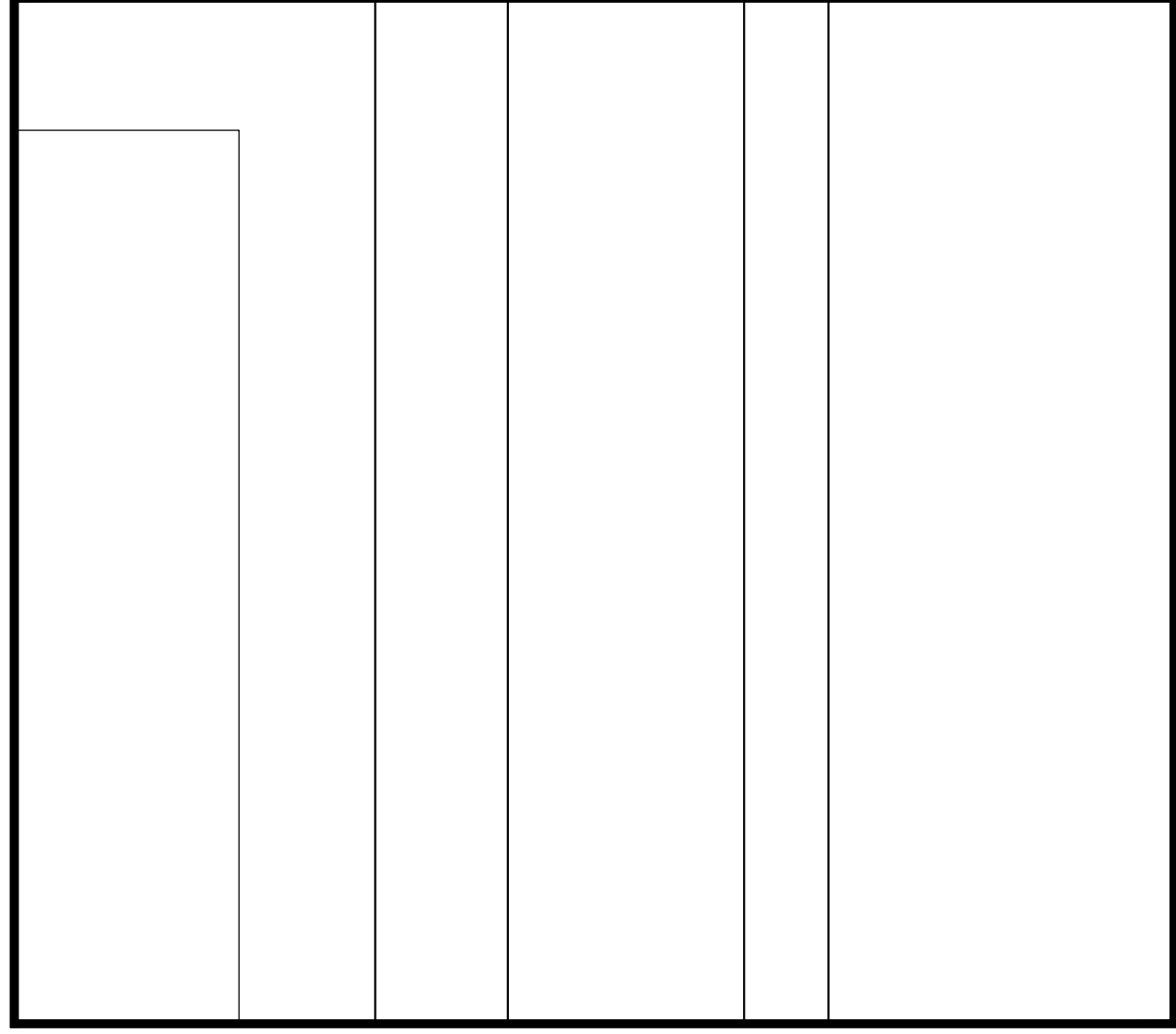

Proposed 18mm dowel trim to edge.

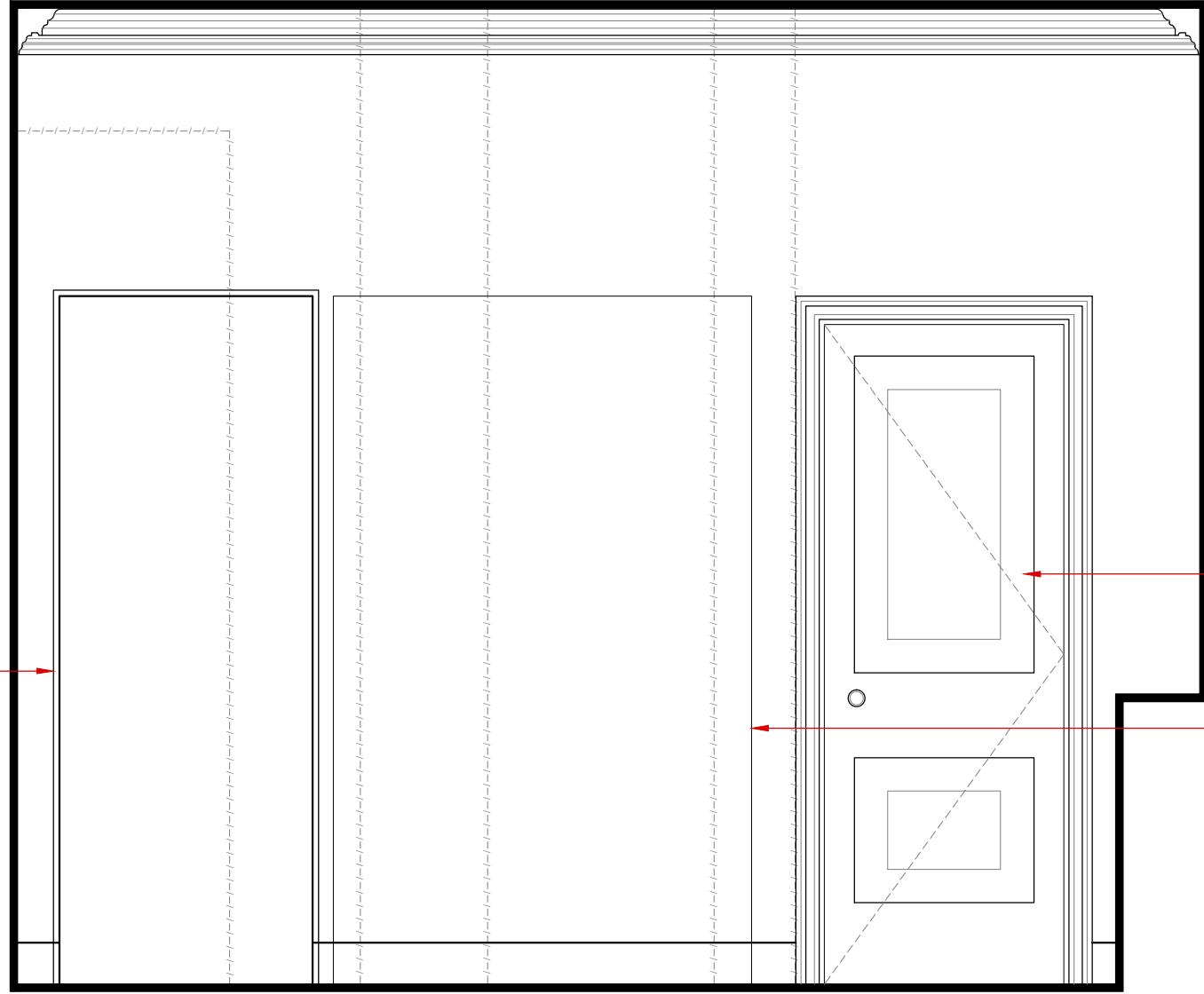

Proposed 2 panel door to match D.G.06.

Proposed freestanding furniture.



0 0.5 1m

1435 - P070

WC//Existing//Plan\_1:20

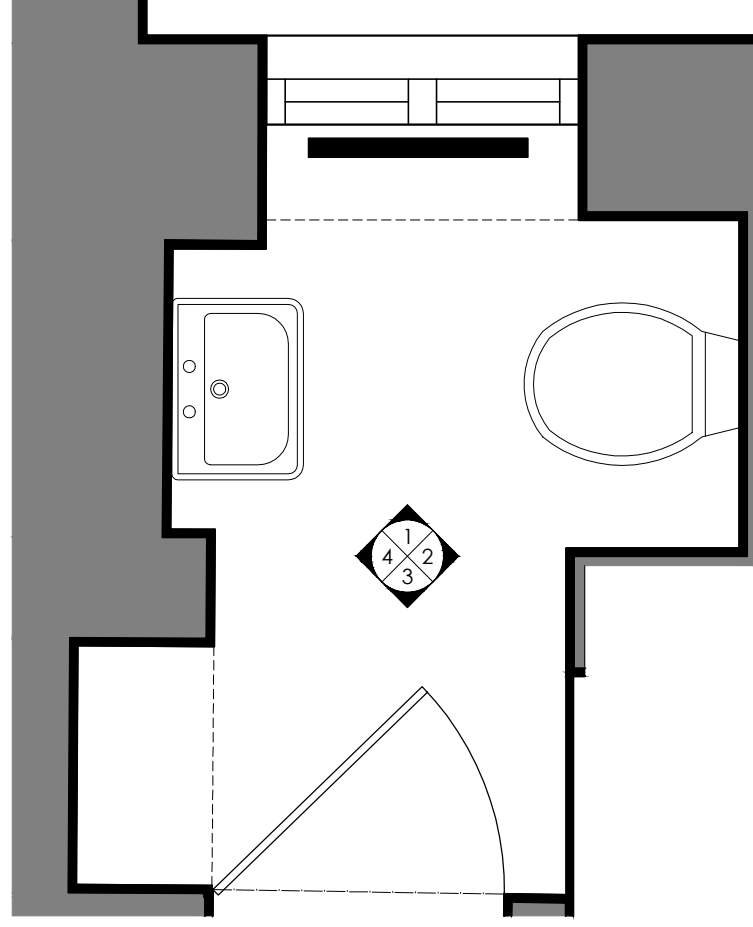

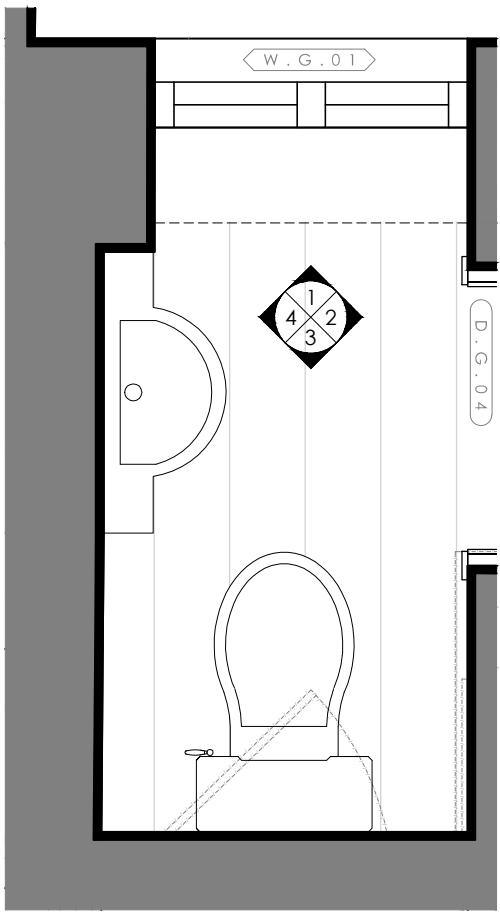

0 0.5 1m

1435 - P270

WC//Proposed//Plan\_1:20

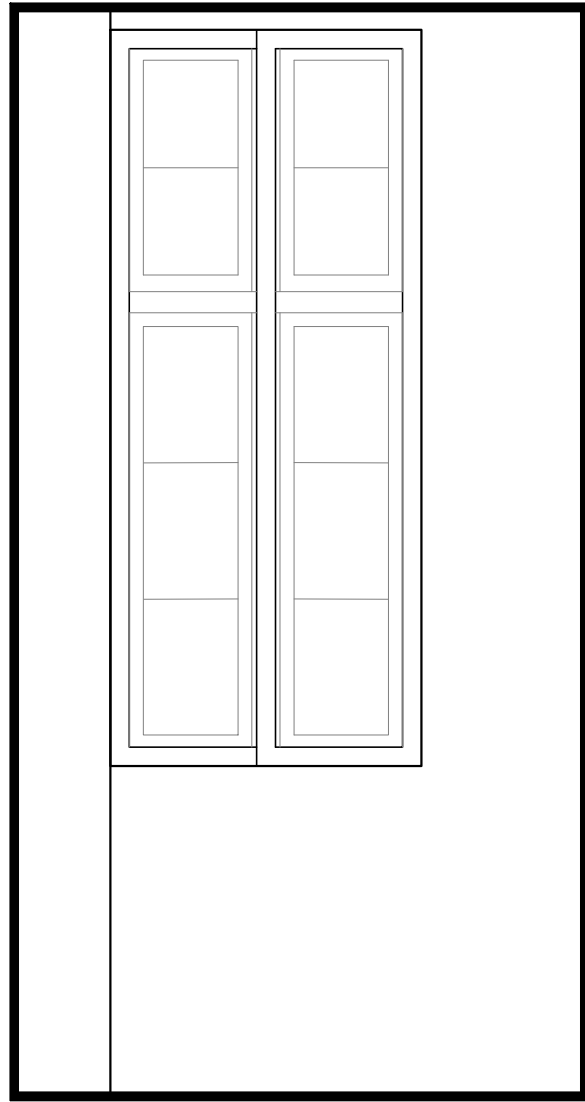

Elevation 1

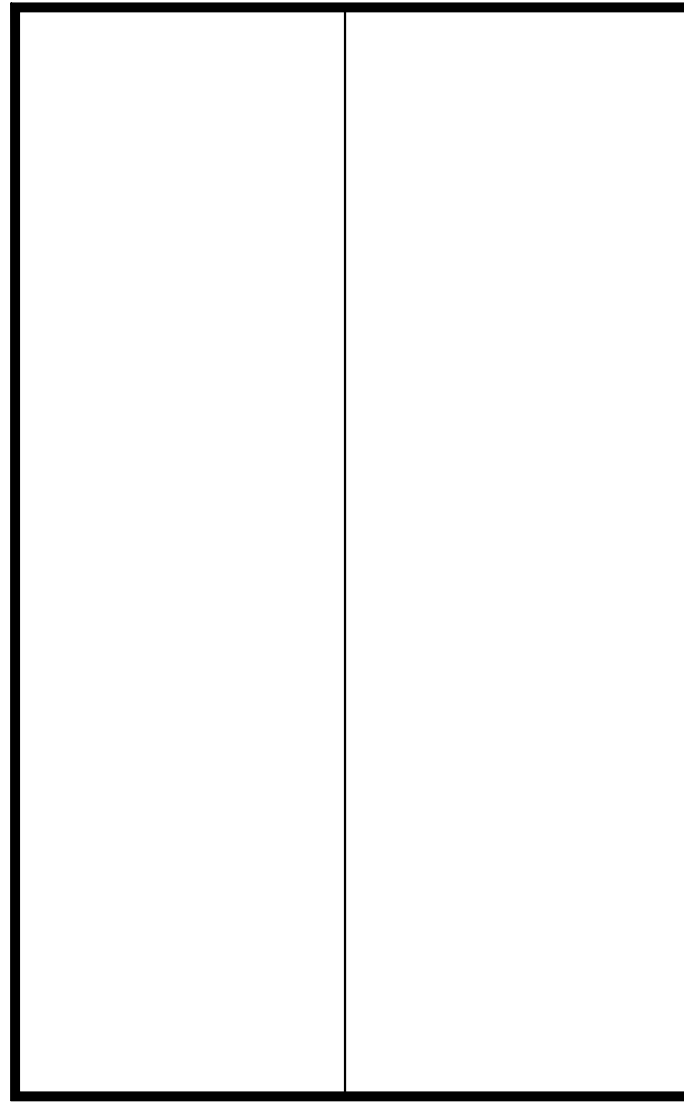

Elevation 2

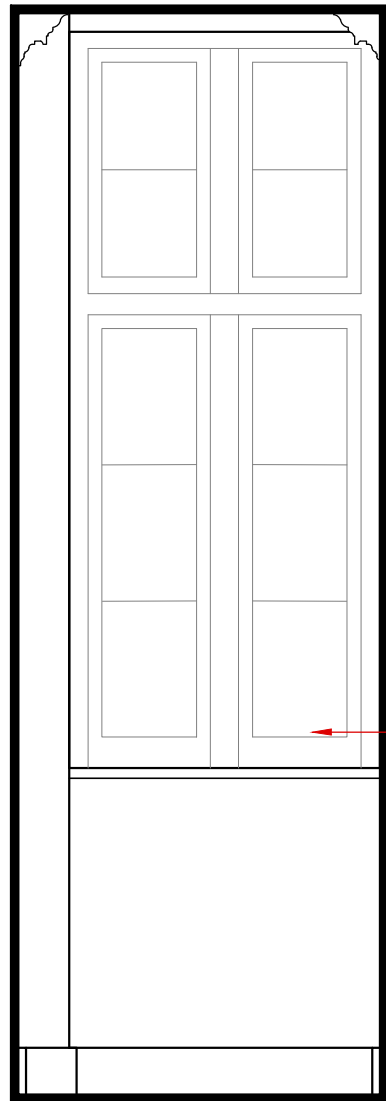

Elevation 1

Existing secondary double glazing removed.

Proposed 2 panel door to match D.G.06.

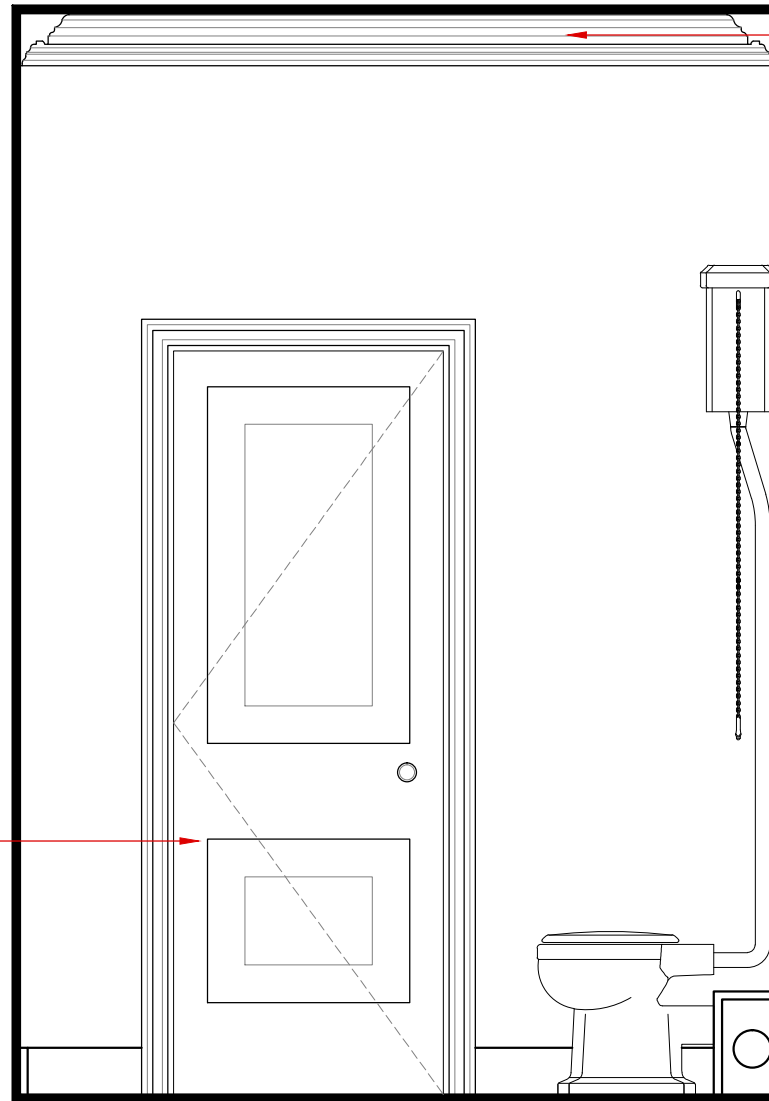

Elevation 2

Proposed cornice to match existing with Drawing Room.

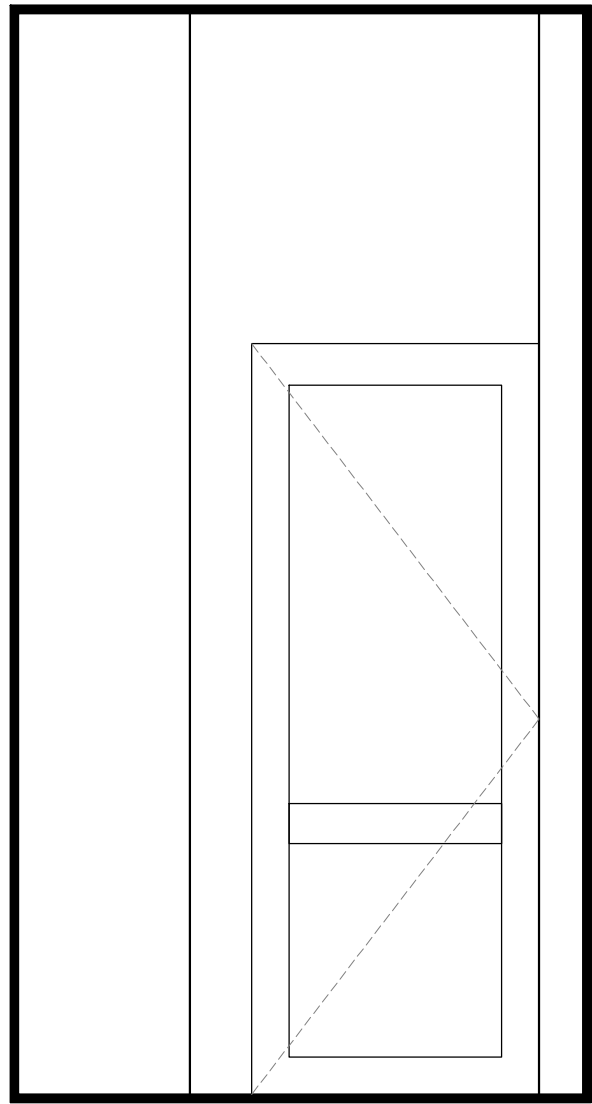

Elevation 3

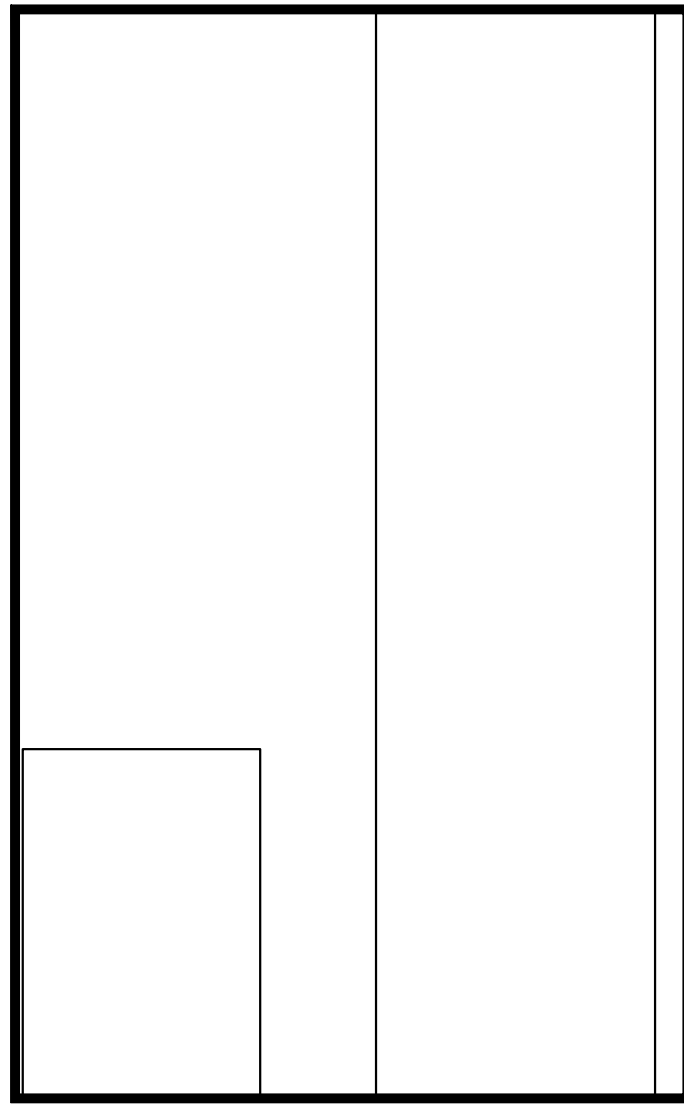

Elevation 4



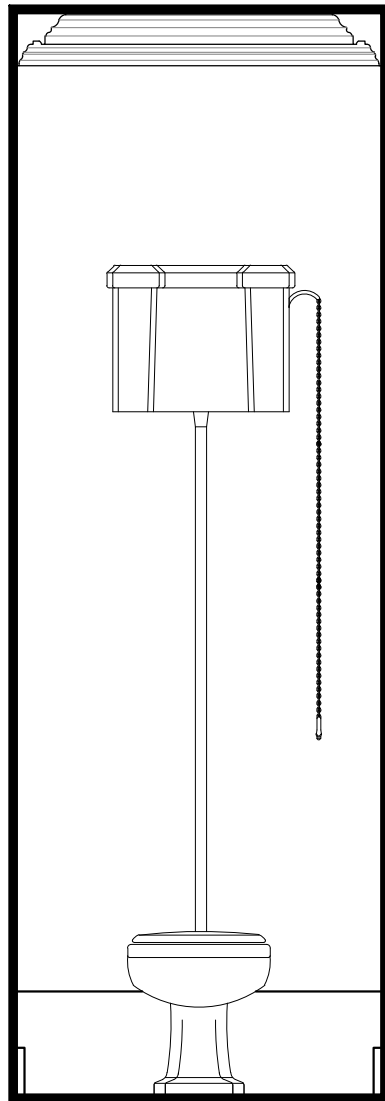

Elevation 3

Proposed pipework within boxing.

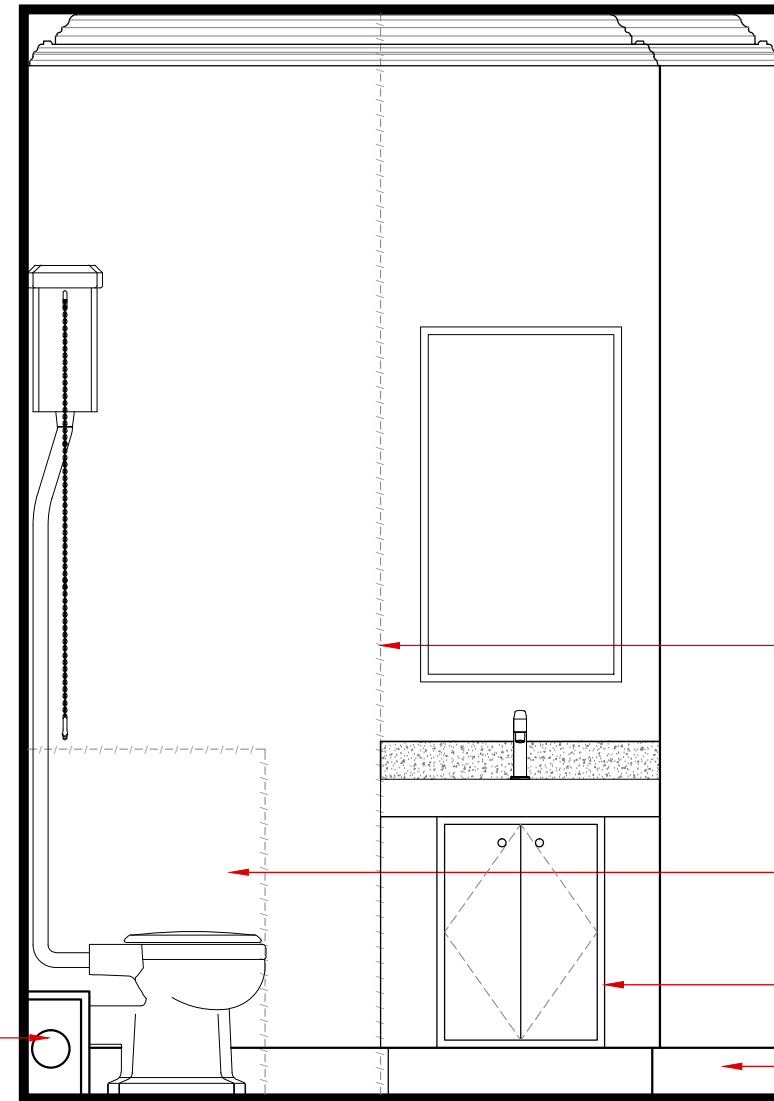

Elevation 4

Existing wall to be levelled off.

Existing unused fireplace recess to be blocked in.

Proposed vanity unit.

Proposed skirting to match existing.

