

- Existing B1 Use
- Existing B8 Use
- Existing C3 Use
- Proposed C3 Use

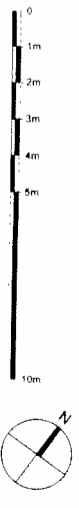
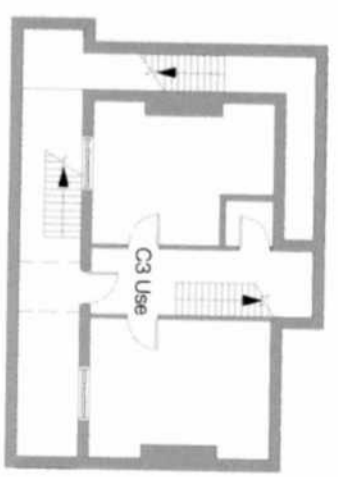
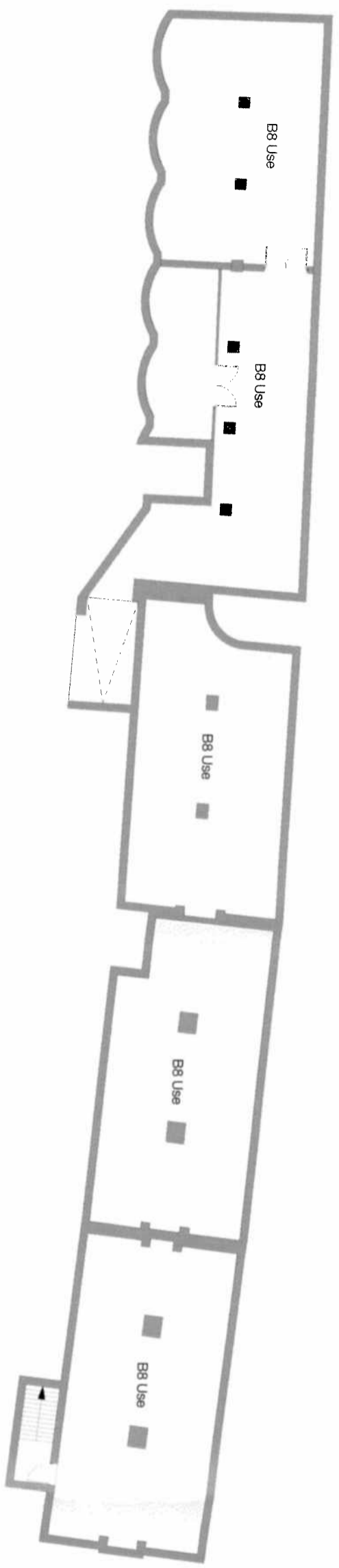

**Proposed Basement Floor General arrangement**  
 PD-01 1:100 @A1 1:200 @A3

Revision	Date	Description
PD1	03/11/2014	Schematic Development Rights
PD2	05/11/2014	Drawings updated generally
PD3	28/01/2015	Amended drawing removing Bin/Cycle Storage from Basement

Information contained within this drawing is the property of the client and is to be used for the purposes of the project only. It is not to be used for any other purpose without the written consent of the client. The client is responsible for ensuring that the information is accurate and up-to-date. The client is also responsible for ensuring that the information is used in accordance with the terms of the contract. The client is also responsible for ensuring that the information is used in accordance with the terms of the contract.

Client	CMP Management Limited 44 Gloucester Avenue London NW1 8LD
Project	Proposed Basement Floor Plan General Arrangement
Drawn by	TLS
Checked by	JSP
Date	04/2014
Scale	1:100 @ A1 1:200 @ A3
Draw No.	173_PD_01
Revision	PD3

- Existing B1 Use
- Existing B8 Use
- Existing C3 Use
- Proposed C3 Use

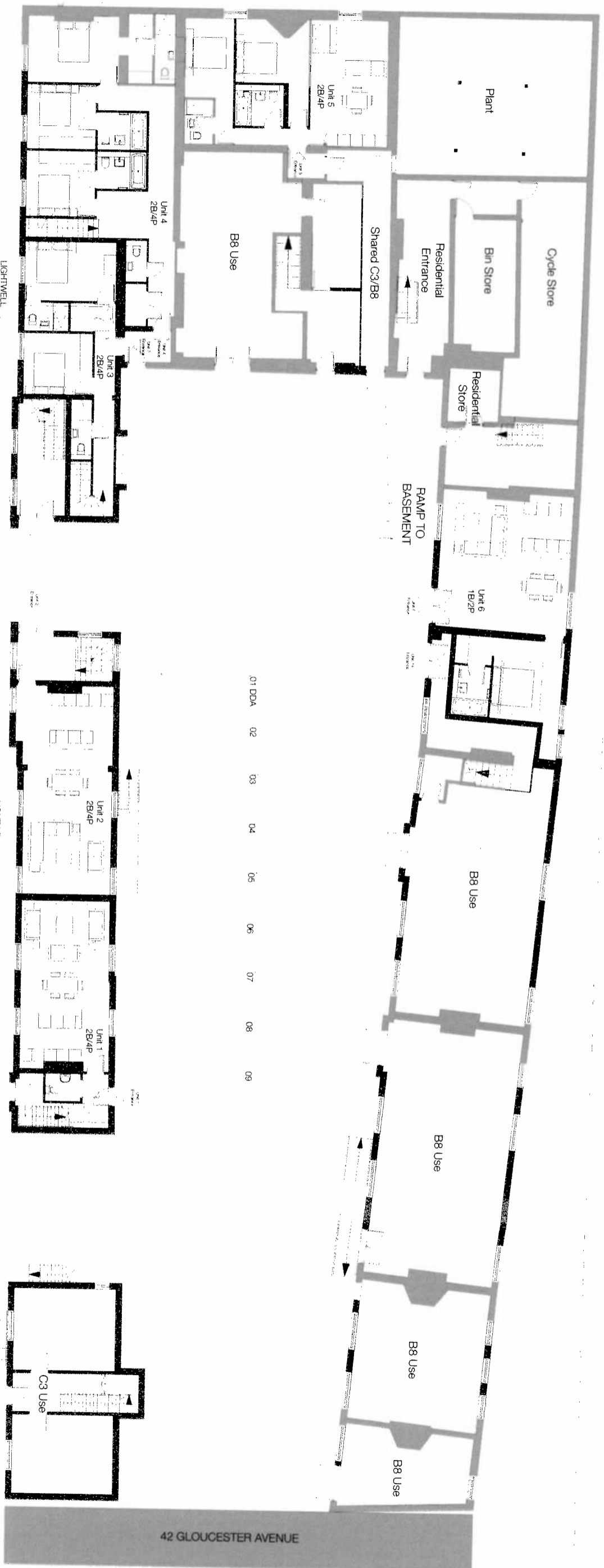

A Proposed Ground Floor General Arrangement  
 PD 00 1:100 @ A1 1:200 @ A3

Revision	NO	DATE	DESCRIPTION
	P01	03/11/2014	Schematic for Planning Development Rights
	P02	12/01/2015	Amended drawing showing reduced parking
	P03	26/01/2015	Amended drawing removing Bin/Cycle Storage from Basement

Information contained within this drawing and any other drawings of this development is for guidance only and is not to be used for construction purposes. No liability is accepted for any errors or omissions. All dimensions are to be taken from the drawing unless otherwise stated. Drawing area and dimensions to be taken from the drawing.

GLOUCESTER AVENUE



Client: CHP Management Limited		314 Gloucester Road, London, EC1V 7JF. Tel: +44(0)20 7962 0263. www.21stcenturyarchitects.com	
Project: 44 Gloucester Avenue, London NW1 8JD		Drawing Title: Proposed Ground Floor Plan General Arrangement	
Scale: 1:100 @ A1 1:200 @ A3	Drawn No: 173_PD_00	Drawn: JSP	Checked: TJS
		Date: JAN 2015	Revision: PD3

Existing B1 Use  
 Existing B8 Use  
 Existing C3 Use  
 Proposed C3 Use

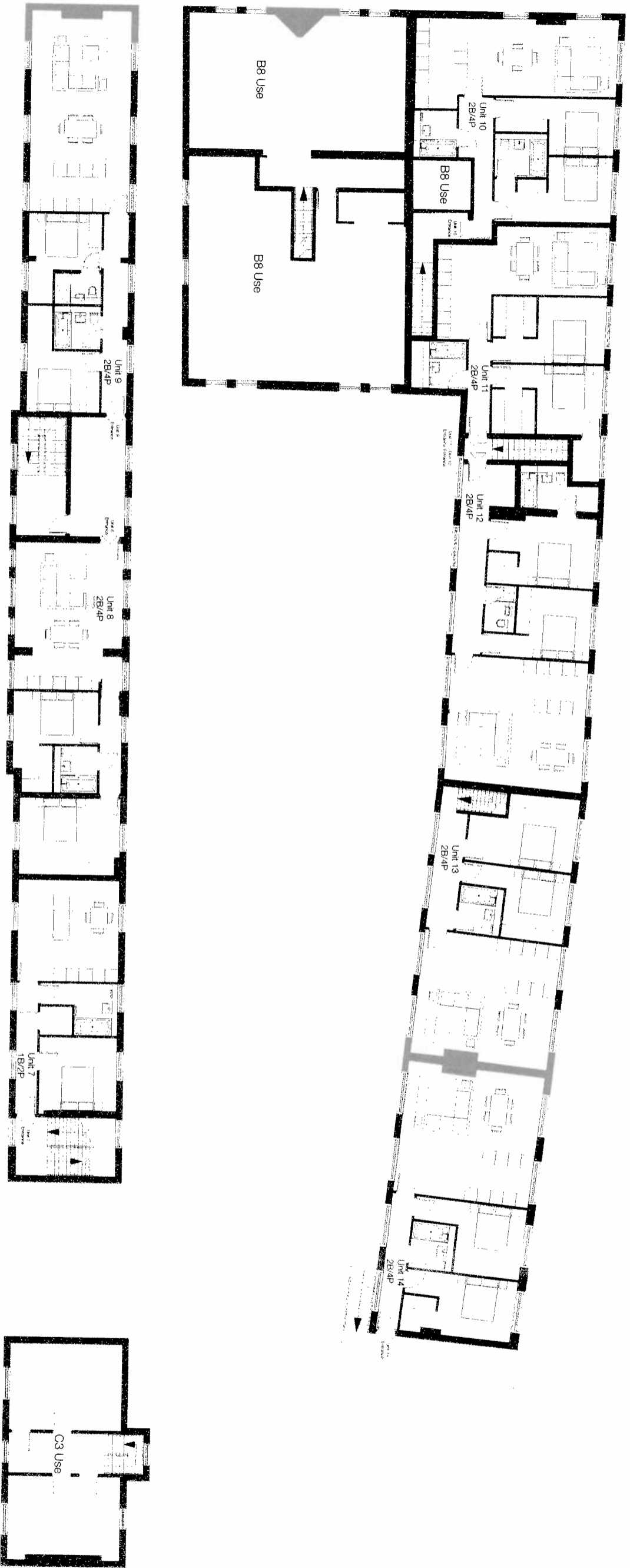

A Proposed First Floor General arrangement  
 PD.01 1:100 @ A1 1:200 @ A3



Revision  
 PD1 03/11/2014 Submitted for Planning Development Rights  
 PD2 26/01/2015 Drawing amended generally

THIS DOCUMENT CONTAINS INFORMATION THAT IS UNCLASSIFIED AND IS BEING RELEASED TO THE PUBLIC IN INTEREST OF TRANSPARENCY AND ACCOUNTABILITY. IT IS THE POLICY OF THE U.S. GOVERNMENT TO MAKE ALL INFORMATION CONTAINED HEREIN AVAILABLE TO THE PUBLIC UNLESS IT IS DETERMINED THAT DISCLOSURE OF THE INFORMATION IS UNLAWFUL. THIS DOCUMENT IS NOT TO BE REPRODUCED OR TRANSMITTED IN ANY FORM OR BY ANY MEANS, ELECTRONIC OR MECHANICAL, INCLUDING PHOTOCOPYING, RECORDING, OR BY ANY INFORMATION STORAGE AND RETRIEVAL SYSTEM, WITHOUT PERMISSION IN WRITING FROM THE ARCHITECT.

Client: GMP Management Limited  
 44 Gloucester Avenue  
 London NW1 8LJ  
 Tel: +44(0)20 7962 2522  
 www.21stcenturyarchitects.com

Project: Proposed First Floor Plan  
 General Arrangement

Scale: 1:100 @ A1, 1:200 @ A3  
 Date: 03/2014

Author: TJS  
 Check: TJS  
 Date: 03/2014

Project No: 173\_PD\_01  
 Revision: PD2

- Existing B1 Use
- Existing B8 Use
- Existing C3 Use
- Proposed C3 Use

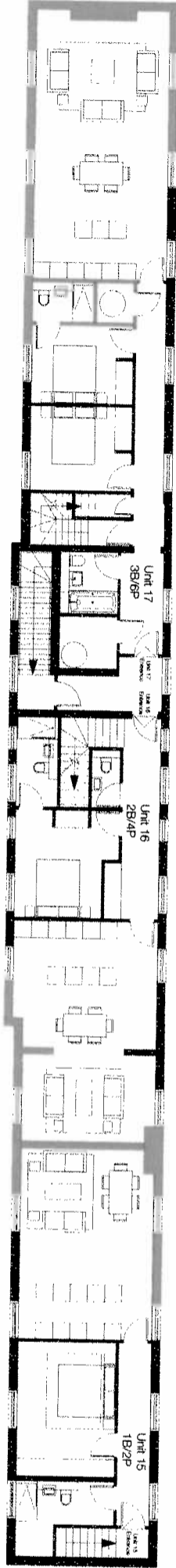

A Proposed Second Floor General arrangement  
 PD.02 1:100 @A1 1:200 @A3



Revisions	Date	Description
PD1	03/11/2014	Submitted for Reserved Development Rights
PD2	12/01/2015	Approved drawing showing requested revisions

This document contains confidential information and is not to be reproduced without the express written permission of the author. It is the property of the author and is loaned to the recipient for their use only. It is not to be distributed, copied, or otherwise used for any purpose other than that for which it was provided. The author accepts no liability for any errors or omissions in this document.

Client	CHP Management Limited 44 Gloucester Avenue London NW1 8JD
Project	Proposed Second Floor Plan General Arrangement
Drawn By	Planning 1:100 @A1: 1:200 @A3
Checked By	JSP JAN 2015
Drawn No	173_PD_02
Revision	PD2

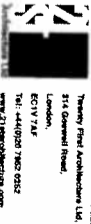

Turner Property Architects Ltd  
 London  
 EC1V 7AE  
 Tel: +44(0)20 7902 0552  
 www.turnerpropertyarchitects.com

- Existing B1 Use
- Existing B8 Use
- Existing C3 Use
- Proposed C3 Use

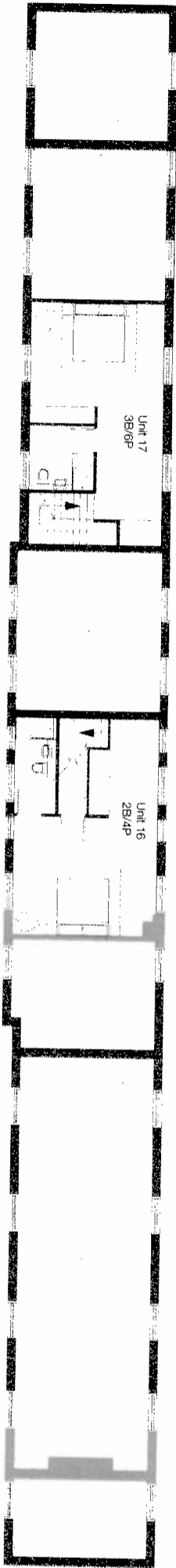

A  
**Proposed Second Floor Mezzanine General arrangement**  
 PD 02 M6 1:100 @A1 1:200 @A3



Revisions

PD1	03/11/2014	Submitted for Planning Development Rights
PD2	12/01/2015	Approved Planning Permission for accommodation at second floor mezzanine level

Information contained within this drawing is the property of JSP Architects and is to be used only for the project and location specified. It is not to be used for any other purpose without the written consent of JSP Architects. The drawing is not to be used for any other purpose without the written consent of JSP Architects. The drawing is not to be used for any other purpose without the written consent of JSP Architects. The drawing is not to be used for any other purpose without the written consent of JSP Architects.

Client		CHP Management Limited 44 Gloucester Avenue London NW1 3LD	
Project Title		Proposed Second Floor Mezzanine Floor Plan	
Scale	1:100 @ A1 1:200 @ A3	Drawn No	173_PD_02M
Client	JSP	Client	JSP
Architect	JSP	Architect	JSP
Revision	JAN 2015	Revision	PD2