

- Existing B1 Use
- Existing B8 Use
- Existing C3 Use

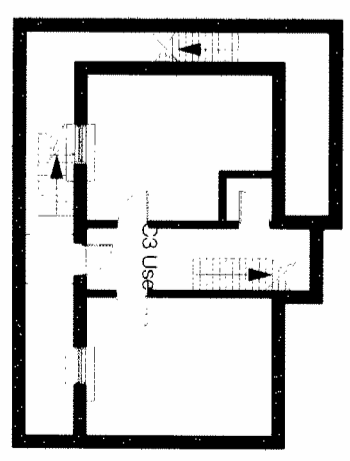

A Existing Basement Floor General arrangement  
 EX-01 1:100 @A1 1:200 @A3

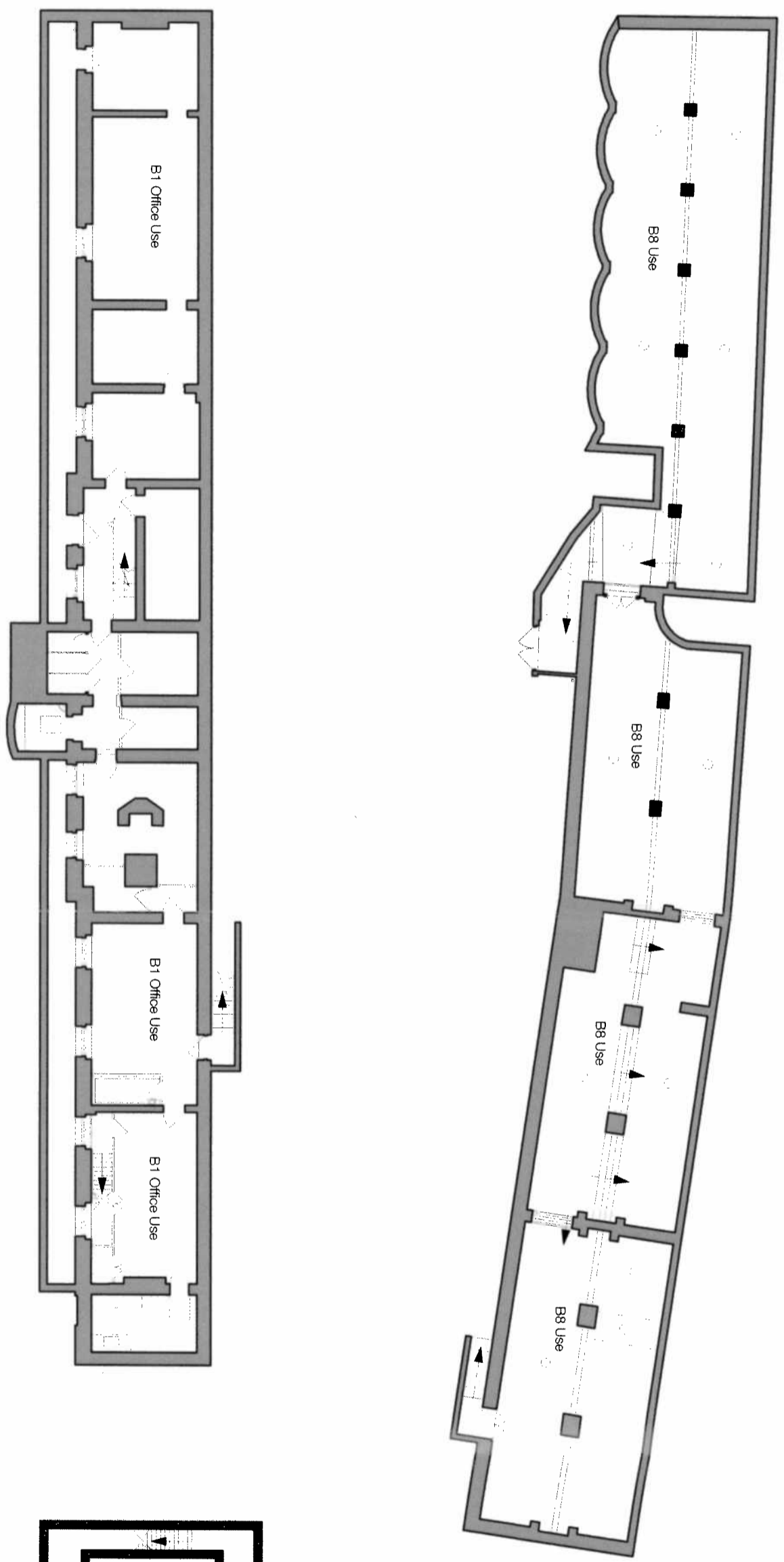

Project: PD1 28/01/2015 Submitted for Planning Development Rights

Information contained within this drawing is the sole copyright of J.T. Architecture Limited. It is to be used for the project and site only. The drawing is to be used for the project only and is not to be used for any other purpose. It is not to be reproduced, stored in a retrieval system, or transmitted in any form or by any means, electronic, mechanical, photocopying, recording, or by any information storage and retrieval system, without the prior written permission of J.T. Architecture Limited.

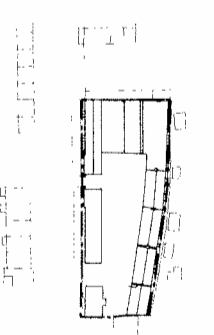

Client: CJP Management Limited		Project: 44 Gloucester Avenue, London NW1 6LD	
Drawing Title: Existing Basement Floor Plan		Drawing No: 173_EX_01	
Drawing Scale: 1:100 @ A1, 1:200 @ A3		Drawing Date: Jan 2015	
Drawing Author: NU		Drawing Checker: TJS	
Drawing Date: 28/01/2015		Drawing Date: 28/01/2015	

Existing B1 Use

Existing B8 Use

Existing C3 Use

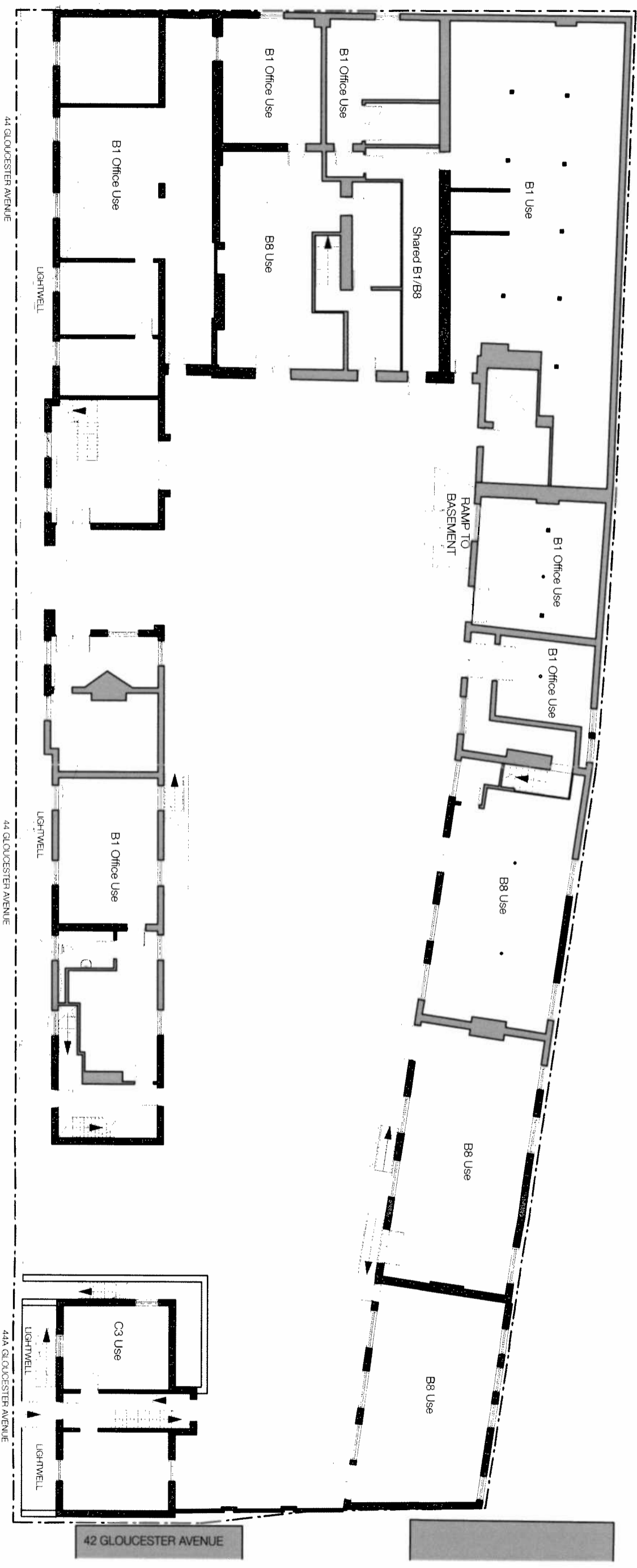

A Existing Ground Floor General Arrangement  
 EX-00 1:100 @A1 1:200 @A3

GLOUCESTER AVENUE

Revision  
 P01 26/01/2015 Submitted for Forwarded Development Rights

Information contained within this drawing is the sole responsibility of the Architectural Firm. The drawing shall be used for the purposes stated and shall not be used for any other purpose without the written consent of the Architectural Firm. The Architectural Firm shall not be liable for any loss or damage, including consequential loss or damage, arising from the use of this drawing for any purpose other than that for which it was prepared. The Architectural Firm shall not be liable for any loss or damage, including consequential loss or damage, arising from the use of this drawing for any purpose other than that for which it was prepared.

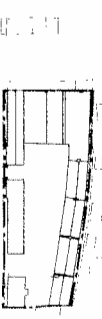

Client: CHP Management Limited  
 Project: 44 Gloucester Avenue  
 Location: London NW1 1JD

Architect: Tarryn Pinn Architecture Ltd  
 314 Goswell Road,  
 London  
 EC1V 7AF  
 Tel: 44203 7922 022  
 www.tarrynpinn.com

Drawing Title: Existing Ground Floor Plan  
 Drawing No: 173\_EX\_00  
 Scale: 1:100 @ A1, 1:200 @ A3  
 Date: JUNE 2015  
 Drawn: TJS  
 Checked: TJS  
 Revision:

-  Existing B1 Use
-  Existing B8 Use
-  Existing C3 Use

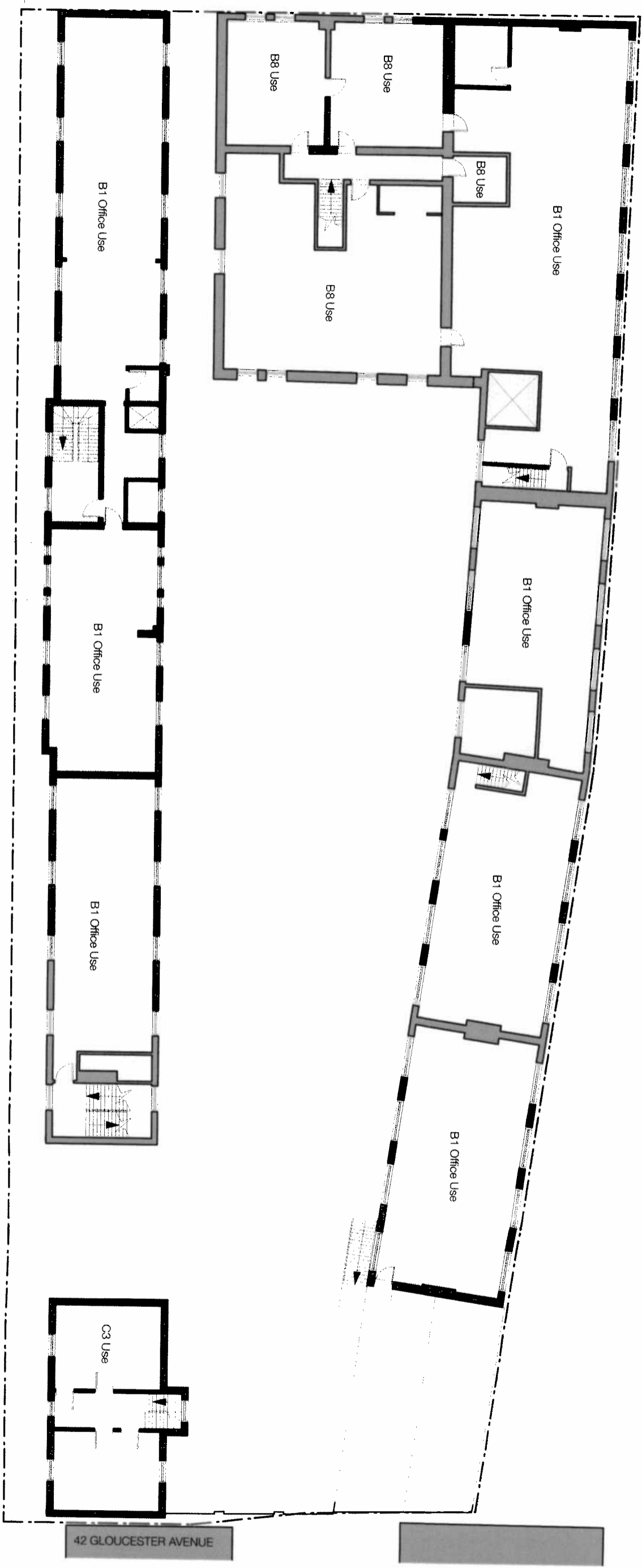

**A Existing First Floor General Arrangement**  
 EX-01 1:100 @A1 1:200 @A3



Authoritative consent is given for the drawing and the site occupancy of 7th Architecture to be used for the purpose of the application for planning permission. The drawing is to be used for the purpose of the application for planning permission and is not to be used for any other purpose. The drawing is to be used for the purpose of the application for planning permission and is not to be used for any other purpose. The drawing is to be used for the purpose of the application for planning permission and is not to be used for any other purpose.

Reference: 26/01/2015 Submitted for Permitted Development Rights

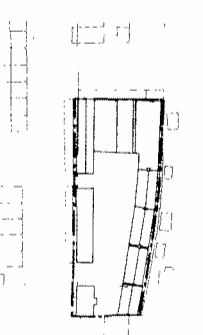

<b>Client:</b> CJP Management Limited 44 Gloucester Avenue London NW1 8JD		<b>Project:</b> Existing First Floor Plan General Arrangement	
<b>Drawn by:</b> NUJ <b>Checked by:</b> TJS <b>Date:</b> Jan 2015		<b>Revision:</b>	
<b>Information:</b> 1:100 @ A1 1:200 @ A3		<b>Sheet No.:</b> 173_EX_01	

Existing B1 Use  
 Existing B8 Use  
 Existing C3 Use

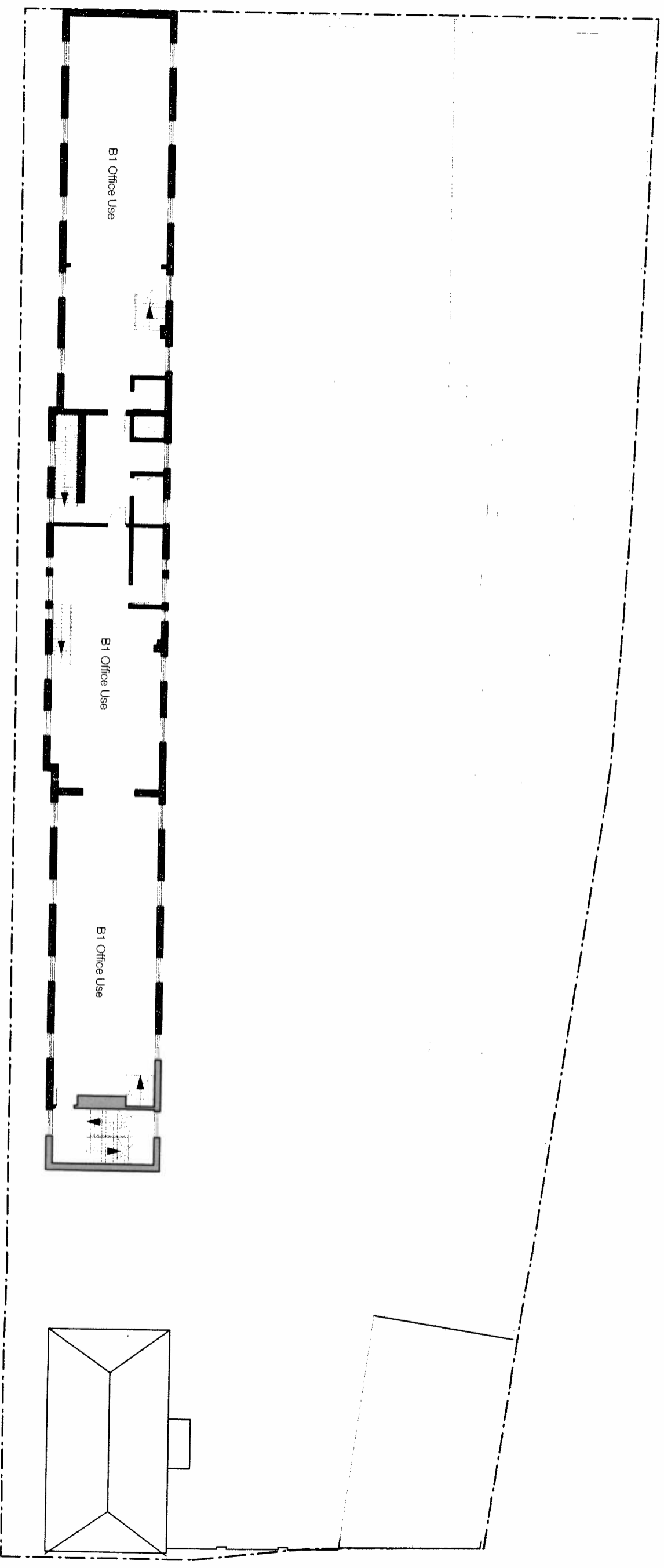

A Existing Second Floor General Arrangement  
 EX-02 1:100 @ A1 1:200 @ A3

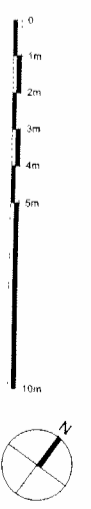

Information contained within this drawing is the sole responsibility of the architect. It is not to be used for any other purpose without the written consent of the architect. The architect is not responsible for any errors or omissions in this drawing. All dimensions are given in millimeters unless otherwise stated. Dimensions are rounded to the nearest millimeter. Drawing titles and numbers to be used on drawings are given in the title block.

Revisions  
 PD1 28/01/2015 Submitted for Permitted Development Rights

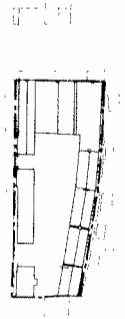

Client: GMP Management Limited  
 314 Queens Road  
 London, E14 7AE  
 44 Gloucester Avenue  
 London NW1 8LD  
 Tel: +44(0)20 7963 2932  
 www.21stcenturyarchitects.com

Project: Existing Second Floor Plan  
 General Arrangement

Drawn: TJS  
 Checked: NIJ  
 Date: Jan 2015

Draw No: 173\_EX\_02  
 Revision: -

- Existing B1 Use
- Existing B8 Use
- Existing C3 Use

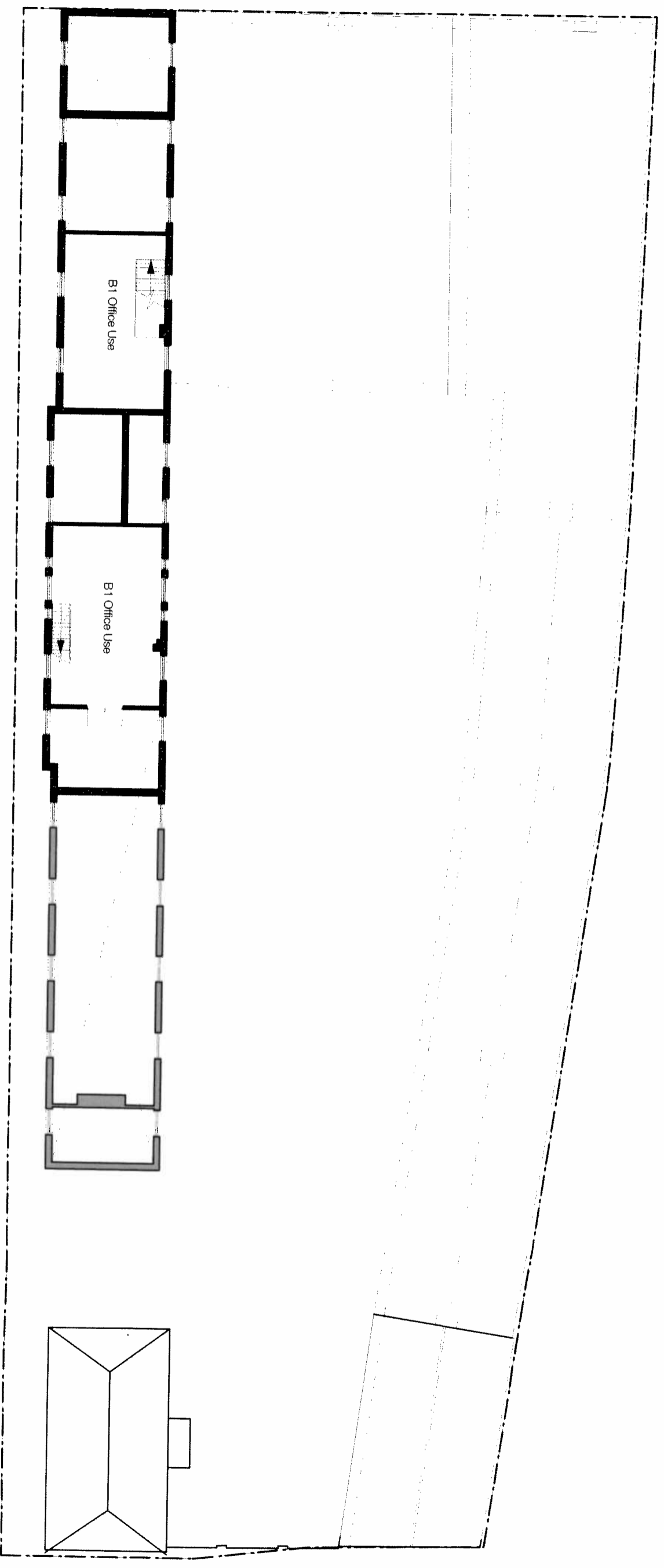

**A Existing Second Floor Mezzanine General Arrangement**  
 EXC: W 1:100 @ A1 1:200 @ A3



Information contained herein is the property of the architect and is not to be reproduced without express permission. No liability is assumed for any errors or omissions. The architect shall not be responsible for any errors or omissions in any drawings or documents prepared by others and incorporated in these drawings. The architect shall not be responsible for any errors or omissions in any drawings or documents prepared by others and incorporated in these drawings.

Revision: PD1 26/01/2015 Submitted for Planning Development Rights

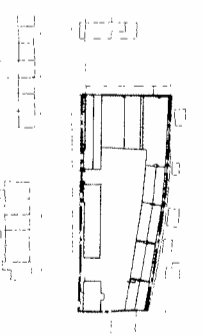

Client	GMP Management Limited 44 Gloucester Avenue London NW1 8JF
Project Name	Existing Second Floor Mezzanine Plan General Arrangement
Scale	1:100 @ A1 1:200 @ A3
Drawn No.	173_EX_02 Mezzanine
Drawn By	TJS
Checked By	TJS
Date	Jan 2015
Revision	