

PLEASE NOTE:

FOR CONSTRUCTION PURPOSES USE FIGURED DIMENSIONS ONLY. THIS DRAWING IS TO BE READ IN CONJUNCTION WITH ALL RELEVANT PROJECT INFORMATION. ALL DIMENSIONS MUST BE CHECKED ON SITE PRIOR TO THE COMMENCEMENT OF WORKS. PLEASE REPORT ANY DISCREPANCY TO THE ARCHITECT OR CONTRACT ADMINISTRATOR.

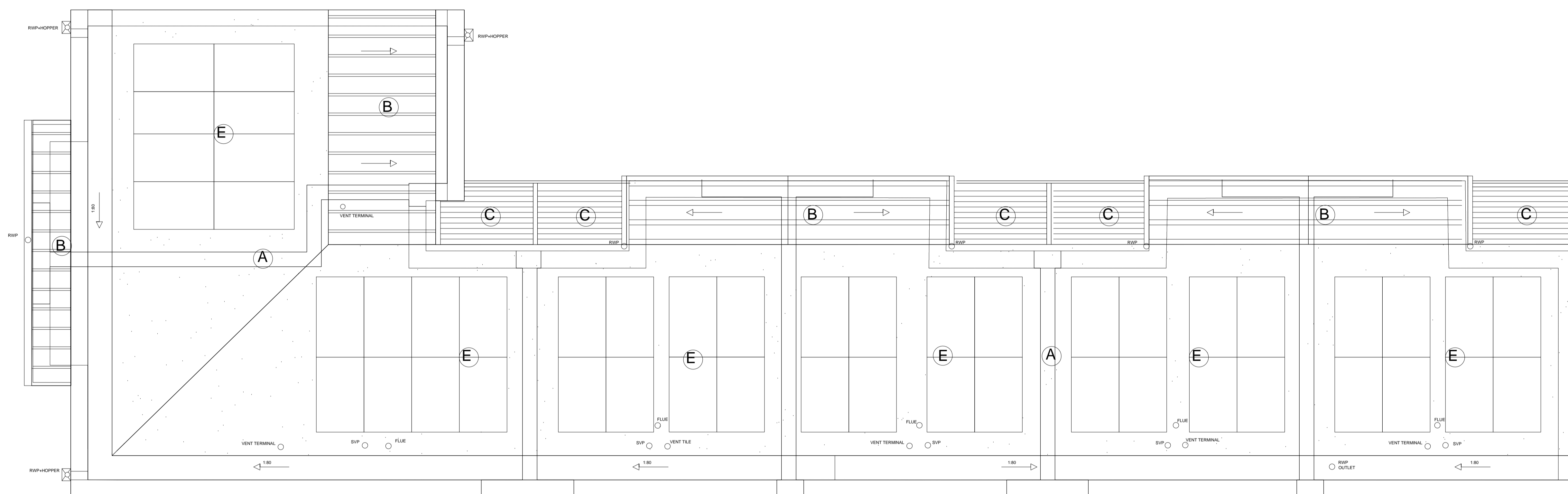

Materials

- A Single Ply Membrane mono pitch
- B Flat Roof
- C First Floor Balconies
- E 2kwp Photovoltaic Panel array

T2	04/08/2014	Building width reduced by 225mm	JK
T1	02/12/2013	Tender Issue	JK
P2	26/11/2013	Screen removed, roof penetrations	JK
P1	05/09/2013	First Issued	JK

Rev: Date: Revision note: By:

prime BUILDING CONSULTANTS LTD

Prime House T 01622 692249
 1A Queen Anne Road F 01622 692296
 Maidstone E pbc@primebc.co.uk
 ME14 1HU W www.primergrouppld.co.uk

SURVEYORS ARCHITECTS PLANNERS

Project:
7-8 Gottfried Mews, London, NW5 2HR

Client:
Bromley Park Garden Estates Ltd

Title:
Detailed Roof Plan

Purpose of issue:
INFORMATION - NOT FOR CONSTRUCTION

Drawing number: Revision:

014.1555-216 **T2**

Scale: Paper Size: Date: Drawn By:
1:50 A1 09/2013 JK

Copyright © Prime Building Consultants Limited. Do not reproduce without written permission.