

Proposed Window Family Type 01  
Broadfield Lane  
East Elevation - 1:100

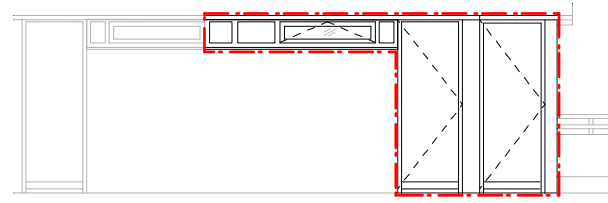

Proposed Window Family Type 02  
Broadfield Lane  
East Elevation - 1:100

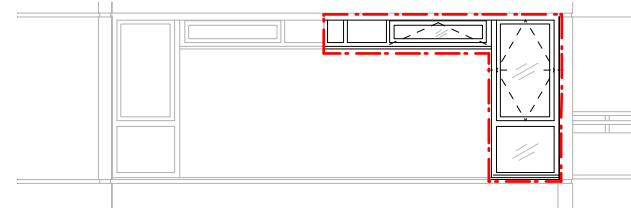

Proposed Window Family Type 03  
Broadfield Lane  
East Elevation - 1:100

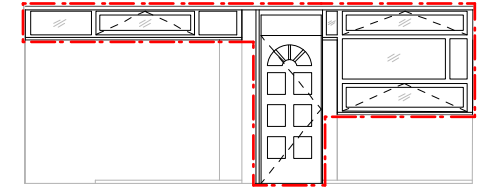

Proposed Window Family Type 04  
Broadfield Lane  
East Elevation - 1:100

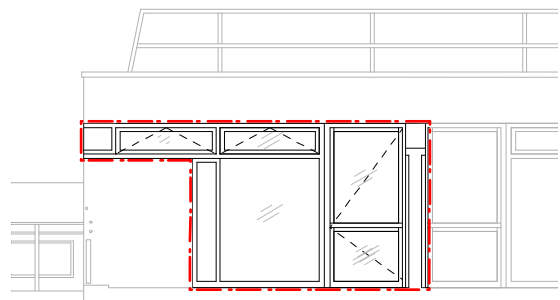

Proposed Window Family Type 05  
Broadfield Lane  
West Elevation - 1:100

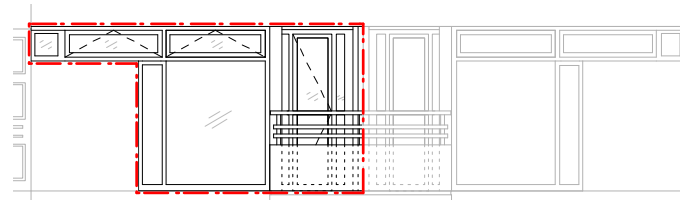

Proposed Window Family Type 06  
Broadfield Lane  
West Elevation - 1:100

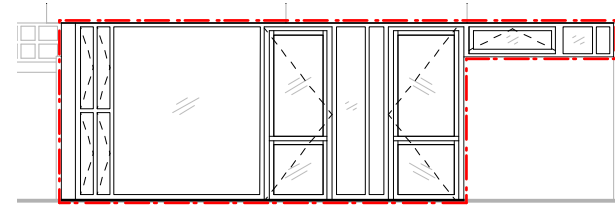

Proposed Window Family Type 07  
Broadfield Lane  
West Elevation - 1:100

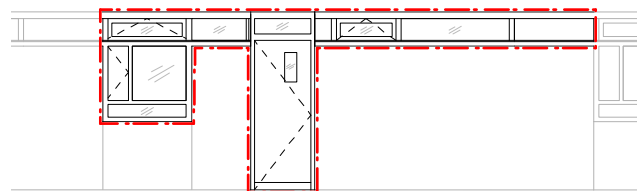

Proposed Window Family Type 01  
Allensbury Place  
North Elevation - 1:100

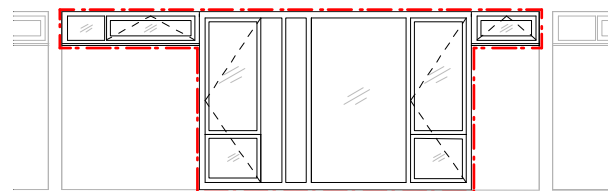

Proposed Window Family Type 02  
Allensbury Place  
South Elevation - 1:100

Notes:  
Proposed window designs to be checked for Building Regulation compliance and for adherence to Health and Safety requirements by LB Camden's appointed CDM Coordinator.  
Given that the internal layouts and any resident/tenant modifications to flat internals are unknown, particular attention should be given to assessment of Building Regulation Part K (Protection from Falling) and Part N (Glazing Safety) as well as Health and Safety requirements.  
Contractor to assess each internal layout against proposed design to determine any necessary adaptations such as to window openings, latches and restraints and specification.  
All proposed windows to be double glazed.  
Proposed window designs to comply with Building Regulations Part F & Part L1B.  
Number of trickle vents minimised as much as feasibly possible & colour to match colour of proposed window frame.

<b>Revisions</b> No: Date: Appr: Note:	Copyright Hawkins Brown Architects LLP  No implied license exists. This drawing should not be used to calculate areas for the purposes of valuation. Do not scale this drawing. All dimensions to be checked on site by the contractor and such dimensions to be their responsibility. All work must comply with relevant British Standards and Building Regulations requirements. Drawing errors and omissions to be reported to the architect.	Scale	Date	Project	<b>Hawkins\Brown</b> 159 St John Street London EC1V 4QJ 020 7336 8030t mail@hawkinsbrown.com www.hawkinsbrown.com
		1:100@A3	Jan 2015		
		Drawn by	Checked by	Drawing	Proposed Window Family Types Drawing No. & Revision 1518_DWG_PL_232
		JV	AP		
Job Number	Status				
HB1518	Planning				