

Window Family Type 02

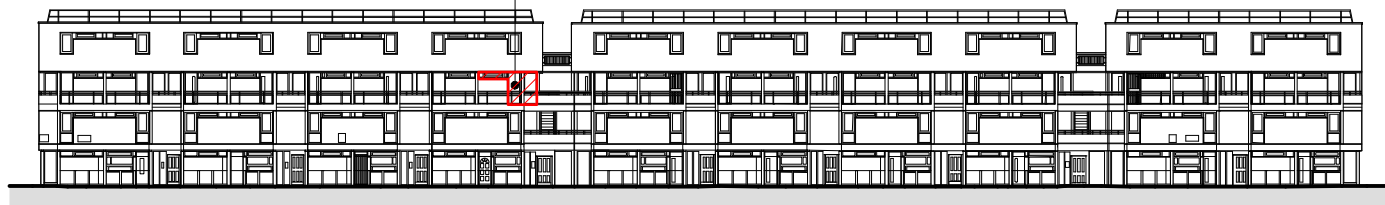

Existing East Elevation - 1:500
Broadfield Lane

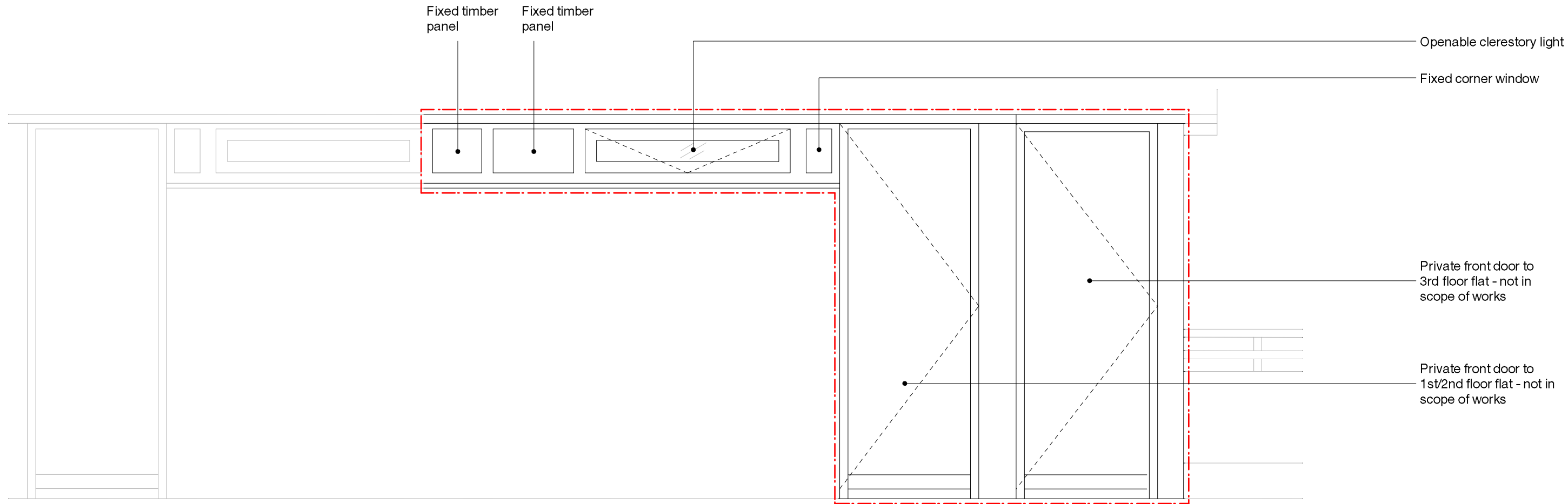

Existing Window Family Type 02
Broadfield Lane
East Elevation - 1:25

Notes:
Proposed window designs to be checked for Building Regulation compliance and for adherence to Health and Safety requirements by LB Camden's appointed CDM Coordinator.
Given that the internal layouts and any resident/ tenant modifications to flat internals are unknown, particular attention should be given to assessment of Building Regulation Part K (Protection from Falling) and Part N (Glazing Safety) as well as Health and Safety requirements.
Contractor to assess each internal layout against proposed design to determine any necessary adaptations such as to window openings, latches and restraints and specification.
All proposed windows to be double glazed.
Proposed window designs to comply with Building Regulations Part F & Part L1B.
Number of trickle vents minimised as much as feasibly possible & colour to match colour of proposed window frame.

Revisions
No: Date: Appr: Note:

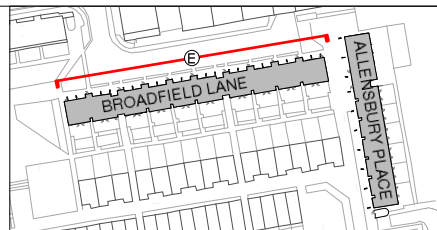

Copyright Hawkins Brown Architects LLP
No implied license exists. This drawing should not be used to calculate areas for the purposes of valuation. Do not scale this drawing. All dimensions to be checked on site by the contractor and such dimensions to be their responsibility. All work must comply with relevant British Standards and Building Regulations requirements. Drawing errors and omissions to be reported to the architect.

Scale	Date
1:25@A3	Jan 2015
Drawn by	Checked by
JV	AP
Job Number	Status
HB1518	Planning

Project
Maiden Lane - Broadfield Lane & Allensbury Place
Drawing
Existing Window Family Type 02 Broadfield Lane

Hawkins\Brown	
159 St John Street London EC1V 4QJ 020 7336 8030t	mail@hawkinsbrown.com www.hawkinsbrown.com
Drawing No. & Revision	
1518_DWG_PL_023	