

NOTES

1. Do not scale off these drawings. Dimensions govern.
2. All dimensions are given in millimetres (mm) unless noted otherwise.
3. All dimensions shall be verified on site before proceeding with the work.  
sporadicSPACE shall be notified **immediately** in writing of any discrepancies.
4. All dimensions relevant to the **contractors** work shall be verified by the contractor before construction and fabrication commences.
5. Workmanship and materials to **comply** with the relevant current British Standard Codes of Practice and the Local Authorities requirements.
6. During construction the contractor shall be responsible for maintaining the structure and all building elements in a safe and stable condition.
7. This drawing must be read in **conjunction** with all other contract documentation and other consultants' documentation.
8. If in doubt, ask!

Rev.	Date	Reason for Issue	AVK	ch'd
00	22-01-2014	For Planning	AVK	ch'd

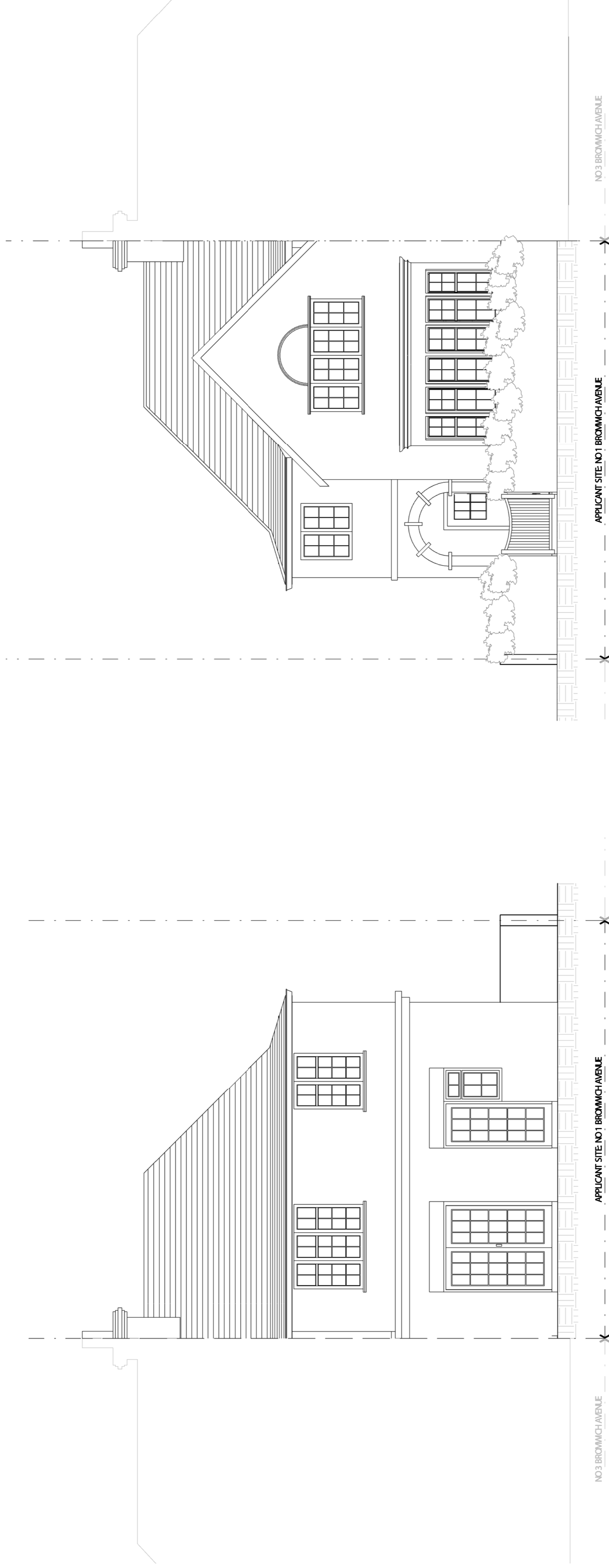

**01.** EXISTING REAR ELEVATION

**02.** EXISTING STREET ELEVATION

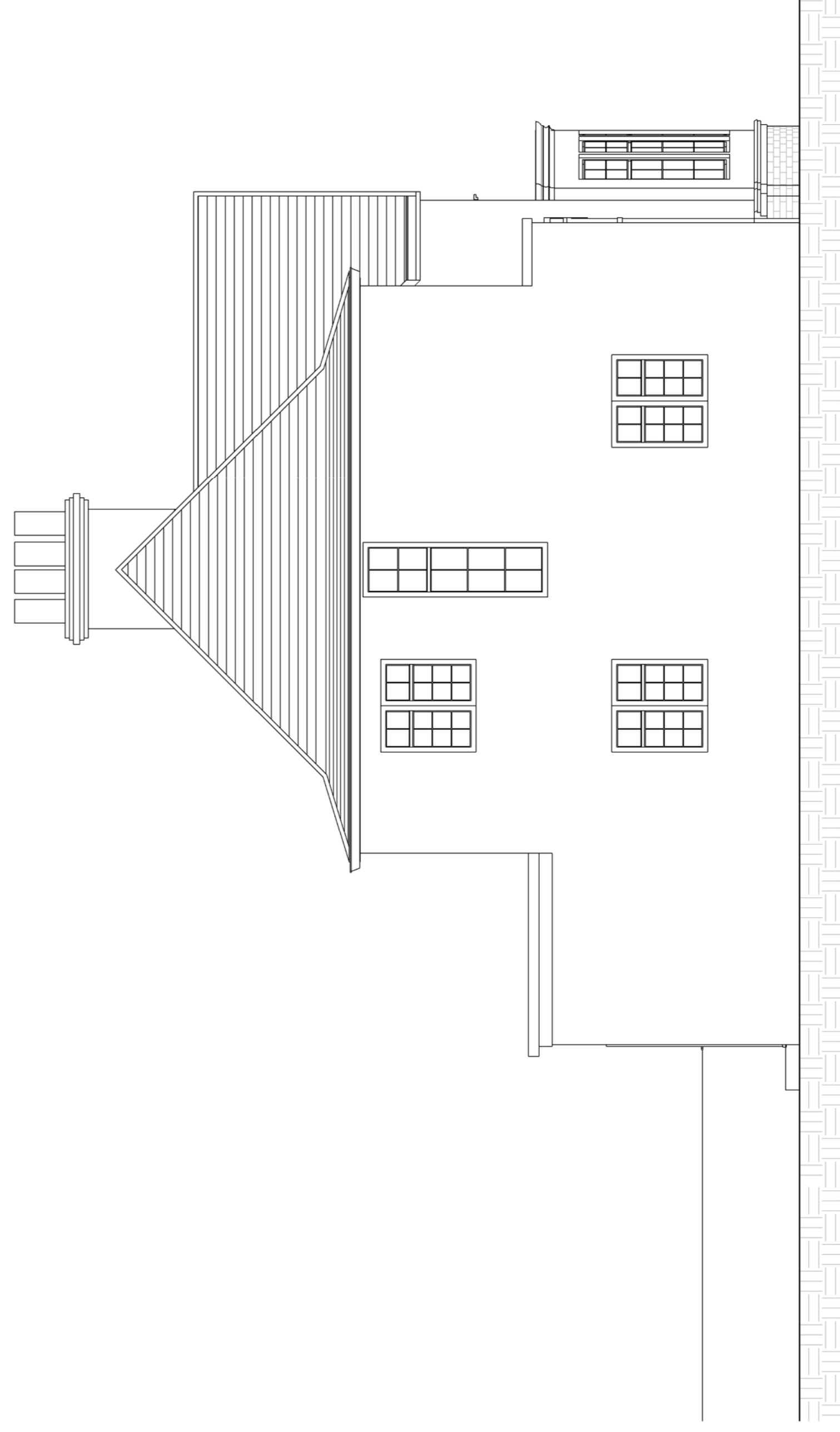

**03.** EXISTING SIDE ELEVATION

**sporadicSPACE**

architecture - interiors - product design

tel: 0207 251 8577

70 Cowcross Street

Farringdon

London

EC1M 6EJ

[www.sporadicSPACE.com](http://www.sporadicSPACE.com)

[info@sporadicSPACE.com](mailto:info@sporadicSPACE.com)

Project

**HOUSE HOLCOMBE**

1 Bromwich Avenue

London

N6 6QH



Title

EXISTING:

REAR, FRONT & SIDE ELEVATION

Job No.

SP-A1023

Date

DEC 2013

Drawn

K.P

Scale

1:50 @A1

Drawing No.

E111

Revision

00

1:100 @A3