

Jayne Fisher

Tel 0208 873 3729 Mobile 07931 343181 jayne.fisher@virgin.net

Client: Andrew and Caroline
Site: 7 Boscastle Road NW5 1EE
Drawing Title: rear elevation as proposed Opt 3
Drawing No: 007a
Rev: A
Scale: 1:50 @ A3
Date: 29.1.2015

NB all dimensions to be verified on site at above site address prior to any work being carried out, no dimensions to be taken from this drawing.

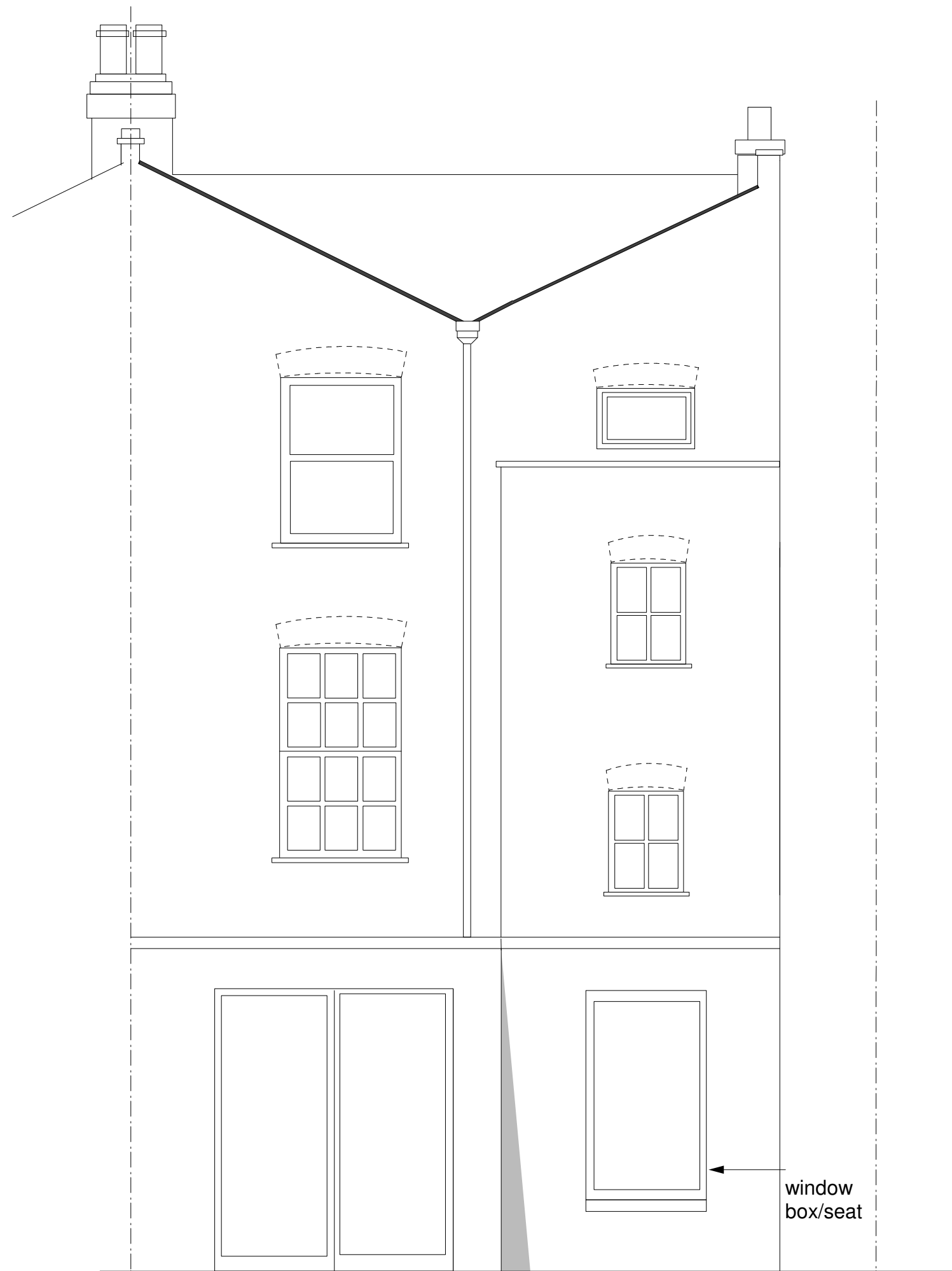

rear elevation as proposed option 3