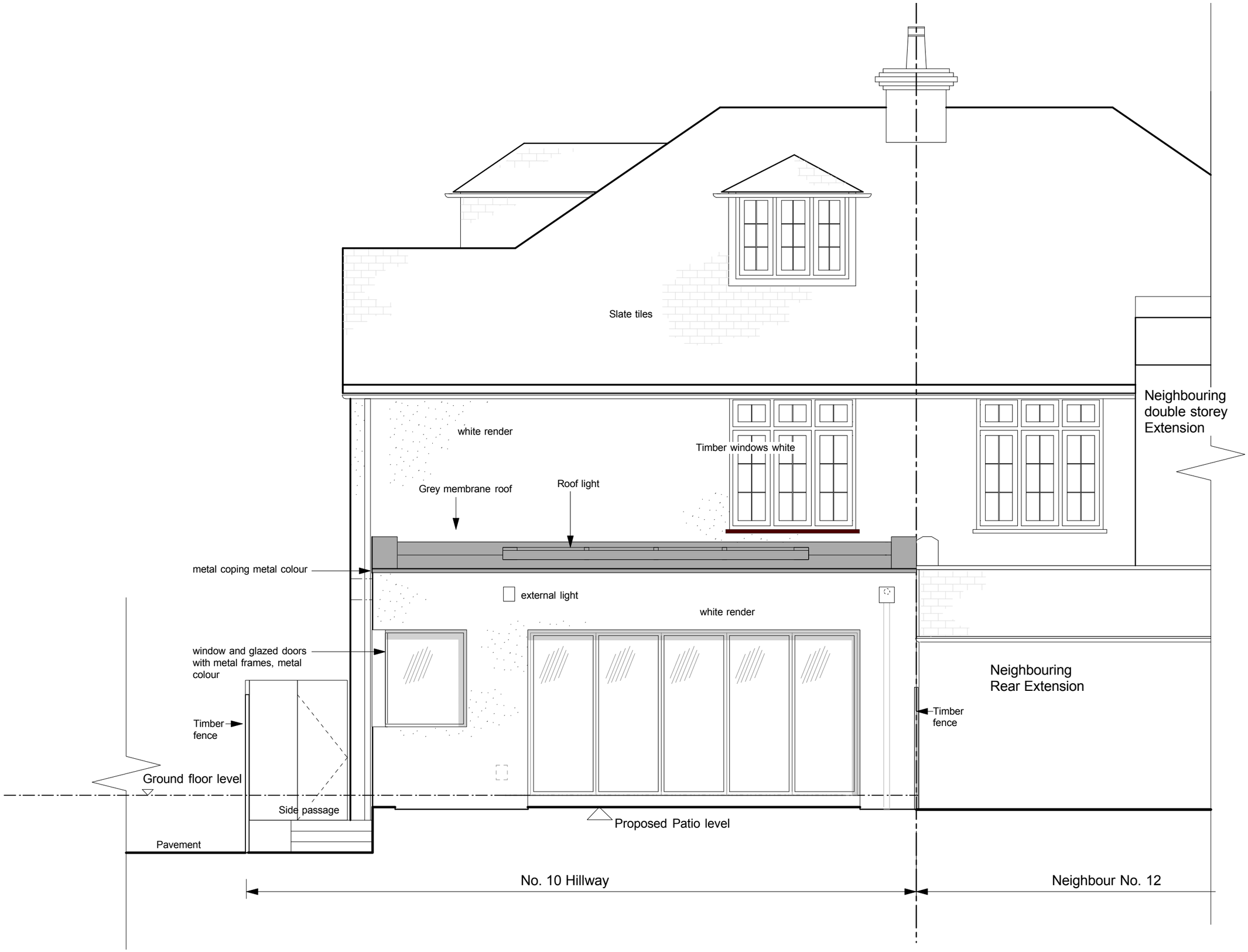

Client Hanife Halit	KCA Architecture ARB 47 Grasmere Road London Muswell Hill N10 2DH M: +44(0)7752688741 E: katinkapuender@aol.com	Drawing Rear Elevation - Proposed	Revision A - PLANNING	Scale 1:50 @ A3 / Job No. 480 / Drawing No. 12	1. All Dimensions and Levels to be checked on Site
Project 10 Hillway, London N6 6QA			0 500mm 1000mm 1500mm 2000mm 2500mm	Date Oct 14 / Drawn By KC	2. Refer to drawings & specification prepared by the Engineers and Specialists 3. Copyright reserved