

NOTES  
Copyright of this drawing is owned solely by ADS Design & Brand Development Ltd. This drawing is to be used for the project only and is not to be distributed, published or copied without the prior written consent of ADS Design & Brand Development Ltd in writing.  
1. The drawing should be checked on site prior to commencement of work or associated manufacturing.  
2. This drawing should be read in conjunction with relevant specifications and documentation issued by ADS Design or their partner. The contractor is responsible for ensuring the work is carried out in accordance with the relevant specifications and documentation.  
3. The contractor is responsible for ensuring that all works comply with local Authority requirements and national regulations.

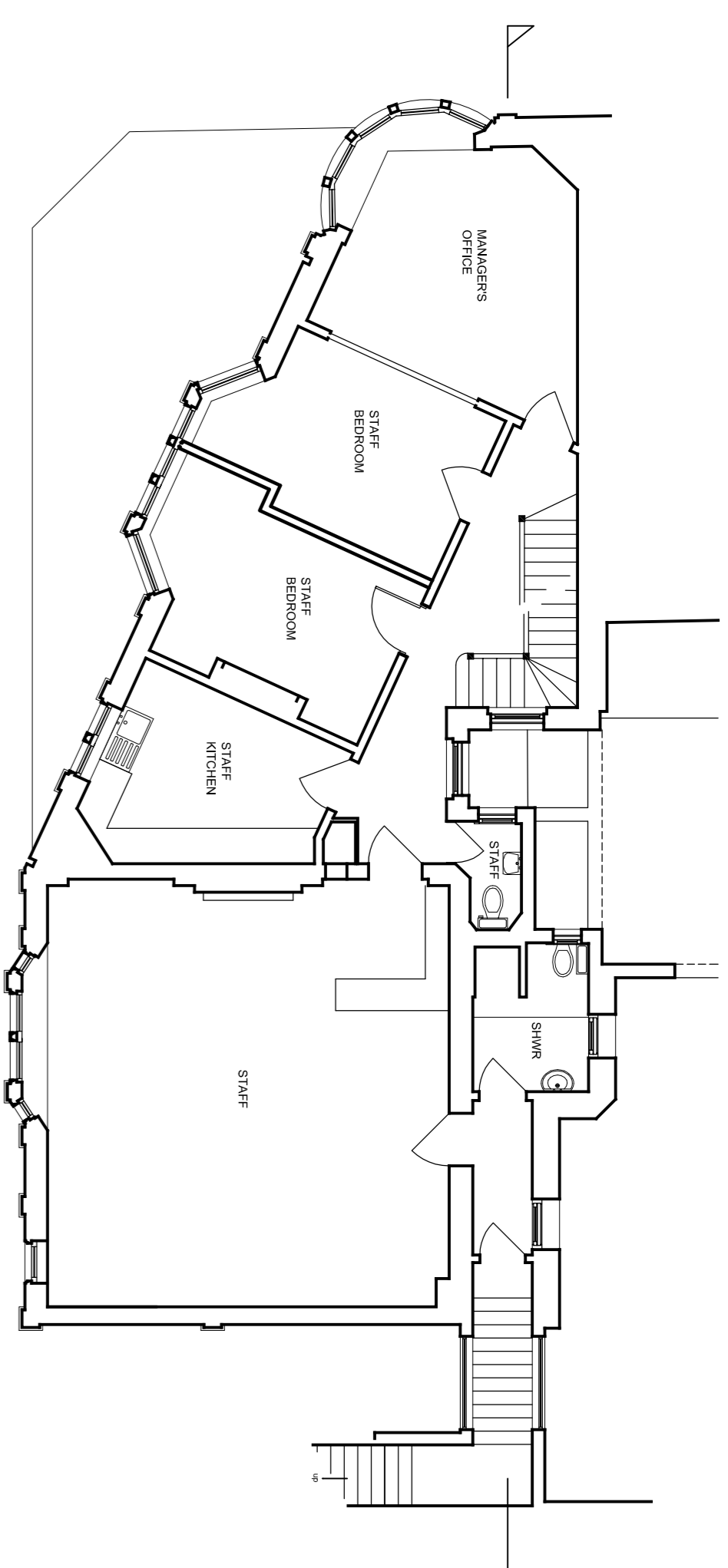

FIRST FLOOR

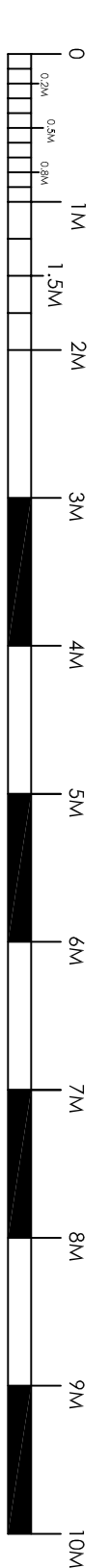
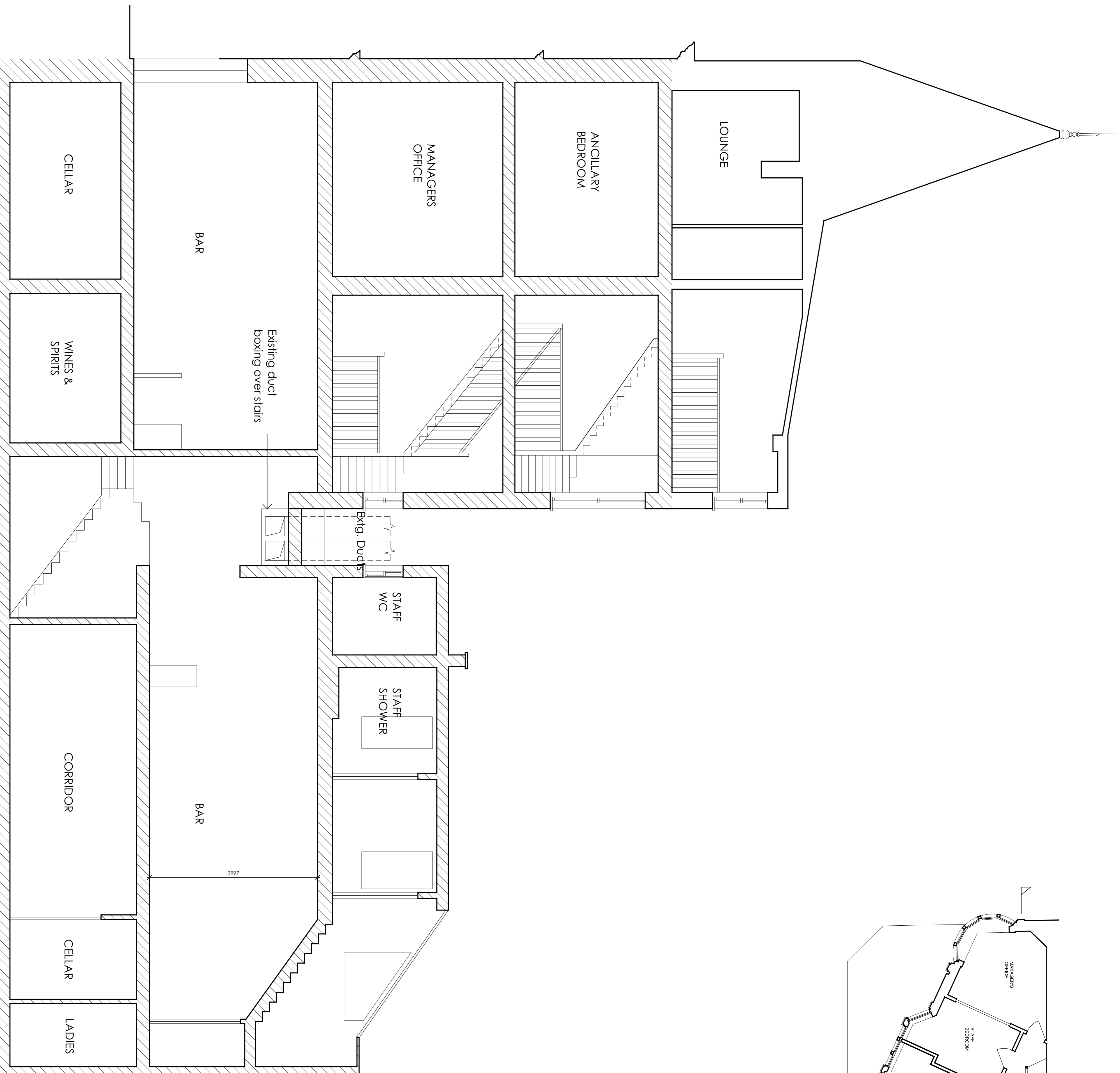

REV	NOTES	DATE	BY
A	Section amended to steel levels	23-7-14	RA

**ADSDSIGN**  
INTERIORS • ARCHITECTURE

ADS DESIGN & BRAND DEVELOPMENT LTD  
King John's Gallery, King John's Island, Mypha Road,  
Tewkesbury, GL20 6EB  
Tel: +44 (0) 1684 870 870 Fax: +44 (0) 1684 878 202  
email: info@ads-design.co.uk

CLIENT  
**Greene King**

PROJECT  
**The Assembly House,  
292-294 Kenitish Town Road,  
London, NW5 2TG.**

DRAWING TITLE  
**Section  
as Existing**

SCALE 1:50	SHEET A1
DATE June 2014	DRAWN A.L.
TICK & DATE IF REQUIREMENTS	

DRAWING NUMBER <b>028</b>	<b>A</b>
------------------------------	----------