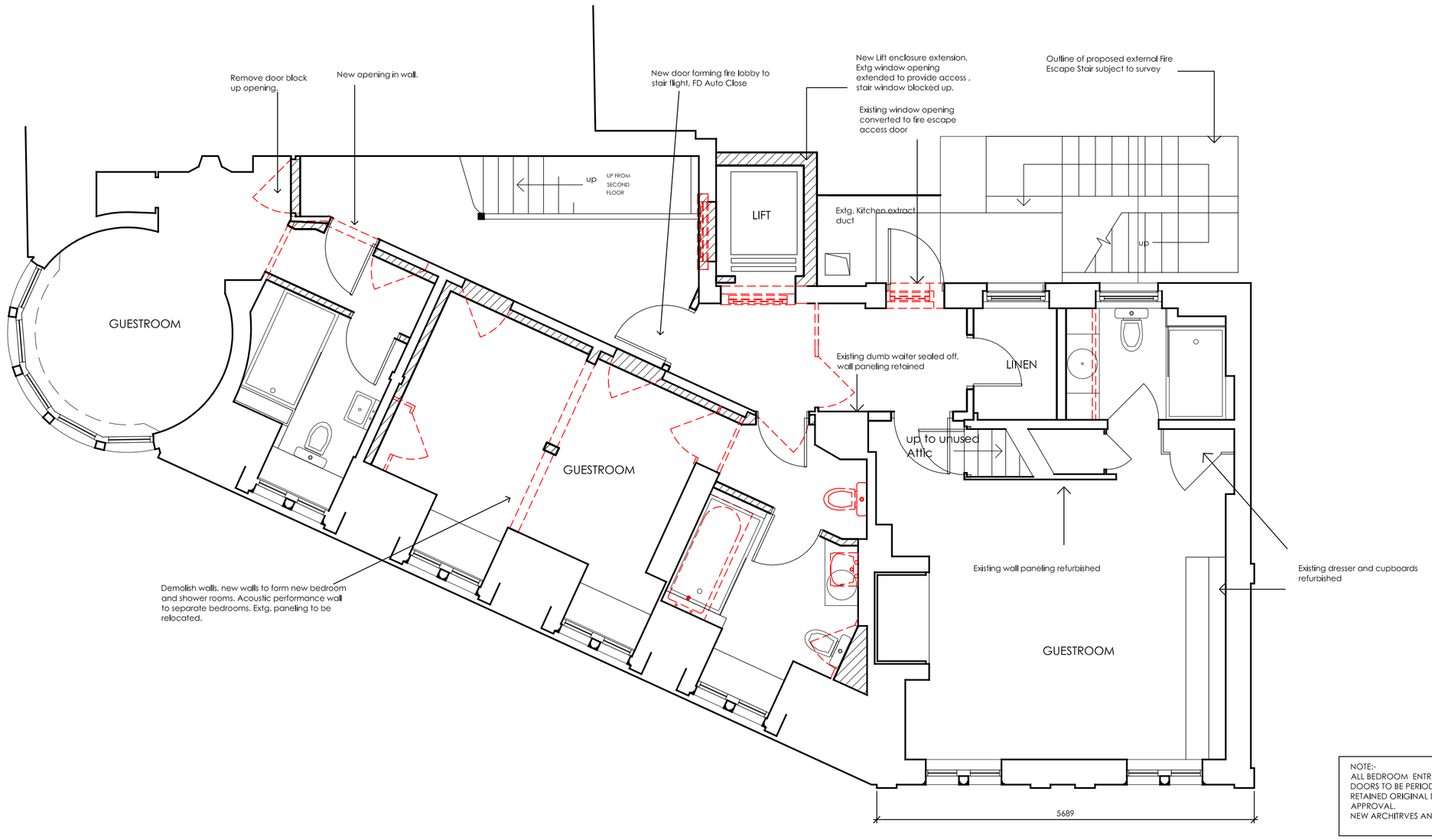

NOTE:-
ALL BEDROOM ENTRANCE DOORS TO BE FD30S. NEW DOORS TO BE PERIOD STYLE TO MATCH THE EXTG. RETAINED ORIGINAL DOORS TO BE UPGRADED TO LA APPROVAL.
NEW ARCHITRVES AND SKITINGS TO MATCH EXTG.

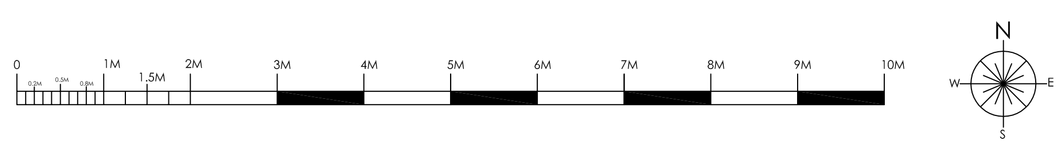

JOB REFERENCE

13112

NOTES

Copyright of this drawing is owned solely by ADS Design & Brand Development Ltd.This document is confidential and as such its contents should be treated with the utmost care and consideration, and in no circumstances should it be disclosed, distributed, published or copied whether in part or in whole, without the prior consent of ADS Design and Brand Development Ltd in writing.

1. All dimensions should be checked on site prior to commencement of work or associated manufacturing.
2. This drawing should be read in conjunction with relevant specifications and documentation issued by ADS Design or third parties, the contractor is responsible for assimilating the information and reporting descrepancies to ADS Design prior to commencement of works.
3. The contractor is responsible for ensuring that all works comply with Local Authority requirements and national regulations.

REV	NOTES	DATE	BY
E	Lift enclosure amended	24-7-14	RA
D	Amendments following pre app meeting	28-4-14	RA
C	Lift relocated as Heritage Advice	14-3-14	RA
B	Fire escape further revisions	7-3-14	RA
A	Fire escape revised	3-3-14	RA
REV	NOTES	DATE	BY

ADSDESIGN
INTERIORS • ARCHITECTURE

ADS DESIGN & BRAND DEVELOPMENT Ltd
King John's Gallery, King John's Island, Mythe Road,
Tewkesbury, GL20 6EB
Tel: +44 (0) 1684 870 870 Fax: +44 (0) 1684 878 202
email: info@ads-design.co.uk

CLIENT

Greene King

PROJECT

The Assembly House,
292-294 Kentish Town Road,
London, NW5 2TG.

DRAWING TITLE

Third Floor Plan
as Proposed

SCALE 1:50

SHEET A1

DATE February 2014

DRAWN A.L.

TICK & DATE IF PRELIMINARY

DRAWING NUMBER

023

E