

**NOTES**  
Copyright of this drawing is owned solely by ADS Design & Brand Development Ltd. This drawing is to be used for the project specified and no other project. No part of this drawing is to be reproduced, stored in a retrieval system, or transmitted in any form or by any means, electronic, mechanical, photocopying, recording, or by any information storage and retrieval system, without the prior consent of ADS Design and Brand Development Ltd.  
All dimensions should be checked on site prior to commencement of work or associated manufacturing.  
This drawing should be read in conjunction with relevant specifications and documentation information and engineering instructions to ADS Design prior to commencement of work.  
The contractor is responsible for ensuring that all works comply with local authority requirements and national regulations.

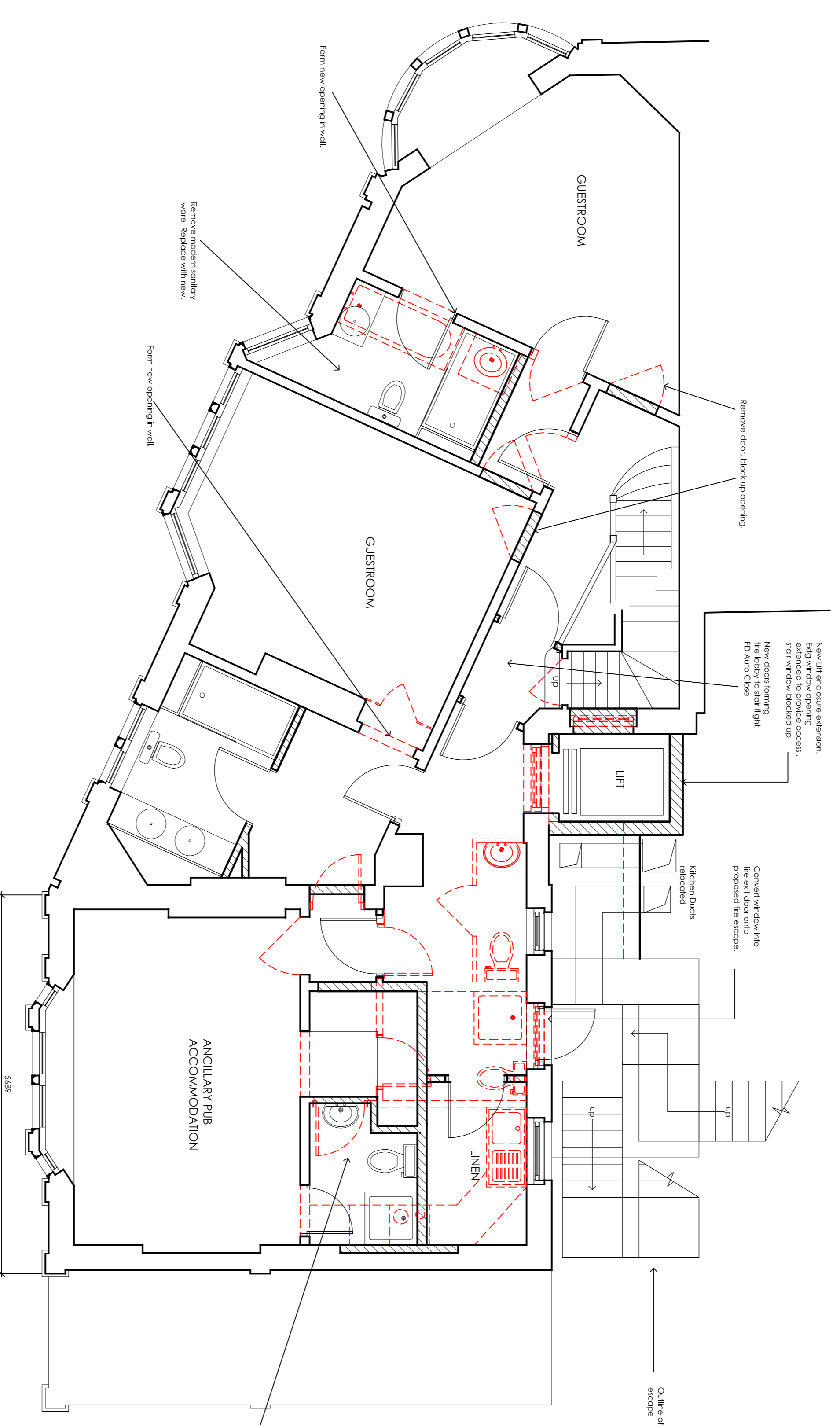

**NOTE**  
EXISTING ROOM ENTRANCE DOORS TO BE EXIST. NEW DOORS TO BE FIBRO STILE TO MATCH EXISTING. NEW ARCHITECTURAL DETAILS TO BE MATCH EXISTING.  
email: info@ads-design.co.uk

Demolish wall, new walls to form new bedroom and shower room. Acoustic performance wall to separate bedrooms.

REV	NOTES	DATE	BY
E	Lift enclosure amended	25-2-14	RA
D	Amendments following pre app meeting	25-2-14	RA
C	Lift relocated as Heritage Advice	14-3-14	RA
B	Fire escape further revised	7-3-14	RA
A	Fire escape revised	3-3-14	RA
REV	NOTES	DATE	BY

**ADSDESIGN**  
INTERIORS • ARCHITECTURE  
ADS DESIGN & BRAND DEVELOPMENT LTD  
King John's Gallery, King John's Island, Mythe Road,  
Tewkesbury, GL20 6EB  
Tel: +44 (0) 1684 870 870 Fax: +44 (0) 1684 878 202  
email: info@ads-design.co.uk

CLIENT  
Greene King

PROJECT  
The Assembly House,  
292-294 Kenish Town Road,  
London, NW5 2TG.

DRAWING TITLE  
Second Floor Plan  
as Proposed

SCALE	1:50	SHEET	A1
DATE	February 2014	DRAWN	A.L.
TICK & DATE IF REVISIONARY			
DRAWING NUMBER	022	E	

