

NOTES
Copyright of this drawing is owned solely by ADS Design & Brand Development Ltd. This drawing is intended for the use of the client and is not to be distributed, published or copied without the prior consent of ADS Design & Brand Development Ltd in writing.
1. The drawing should be checked on site prior to commencement of work or associated manufacturing.
2. This drawing should be read in conjunction with relevant specifications and documentation issued by ADS Design or third parties. The contractor is responsible for ensuring that all work is carried out in accordance with the relevant specifications and national regulations.
3. The contractor is responsible for ensuring that all works comply with local Authority requirements and national regulations.

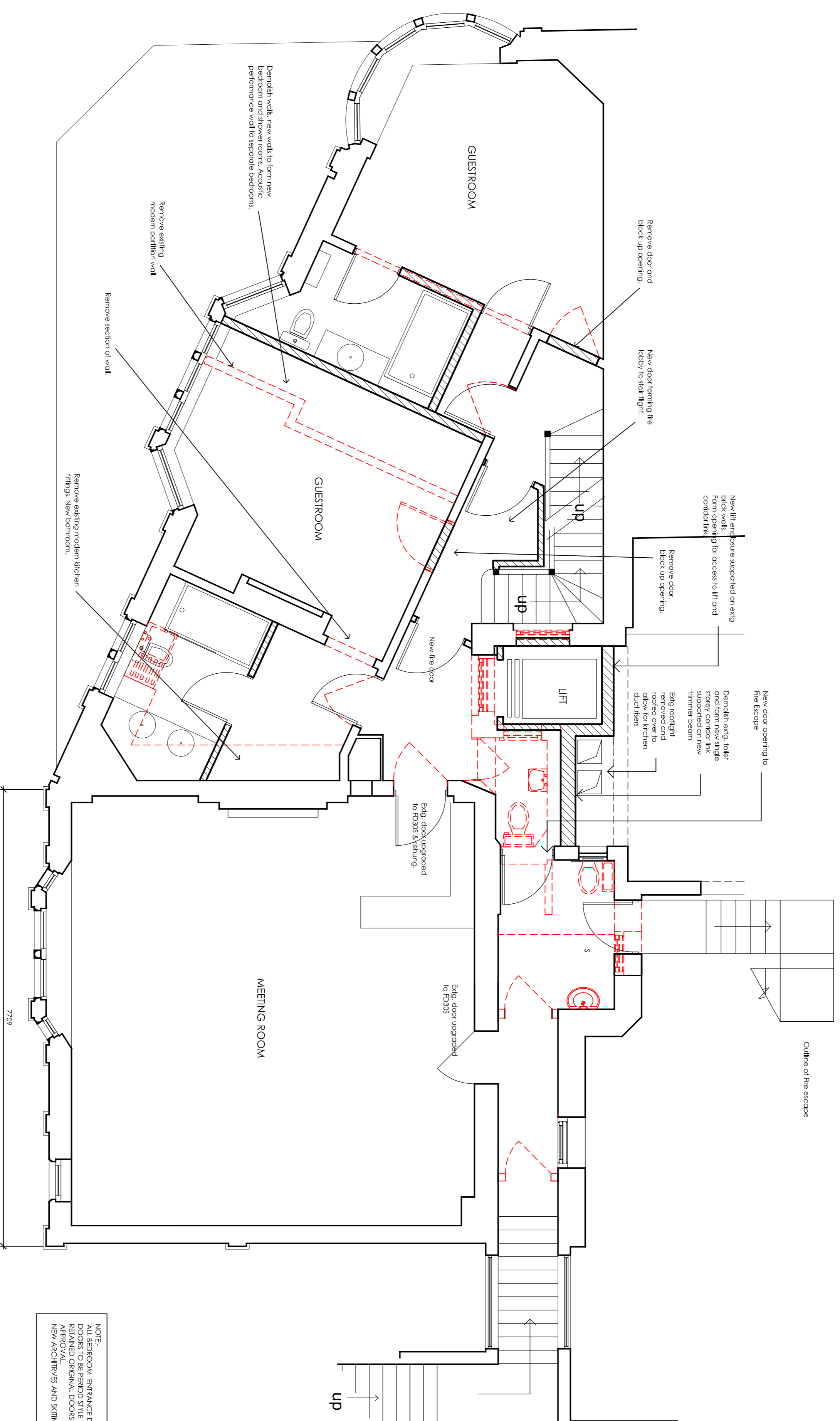

NOTE:
REPAIR AND REFINISH ALL EXISTING DOORS TO BE REFINISHED TO A NEW ARCHITECTURAL FINISH TO MATCH EXISTING.

ADSDSIGN
INTERIORS • ARCHITECTURE

ADS DESIGN & BRAND DEVELOPMENT LTD
King John's Gallery, King John's Island, Myths Road,
Tewkesbury, GL20 6EB
Tel: +44 (0) 1684 870 870 Fax: +44 (0) 1684 878 202
email: info@ads-design.co.uk

CLIENT
Greene King

PROJECT
**The Assembly House,
292-294 Kenish Town Road,
London, NW5 2TG.**

DRAWING TITLE
**First Floor Plan
as Proposed**

SCALE 1:50	SHEET A1
DATE February 2014	DRAWN A.L.
TICKS & DATE REQUIREMENTS	
DRAWING NUMBER 021	D