

**NOTES**  
 Copyright of this drawing is owned solely by ADS Design & Brand Development Ltd. This drawing is to be used for the project only and no other use is permitted without the written consent of ADS Design & Brand Development Ltd. All dimensions are in millimetres unless otherwise stated. All dimensions should be checked and confirmed on site prior to commencement of work. All dimensions should be checked on site prior to commencement of work or associated manufacturing.  
 2. This drawing should be read in conjunction with relevant specifications and documentation information and regarding determinations to ADS Design prior to commencement of work.  
 3. The contractor is responsible for ensuring that all works comply with Local Authority requirements and national regulations.

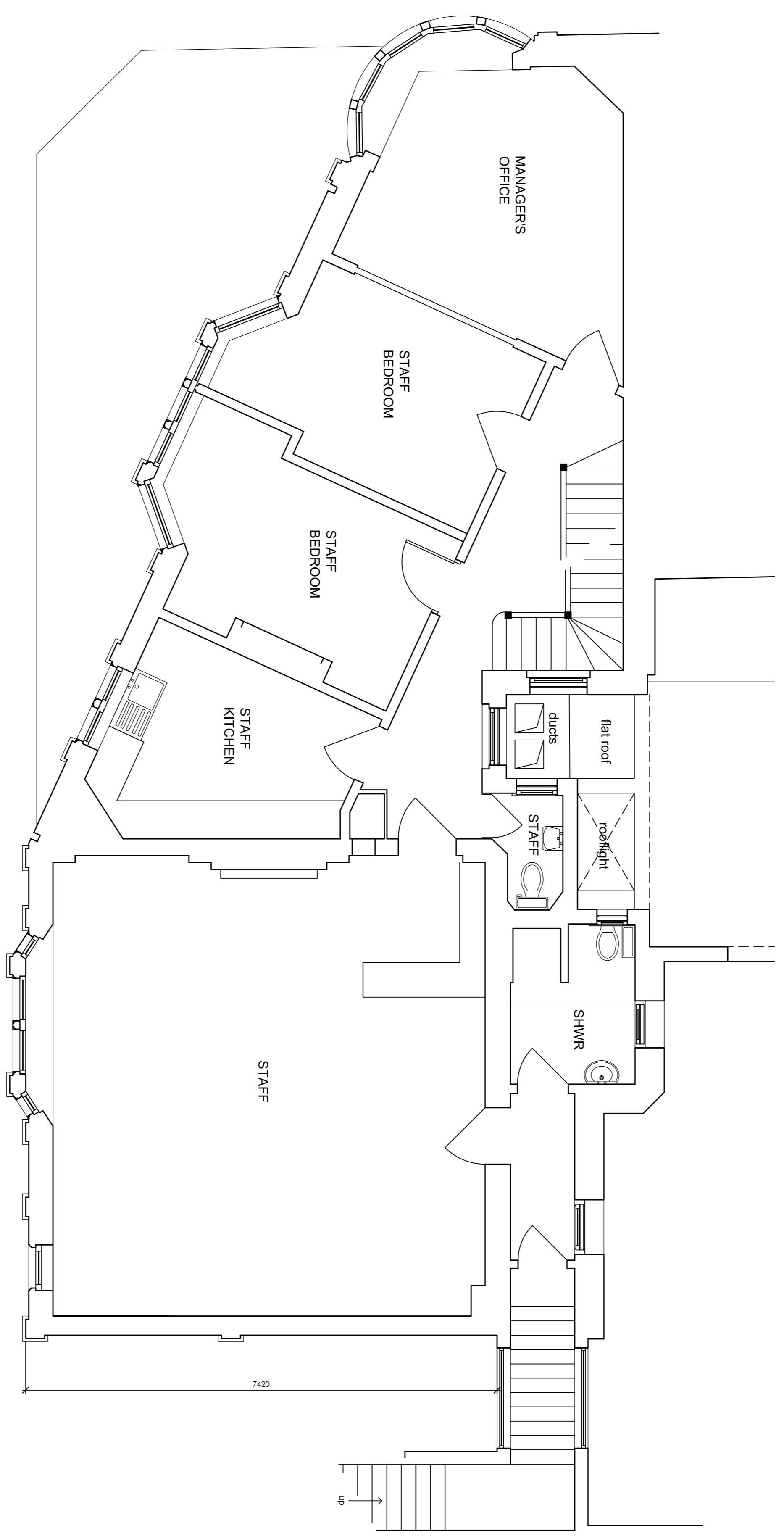

REV	NOTES	DATE	BY
A	Bar roof light added	23/2/14	RA

**ADS DESIGN**  
 INTERIORS • ARCHITECTURE  
 ADS DESIGN & BRAND DEVELOPMENT LTD  
 King John's Gallery, King John's Island, Mythe Road,  
 Tewkesbury, GL20 6EB  
 Tel: +44 (0) 1684 870 870 Fax: +44 (0) 1684 878 202  
 email: info@ads-design.co.uk

CLIENT  
**Greene King**

PROJECT  
**The Assembly House,  
 292-294 Kenish Town Road,  
 London, NW5 2TG.**

DRAWING TITLE  
**First Floor Plan  
 as Existing**

SCALE	1:50	SHEET	A1
DATE	February 2014	DRAWN	A.L.
TICK & DATE BY	PRELIMINARY		
DRAWING NUMBER	012		A

