

**NOTES**  
 Copyright of this drawing is owned solely by ADS Design & Brand Development Ltd. This drawing is to be used for the project only and no other use is permitted. All dimensions are in millimetres and shall be as shown on the drawing. The contractor is responsible for ensuring that all works comply with Local Authority requirements and national regulations.

- All dimensions should be checked on site prior to commencement of work or associated manufacturing.
- This drawing should be read in conjunction with relevant specifications and documentation. Information and regarding dimensions to ADS Design prior to commencement of work.
- The contractor is responsible for ensuring that all works comply with Local Authority requirements and national regulations.

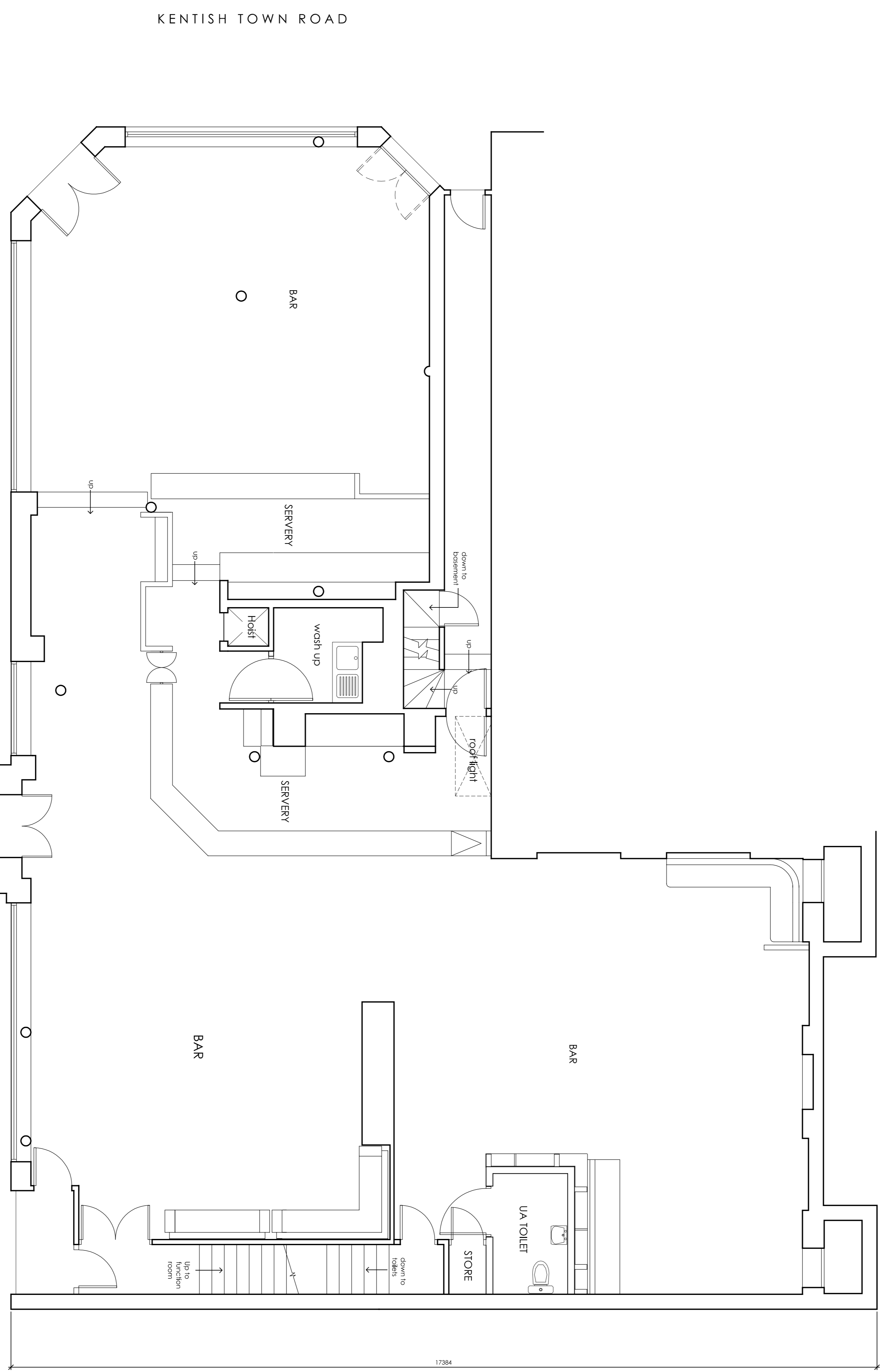

REV	NOTES	DATE	BY
A	Existing bar roof light added	23/2/14	RA

**ADSDDESIGN**  
 INTERIORS • ARCHITECTURE  
 ADS DESIGN & BRAND DEVELOPMENT LTD  
 King John's Gallery, King John's Island, Mythe Road,  
 Tewkesbury, GL20 6EB  
 Tel: +44 (0) 1684 870 870 Fax: +44 (0) 1684 878 202  
 email: info@ads-design.co.uk

CLIENT  
**Greene King**

PROJECT  
**The Assembly House,  
 292-294 Kentish Town Road,  
 London, NW5 2TG.**

DRAWING TITLE  
**Ground Floor Plan  
 as Existing**

SCALE	1:50	SHEET	A1
DATE	February 2014	DRAWN	A.L.
TICK & DATE BY	PRELIMINARY		
DRAWING NUMBER	011		A