

Front Elevation

Existing Elevations
Scale: 1:100

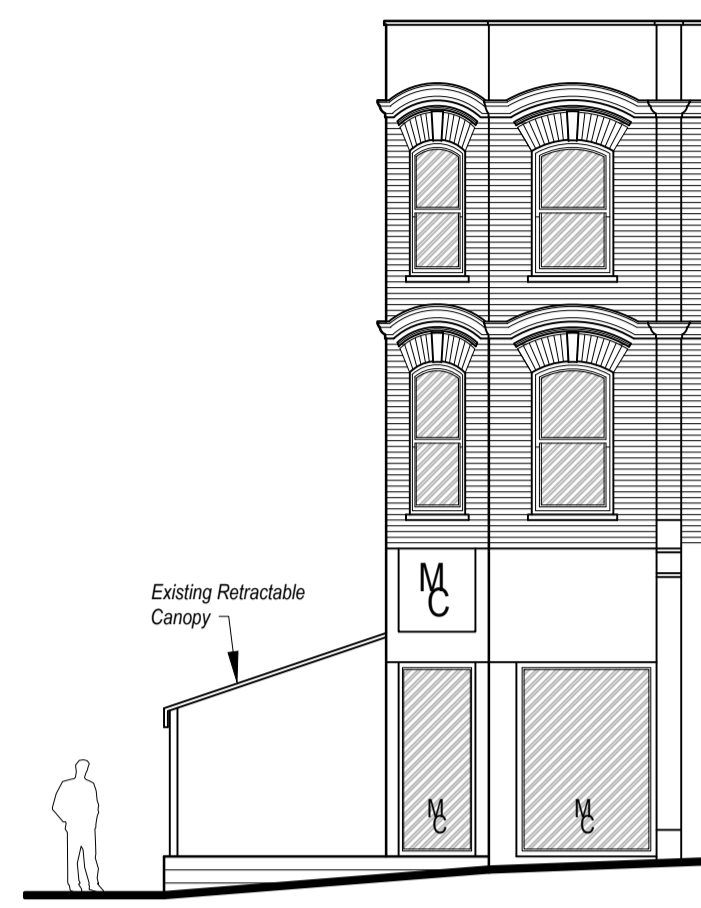

Side Elevation

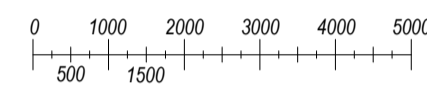
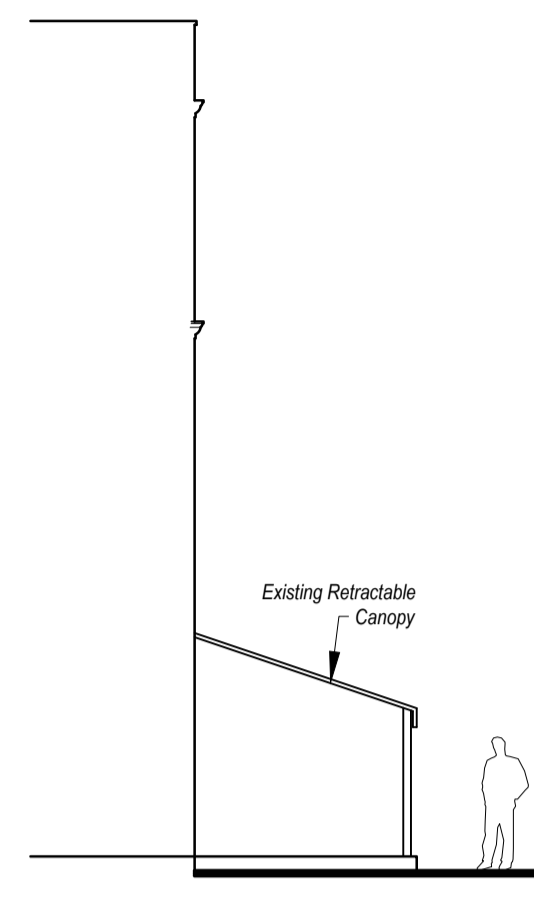

Side Elevation



NORTH

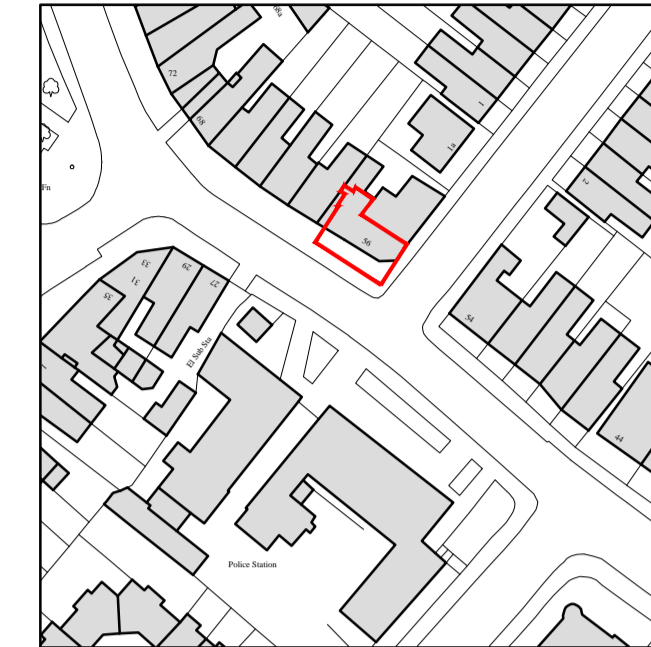

Location Plan
Scale: 1:1250

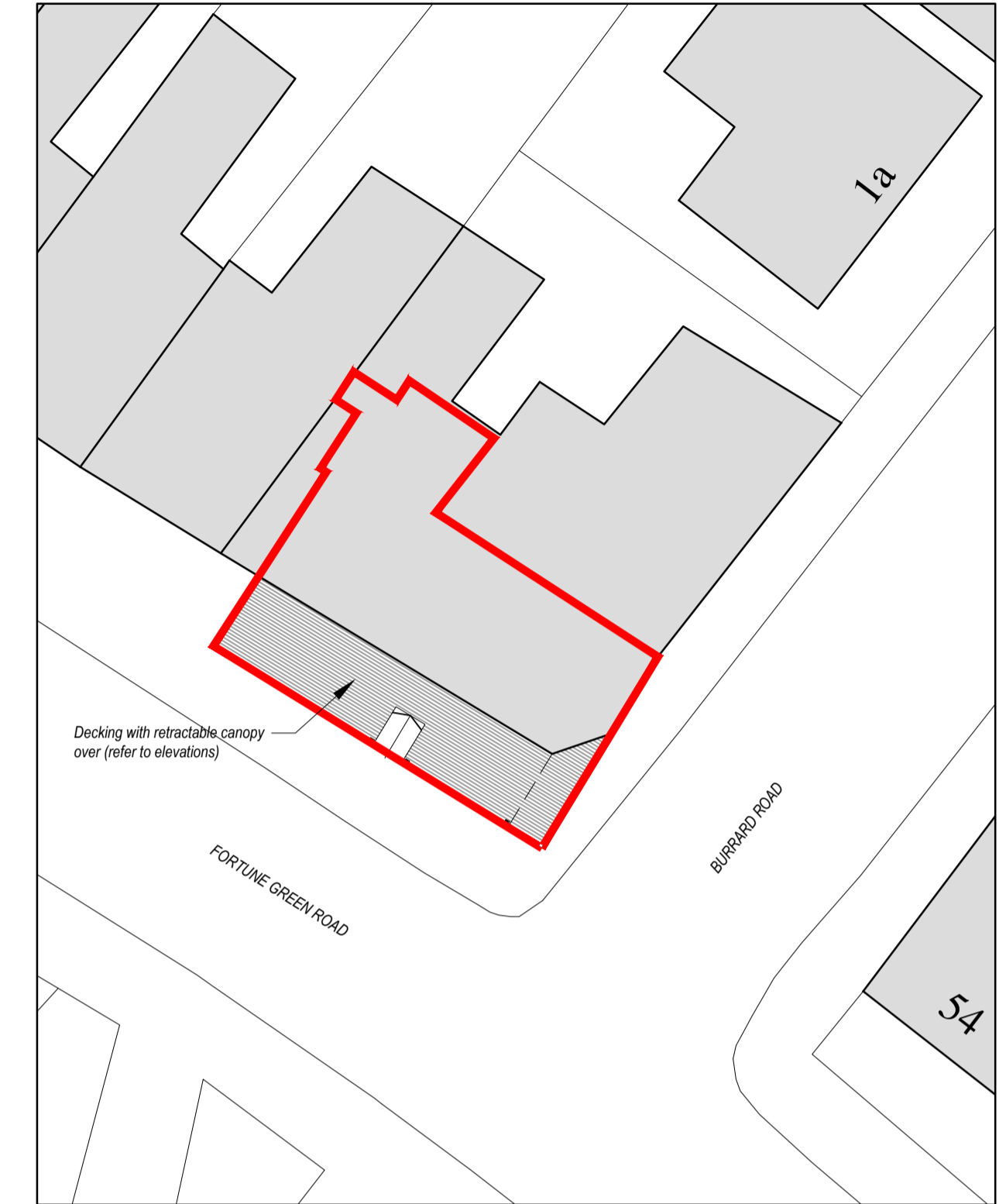
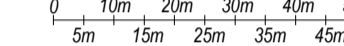

Existing Site Plan
Scale: 1:200

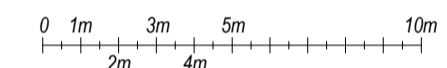

NORTH

Fortune Green Road

Burrard Road

Footpath

Footpath

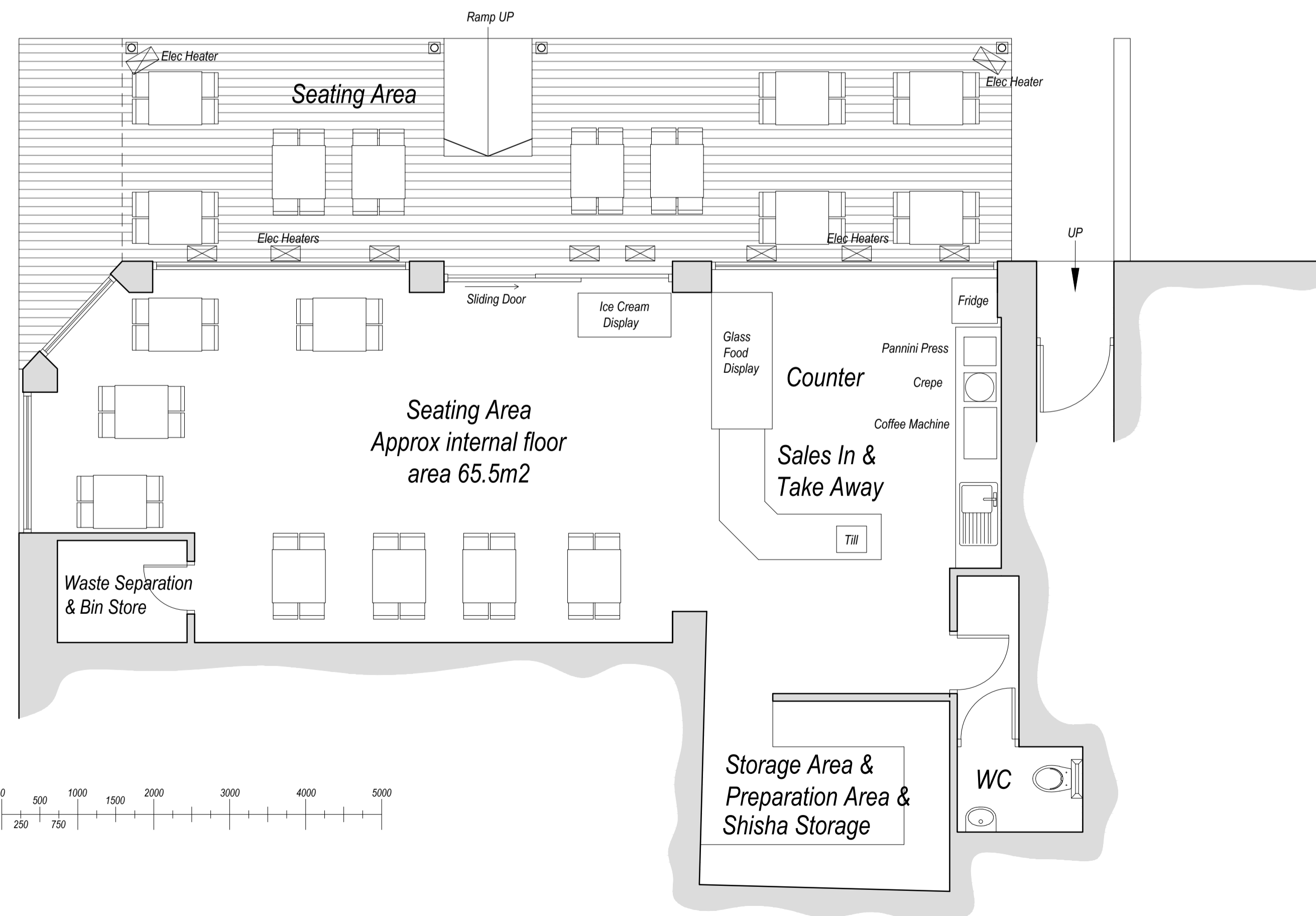

Existing Ground Floor Plan
Scale: 1:50

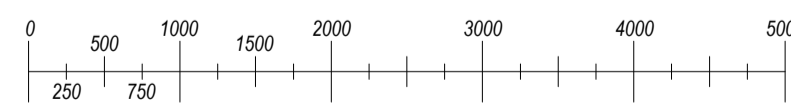

Rev C: 02.04.2014 - Updated For Planning
Rev B: 01.04.2014 - Amended To Comments
Rev A: 31.03.2014 - Amended To Clients Comments

Status:
Existing



Medusa Design
Architectural Designers

6 The Cloisters, Church Field Road, Sudbury, Suffolk, CO10 2YA
Tel: 01787 883339 Fax: 01787 882658
E-Mail: info@medusadesign.co.uk
Web site: www.medusadesign.co.uk

Client:
Mr Alayan & Mr Khan
Monte Cristo, 56-58 Fortune Green Road,
London, NW6 1DT

Project:
Proposed Change of Use

Drawing Details:
Existing Floor Plan, Elevations,
Site Plan and Location Plan

Date: March '14	Scales: 1:50, 1:100, 1:200 and 1:1250 @ A1	Drawn: LMF
--------------------	--	---------------

Number: 1335/14/01	Rev: C
-----------------------	-----------