

Notes
 This drawing may be scaled for the purposes of Planning Applications, Land Registry and for Legal plans where the scale bar is used, and where it verifies that the drawing is an original or an accurate copy. It may not be scaled for construction purposes.
 Always refer to figured dimensions. All dimensions are to be checked on site. Discrepancies and/or ambiguities between this drawing and information given elsewhere must be reported immediately to the office for clarification before proceeding. All drawings are to be read in conjunction with the specification and all works to be carried out in accordance with latest British Standards, Codes of Practice.

Rev	Date	By	Notes	CHKD
A	17/05/11	GT	Text notes added	IJ
B	22/07/11	AC	Facade Modified, Hedges added	IJ
C	26/08/11	AB	Layout revised	IJ
D	13/07/11	GT	Layout revised	IJ
E	02/11/11	AB	Updated following planners comments	IJ

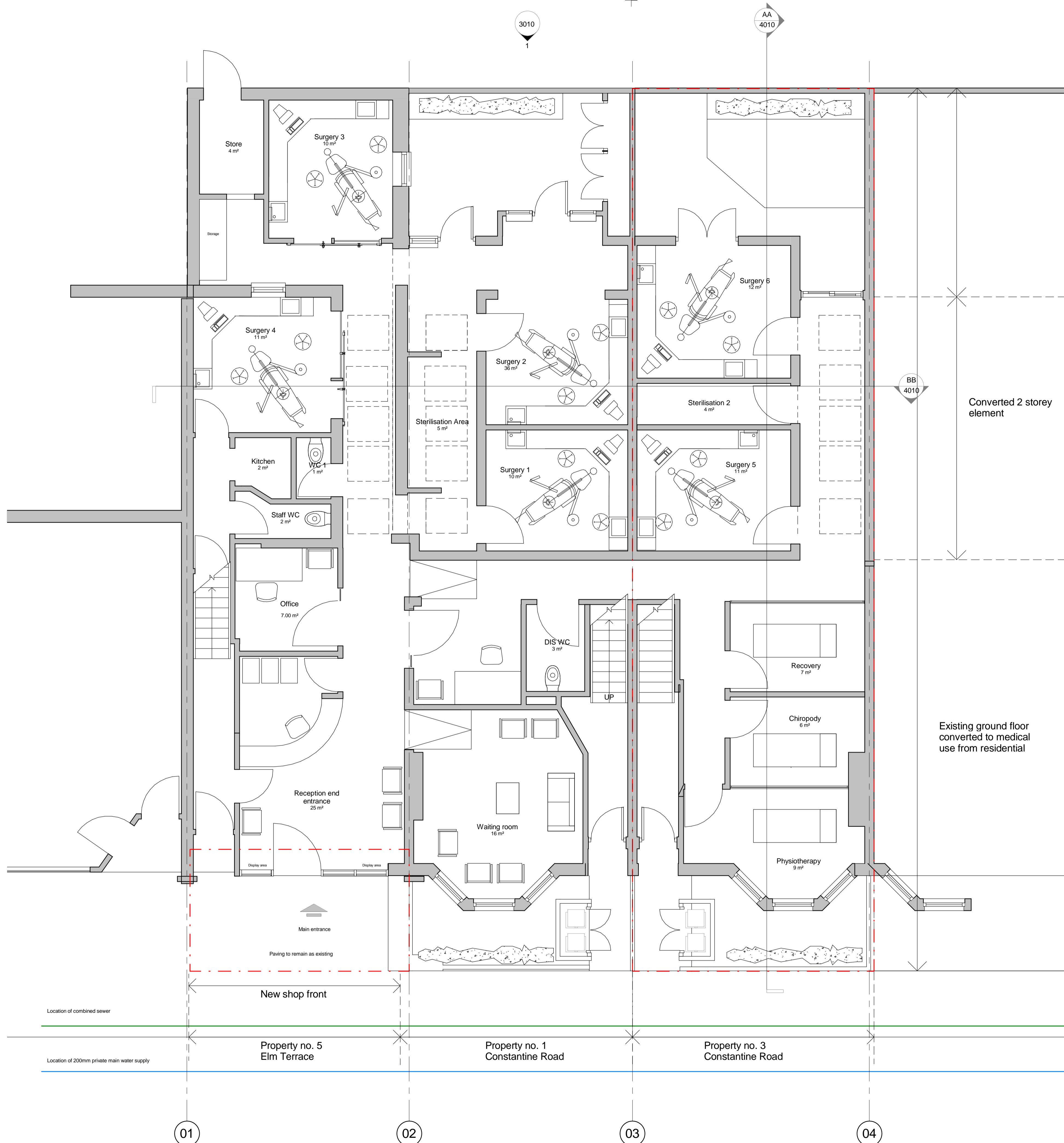

aww architecture
 interior design
 masterplanning

Rivergate House
 Bristol, BS1 6LS
 T. 0117 923 2535
 F. 0117 942 6689
 bristol@aww-uk.com

7 Birchin Lane
 London, EC3V 9BW
 T. 020 7160 6000
 F. 020 7160 6001
 london@aww-uk.com

East Quay House
 Plymouth, PL4 0HN
 T. 01752 261262
 F. 01752 261332
 plymouth@aww-uk.com

www.aww-uk.com

Project Title
Constantine Road, London NW3

Drawing Title
Proposed ground floor

Scale	Sheet Size	Drawn
1 : 50	A1	AW

Date	Checked
08/24/11	IJ

Status
PLANNING

Project No.	Drawing No.	Revision
2877	2110	E

