



REFER TO ELECTRICAL SERVICES LAYOUT DRAWINGS FOR LIGHTING SCOPE AND SPECIFICATIONS. QUANTITY OF M&E FIXTURES & CEILING PENETRATIONS TO BE DETERMINED FROM MEP DRGS PENDING FINAL SETTING OUT.

© COPYRIGHT Mace Group
 NOT TO BE REPRODUCED WITHOUT WRITTEN PERMISSION.
 BECAUSE OF POSSIBLE SCALING ERRORS IN ELECTRONIC AND HARD COPY REPRODUCTION DO NOT SCALE FOR CONSTRUCTION PURPOSES.
 ALL DIMENSIONS TO BE CHECKED & VERIFIED ON SITE PRIOR TO CONSTRUCTION.

Safety first. Second nature.

Safety, Health and Environment Information

The significant unusual hazards / risks associated with this type of work are noted as:

CONSTRUCTION	
CI	CDM32 FIXING TO HOLLOW POTS
COI	
OPERATION AND MAINTENANCE	
OI	NONE
OII	
DISMANTLING/DEMOLITION	
DI	NONE
DII	

NOTE - TO BE READ IN CONJUNCTION WITH RISK REGISTER

CEILING LEGEND

1	PLASTERBOARD SOFFIT K10/220C
2	PLASTERBOARD WITH EDGE TRIM DETAIL - K10/220A
3	39MM ACOUSTIC PLASTER ON EXISTING SOFFIT - M22/120A. MAKE GOOD EXISTING EXPOSED MARGIN AS (10).
4	25MM ACOUSTIC PLASTER ON EXISTING SOFFIT - M22/120B. MAKE GOOD EXISTING EXPOSED MARGIN AS (10).
5	METAL PERFORATED SUSPENDED CEILING TILES - K40/115B PLY PATTERNS WITHIN CEILING TILES WITH CUTS FOR M&E FIXTURES
6	VENTILATED ILLUMINATED CEILING - K40/115A - IN ABEYANCE PENDING CATERING CONSULTANT APPROVAL
7	PLASTERBOARD RAFT - K10/220B
8	PLASTERBOARD K10/220A WITH ACOUSTIC PLASTER M22/120B
9	EXISTING SOFFIT - MAKE GOOD & DECORATE AS FINISHES SCHEDULE
VAP	DETAIL 09/762 - ACCESS PANEL 600mm x 600mm - K40/280A
AP	DETAIL 09/762 - ACCESS PANEL 300mm x 300mm - K40/280A
	RISER / SERVICE DUCT
	NEW CORNICE TO MATCH EXISTING (TAKE PROFILES IN EACH LOCATION) REFER ALSO DIA SPECIFICATION

REV	DATE	DESCRIPTION	DWN	CHK/APP
3	19.12.14	NOTES ADDED AS HIGHLIGHTED REGARDING CORNICE RETENTION ETC. RE. LBC SUBMISSION. LEGEND ADDED. LIFT SHAFT ARRANGEMENT UPDATED	HT	EF/MD
2	21.11.14	CEILING TYPE 10 (EXISTING SOFFIT) INDICATED. RISERS/SERVICE DUCTS INDICATED. REFERENCE TO DETAILED W.C. GA NOTES ADDED. AMENDMENT TO ACCESS PANEL LOCATIONS.	HB	EF/MD
1	15.10.14	CONSTRUCTION ISSUE: 2.37 CEILING ADDED. 2.09 TYPE CHANGED	HT	EF/ILT

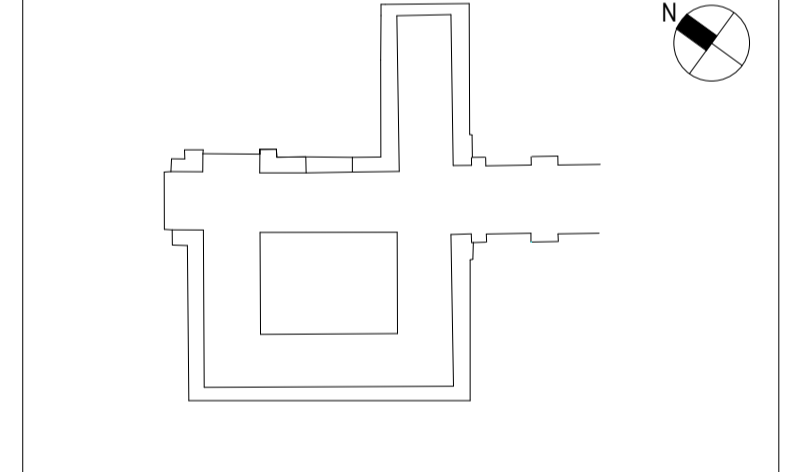

PROJECT STATUS: CONSTRUCTION



PROJECT TITLE: SOAS INTO SENATE HOUSE MALET STREET LONDON, WC1E 7HU

DRAWING TITLE: PROPOSED LEVEL 2 REFLECTIVE CEILING PLAN

PROJECT NO.	DRAWN BY	DATE
28731	JB	05.08.13
	CHK BY	DATE
	LT	05.08.13
	APPD BY	DATE
		05.08.13

PROJECT CODE	DISC	VIEW TYPE	VIEW CAT	LEVEL	DWG. NO.
SOAS - A	RCP - GEN	02			274
SHEET NO.	SCALE	ORIG. SHEET SIZE	REV.		
1 of 1	1:100	A1	C 3		

INFORMATION HANDLING CLASSIFICATION: UNRESTRICTED

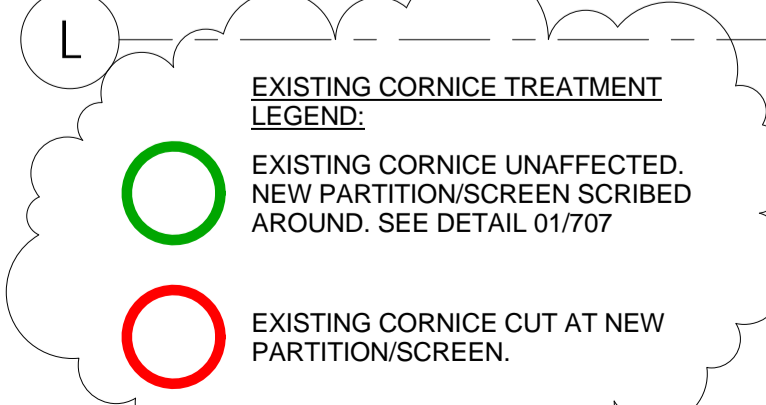

DRAWINGS LEGEND TO BE READ IN CONJUNCTION WITH ALL CONSULTANTS DRAWINGS

- 190 SERIES - DEMOLITION GA
- 210 SERIES - DEMOLITION GA
- 220 SERIES - GA'S
- 250 SERIES - FIRE STRATEGY
- 260 SERIES - FLOOR FINISHES
- 270 SERIES - RCP'S
- 280 SERIES - FIXED FURNITURE
- 290 SERIES - PARTITIONS/DOORS/WINDOWS
- 300 SERIES - EXISTING ELEVATIONS
- 310 SERIES - DEMOLITION ELEVATIONS
- 320 SERIES - PROPOSED ELEVATIONS
- 350 SERIES - EXISTING ELEVATIONS
- 370 SERIES - PROPOSED SECTIONS
- 380 SERIES - PROPOSED COURTYARD SECTIONS
- 390 SERIES - PROPOSED SECTIONS

NEW CEILING TO BE KEPT AS TIGHT AS POSSIBLE TO NEW CONDUITS SUPPLIES TO LIGHTING TBC. APPROX DROP ASSUMED TO BE 60MM. NEW CORNICE TO MATCH EXISTING ARRANGEMENT SUBJECT TO REVIEW OF DETAIL OF LOWERED CEILING AT WINDOW HEAD. SECOND AND THIRD FLOOR EXISTING CORNICE VERTICAL SECTION APPROX. 70MM DEEP AT ABUTMENT TO WALL FEATURES.

NEW WALL INTENDED TO BE INSERTED WITHIN EXISTING CORNICE PATTERN - SUBJECT TO SITE VERIFICATION TO SUIT HEAD FIXING INTO EXISTING BEAM. CORNICE DETAIL TO BE REVIEWED ONCE STRUCTURAL POSITION AGREED

EXISTING CORNICE RETAINED. DOWN LEG TRIMMED BACK TO FINISH FLUSH WITH MAIN HORIZONTAL FEATURE. RETAINED CORNICE

EXISTING CORNICE REMOVED DUE TO FORMATION OF LIFT SHAFT. REFIT EXISTING LIGHT AS ELECTRICAL DRAWINGS

BULKHEAD DETAIL. EXISTING CORNICE RETAINED ABOVE NEW CEILING. DETAILED RCP GA TO WCS REFER ALSO DRG 871

CORNICE REMOVED AT NEW RISER FORMATION

NEW WALLS LOCATED WITHIN EXISTING CORNICE FEATURES

DETAILED RCP GA TO WCS REFER ALSO DRG 871

DETAILED RCP GA TO WCS REFER ALSO DRG 871