

**Pret outdoor seating: 7no**  
External aluminium frame (black) and teak slatted chair

**square tables: 3no**  
External 500x500mm black Trespa 12mm thick table top with aluminium base

**note: external furniture to be brought into store outside of trading hours**



exterior chairs and tables:

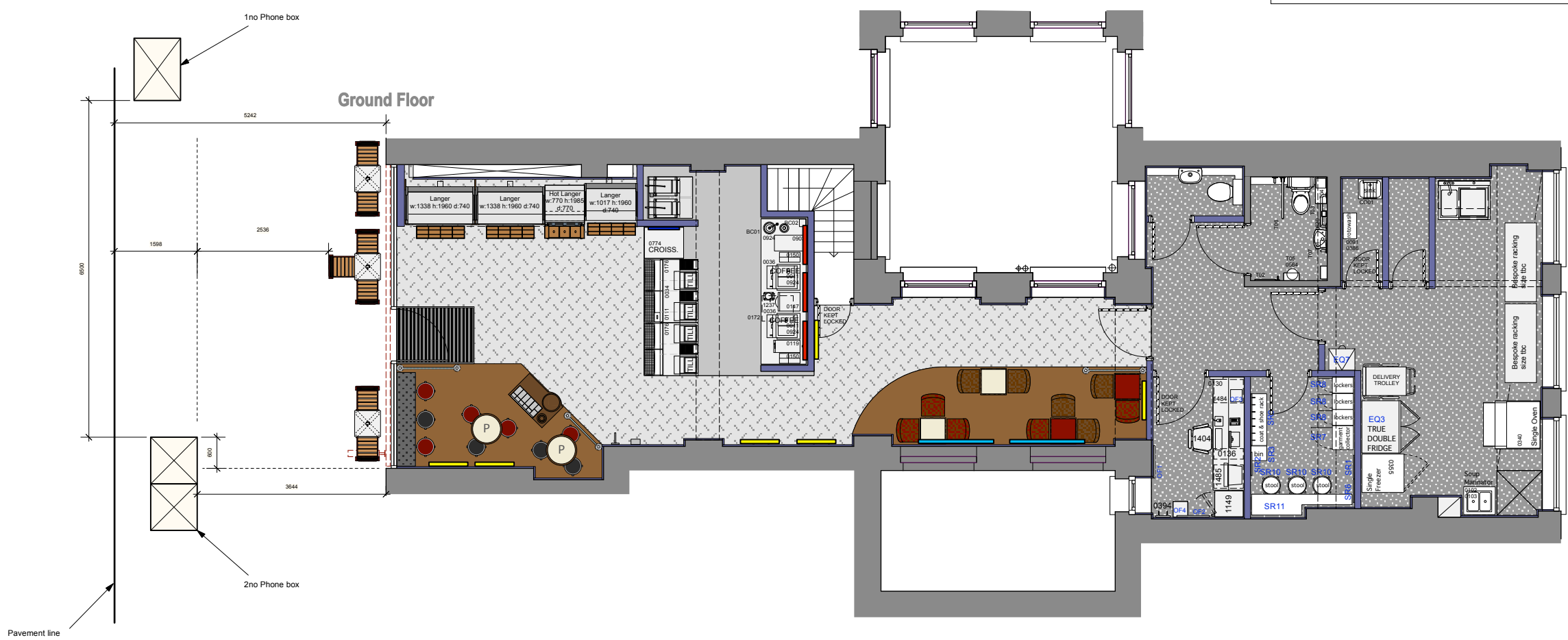

**FLOOR AREAS:**

Ground Floor	Square Meterage	Square Footage (approx)
FOH (customer areas)	50.10	539.28
Servery	11.45	123.24
<b>FOH Subtotal</b>	<b>61.55</b>	<b>662.52</b>
BOH*	50.84	547.24
WC's	0	0
<b>Total</b>	<b>112.39</b>	<b>1209.72</b>

\*BOH area includes: Staff room, Refuse area, COSHH, Managers office, Electric cupboard.

**Internal covers: 19no.**  
**External covers: 3no tables, 7no chairs**

**As Built**

**★ PRET A MANGER ★**  
1 Hudson Place, London, SW1V 1PZ

Site : **Southampton Row London**

Page Title:  
External Seating

Revision Note:

---

Drawing No. STHROW-Pret-02

Revised Date:                      Revised No.

Drawn Date: 23.01.15 Drawn By: TC

Scale: 1:100 @ A3

**THIS DRAWING IS NOT TO BE SCALED**  
Figured dimensions only to be used. This drawing is subject to and protected by the provision of the copyrights acts. Any discrepancies or queries to be notified immediately. All dimensions to be verified on site

© PRET A MANGER (EUROPE) LTD 2004