

kingconroyarchitects
 ARCHITECTURE URBAN DESIGN PLANNING INTERIORS
 city temple holborn viaduct london EC1A 2DE
 t: +44 (0) 20 3151 5145 w: www.kingconroy.com

client :
G & K BULLANI
 30 St. Mark's Crescent
 London
 NW1 7TU

consultant 1 :
CROFT STRUCTURAL ENGINEERS
 Clock House Mews
 Rear of 60 Saxon Road
 London
 SE25 6EH

consultant 2 :
RSK ENVIRONMENT LTD
 18 Frogmore Road
 Hemel Hempstead
 HPS 9RT

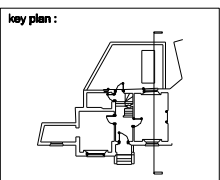

revisions / notes :
 - : Revision notes 00.00.15

PROJECT TITLE : REMODELLING OF PROPERTY
 ADDRESS : 30 ST. MARK'S CRESCENT, LONDON, NW1 7TU
 DRAWING TITLE : PROPOSED SECTION B - B
 SCALE : 1:100
 DATE : 20.01.15
 DRAWN : AN
 CHECKED : JK
 STATUS : PLANNING

drawing number :	revision :
14060 PL20 301	-
project reference	A3 SHEET