

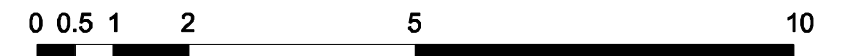

DATUM L. LINE 6. 82M

MATERIALS:

- 1 White render
- 2 London Stock brick
- 3 White painted softwood windows
- 4 Slate tile
- 5 Clay chimney pot
- 6 White render cornice detail
- 7 White render window surround
- 8 Conservation roof light
- 9 Black wrought iron balustrade
- 10 Crittall metal window / door - Black



kingconroyarchitects
 ARCHITECTURE URBAN DESIGN PLANNING INTERIORS
 city temple holborn viaduct london EC1A 2DE
 t: +44 (0) 20 3151 5145 w: www.kingconroy.com

client :
G & K BULLANI
 30 St. Mark's Crescent
 London
 NW1 7TU

consultant 1 :
CROFT STRUCTURAL ENGINEERS
 Clock House Mews
 Rear of 60 Saxon Road
 London
 SE26 6EH

consultant 2 :
RSK ENVIRONMENT LTD
 18 Frogmore Road
 Hemel Hempstead
 HPS 9RT

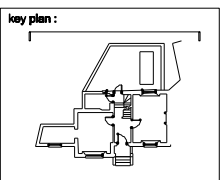

revisions / notes :
 - : Revision notes 00.00.15

PROJECT TITLE : REMODELLING OF PROPERTY
 ADDRESS : 30 ST. MARK'S CRESCENT, LONDON. NW1 7TU
 DRAWING TITLE : PROPOSED REAR ELEVATION
 SCALE : 1:100
 DATE : 20.01.15
 DRAWN : AN
 CHECKED : JK
 STATUS : PLANNING

drawing number :	revision :
14060 PL20 202	-
project reference	A3 SHEET
drawing series	series number