

Roof to new extension in glass with steel support structure.

Steel stair removed and long casement windows removed. Sash window re-instated in its place.

New stair "reinstated" in original location to connect basement to main house

Light well extended toward property boundary.

Strip of land retained inboard of the property boundary to provide a planting boarder.

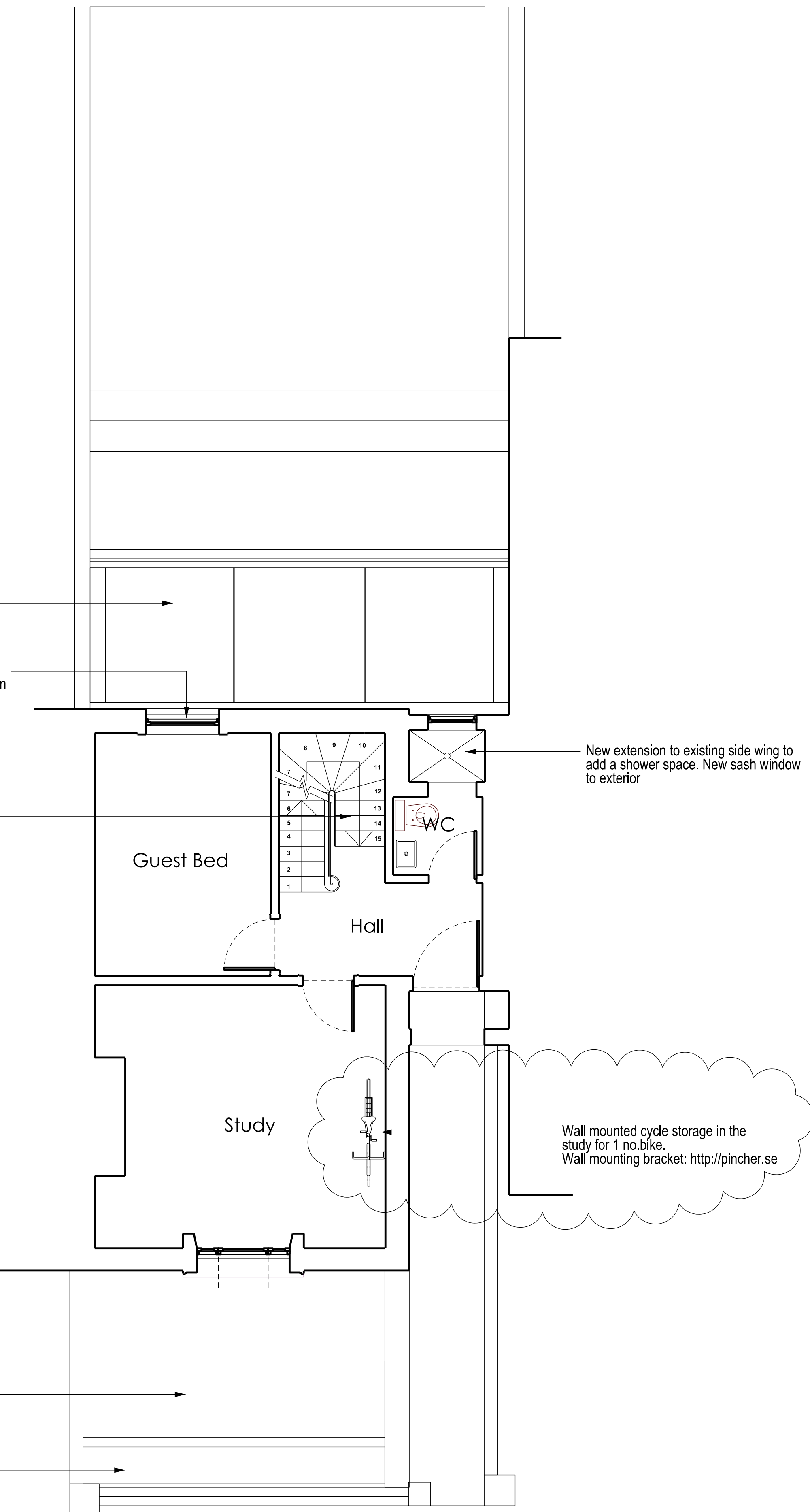

New extension to existing side wing to add a shower space. New sash window to exterior

Wall mounted cycle storage in the study for 1 no.bike.
Wall mounting bracket: <http://pincher.se>

A Ground Floor Plan _ Existing
L02

B Ground Floor Plan _ Proposed
L02

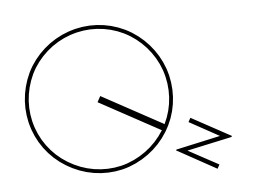

NOTES:

Drawing to be read in conjunction with the specification and all relevant drawings.

Do not scale from this drawing

Contractor to check all dimensions on site. Architect to be advised of any discrepancies between this drawing and site conditions immediately

EM
EDWARD McCANN _ Architecture & Design
9 The Colonnades, 105 Wilton Way, London E8 1BH.
www.edwardmccann.net

Project
21 Oval Road
London
NW1 7EA

Client
Mr & Mrs Hennebry

REV	DATE	DETAIL
A	27.01.14	
B	15.02.14	
C	22.01.15	

DRAWING TITLE
Ground Floor Plans

DATE 01.11.13	SCALE 1:100/50
STATUS PLANNING	DRAWN A3/A1

DRAWING NUMBER
OVAL _ L02

REVISION
C