

Width of temporary removed section
of wall for site access during
construction

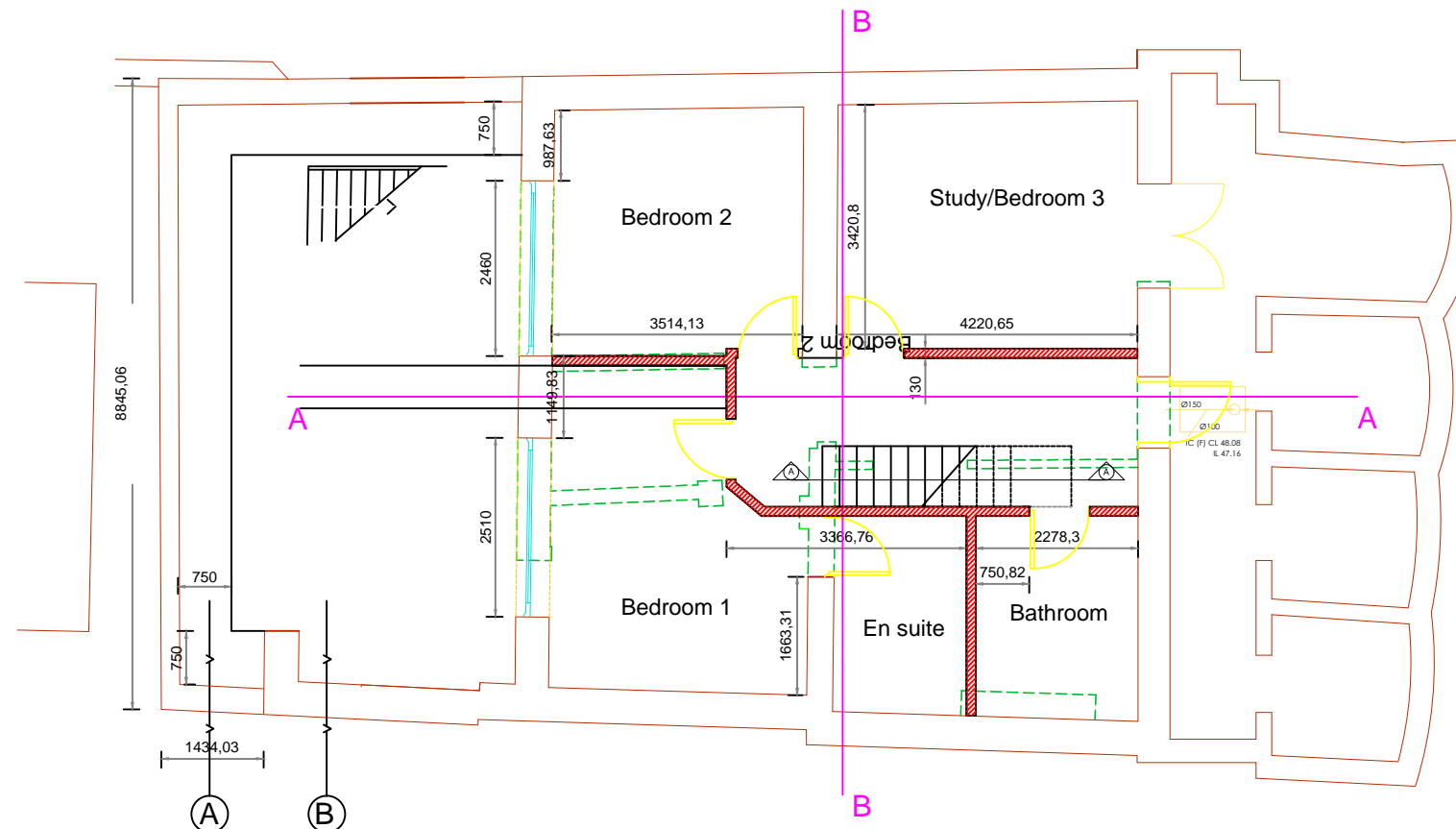

**(A) Cross Section of piling to
Stibbington House party
wall**

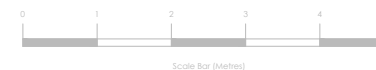
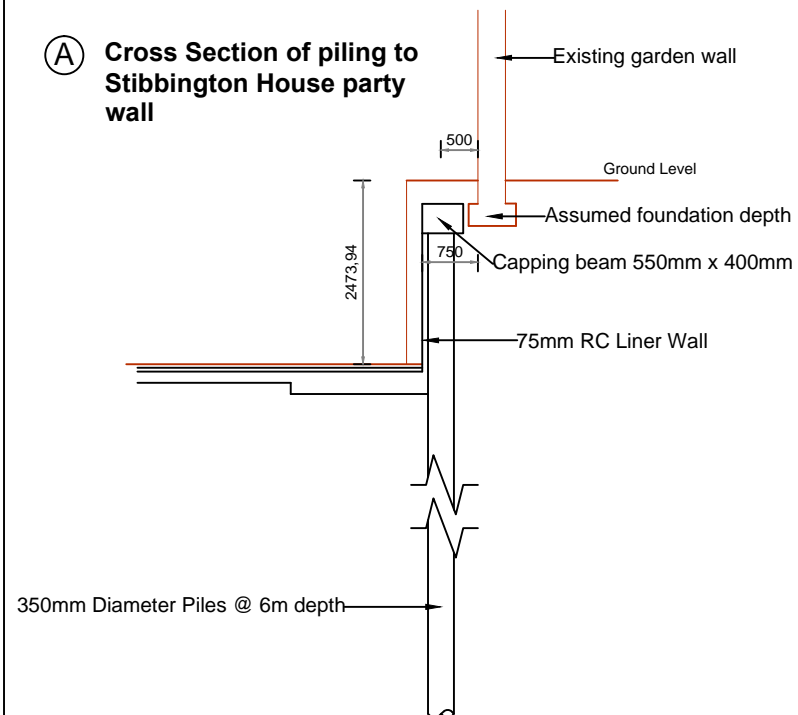

**(B) Cross Section of
underpinning to
Stibbington House party
wall**

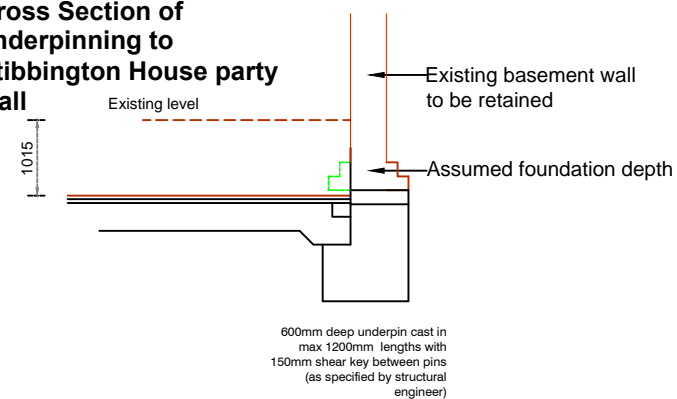

EC.0 Proposed Basement Plan (Rev I)

Castle NW1 LLP 32 Bloomsbury Street London WC1B 3QJ Phone: 02072994288 Email: property@ahojin-capital.com		
Notes: Basement Internal Wall Spec: 130mm 100mm concrete blockwork + 15mm sound proof plaster board (including plaster) x2		
Rev	Date	Status & Revision Notes
I	11.11.14	Staircase amended due to increased floor to ceiling height
H	17.09.14	Internal Wall for bedroom one amended
G	08.09.14	Pile design changed following revision to calculations
F	15.08.14	New opening to front of basement reduced to 100mm
E	13.08.14	Pile designs changed
D	21.07.14	Pile wall distance from party wall amended
C	16.07.14	Staircase moved 100mm towards front elevation
C	16.07.14	Garden piling considered
C	16.07.14	Structural elements added
C	16.07.14	Spine wall extended
B	15.06.14	Stair design changed. Internal wall and door moved
A	14.06.14	Pile wall added
-	01.06.14	First Issued Drawings
Project Ref: 145 Chalton Street		
Drawing Title: Basement Floor Plan		
Drawing No. EC.0		
Revision: I		
Scale	Date	
1:100 @ A3	11.11.14	