

PROPOSED SIDE ELEVATION – 1:200

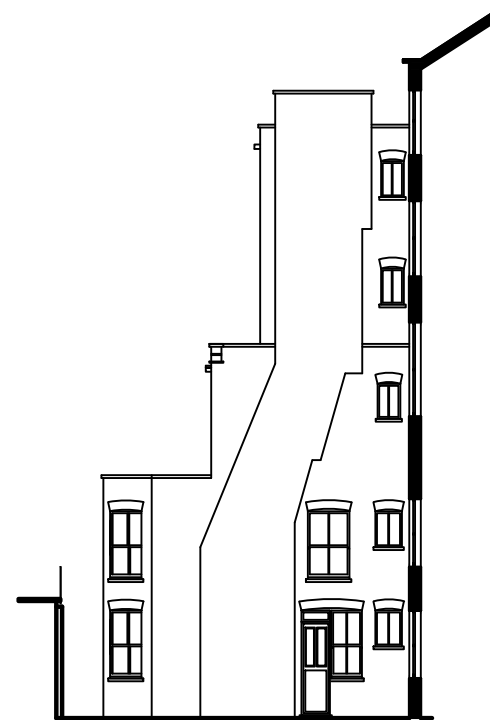

EXISTING SIDE ELEVATION – 1:200

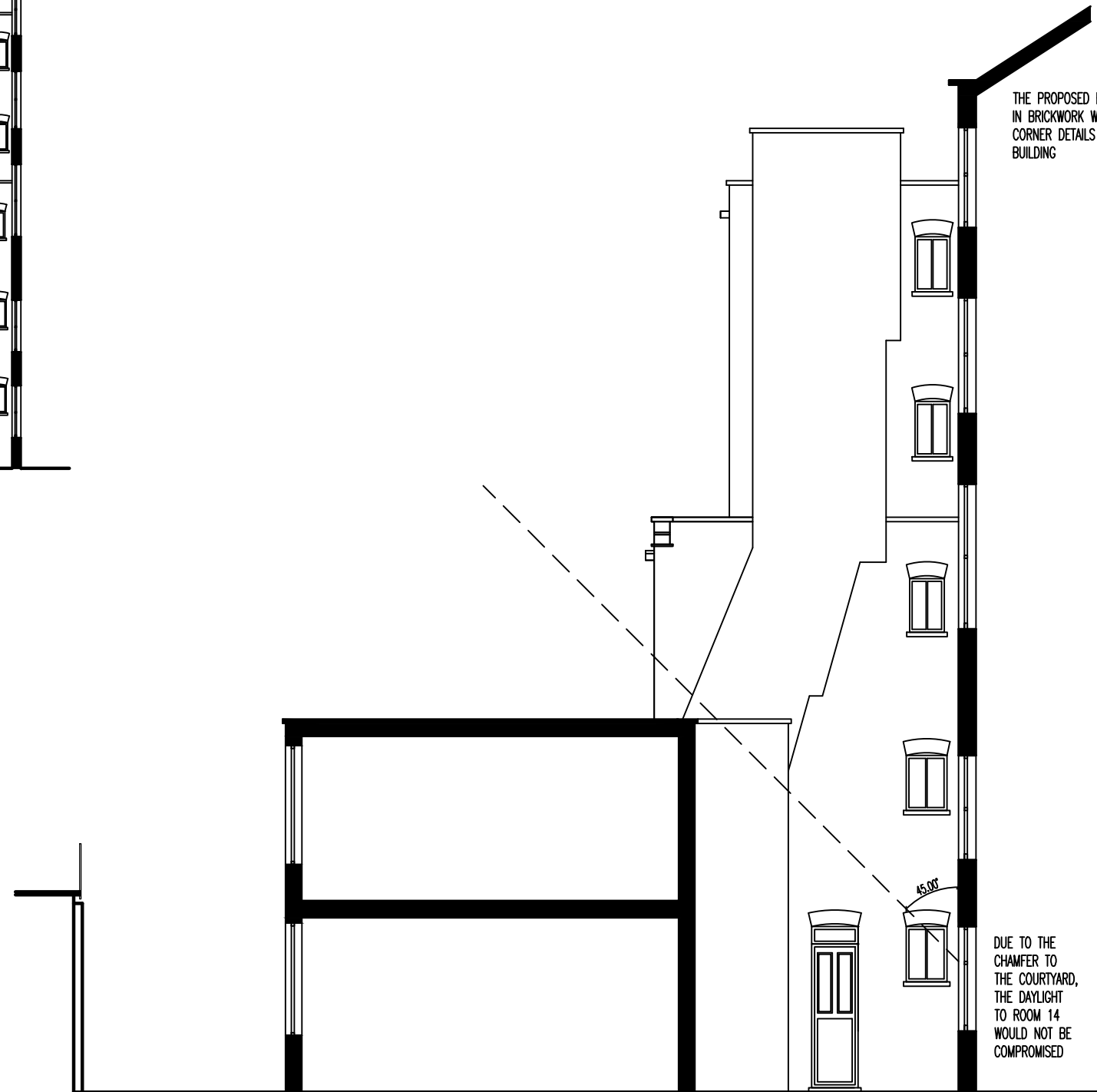

PROPOSED SIDE SECTION

THE PROPOSED EXTENSION IS TO BE  
IN BRICKWORK WITH RED BRICK  
CORNER DETAILS TO MATCH EXISTING  
BUILDING

DUE TO THE  
CHAMFER TO  
THE COURTYARD,  
THE DAYLIGHT  
TO ROOM 14  
WOULD NOT BE  
COMPROMISED

45.00°

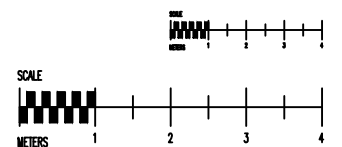

ISSUED FOR PLANNING PERMISSION ONLY

THE COPYRIGHT OF THIS DRAWING BELONGS TO THE ARCHITECT AND MAY NOT BE ALTERED WITHOUT THE ARCHITECT'S WRITTEN CONSENT

BUILDING REGULATION APPROVAL IS REQUIRED PRIOR TO CONSTRUCTION COMMENCING

THE CONTRACTOR IS TO CHECK ALL DIMENSIONS ON SITE PRIOR TO CONSTRUCTION COMMENCING AND REPORT ANY DISCREPANCIES TO THE ARCHITECT

WWW.IBIDESIGN.COM	PROJECT 55 DOUGHTY STREET, WC1
<b>IBI DESIGN ASSOCIATES</b>	DRAWING TITLE
CHARTERED ARCHITECTS AND DESIGNERS	EXISTING AND PROPOSED SIDE ELEVATION & SECTION
59 CHELMSFORD ROAD, LONDON	SCALE 1:100 & 1:200 @ A3
N14 5PY	DATE AUG 2014
T: 020 8447 8434 F: 020 8447 8448	PROJECT No.
e-mail: ibides@aol.com	CS/55/P08