

front neon

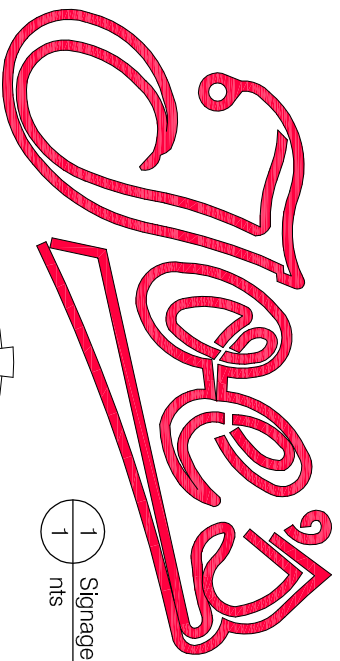

1 Signage
1 nts

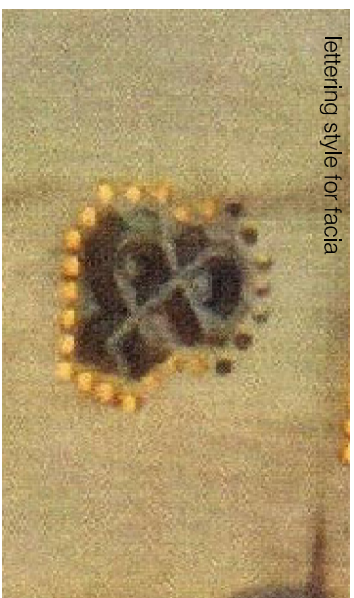
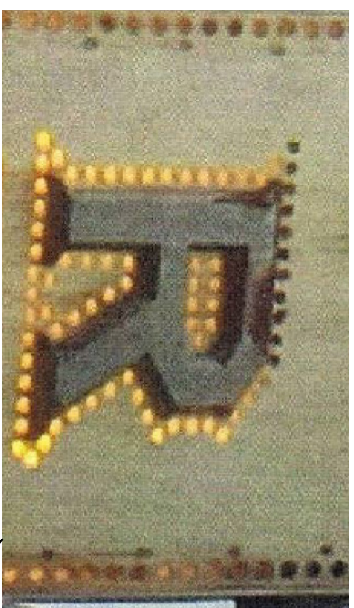

lettering style for fascia

projecting sign

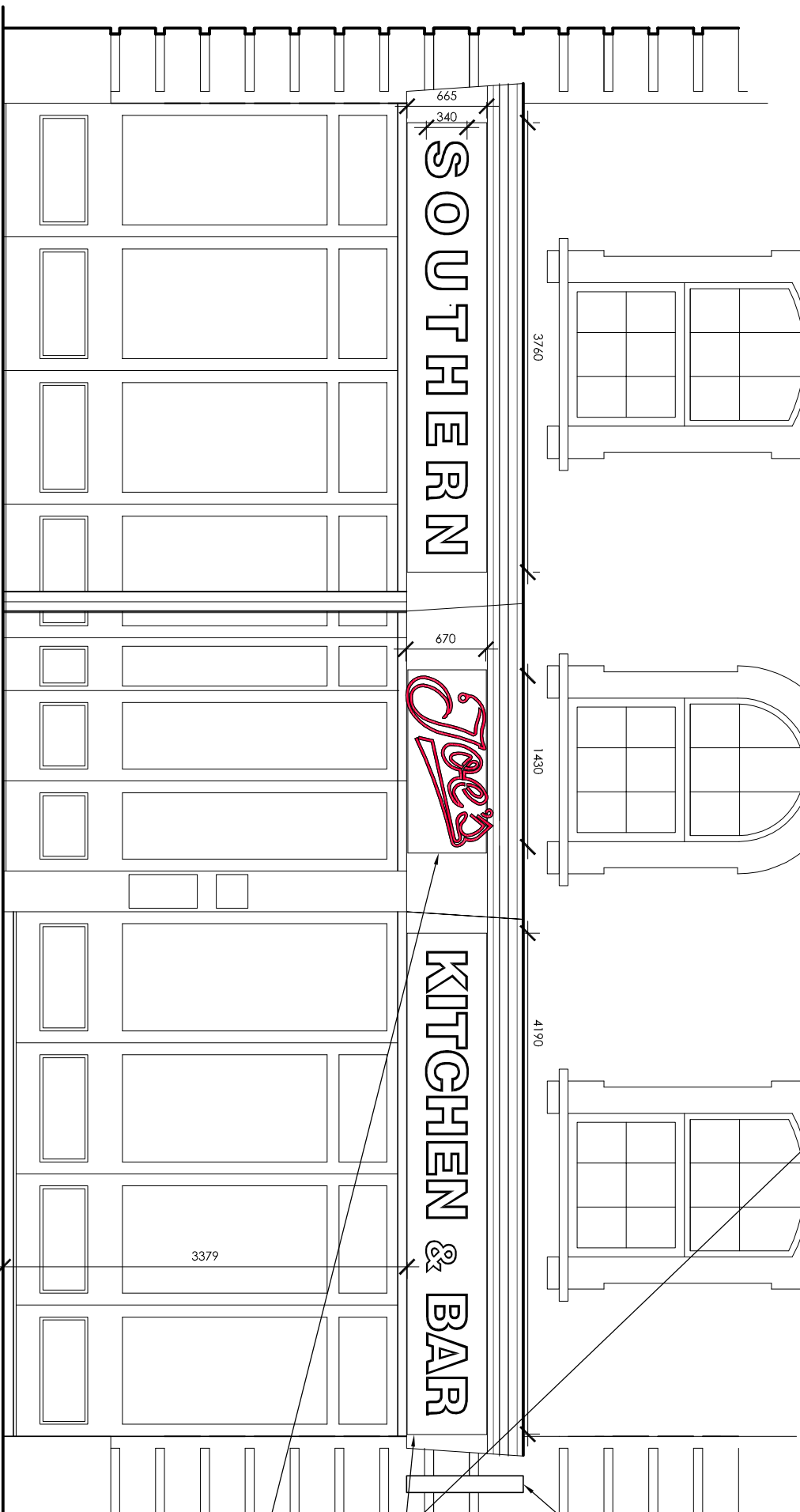

Double sided projecting sign with red neon on distressed metal background with 10mm holes @5mm on surround internally illuminated with weatherproof lighting

3D pressed metal lettering on distressed metal background with 10mm holes @5mm spacing around letters and internally illuminated with weatherproof lighting

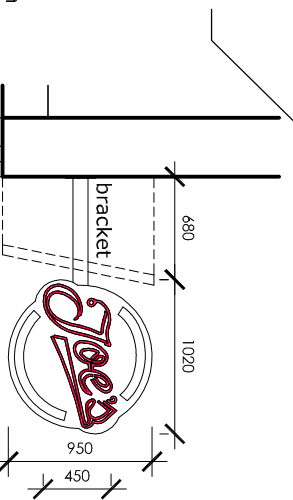

1 Fascia
1 1:50

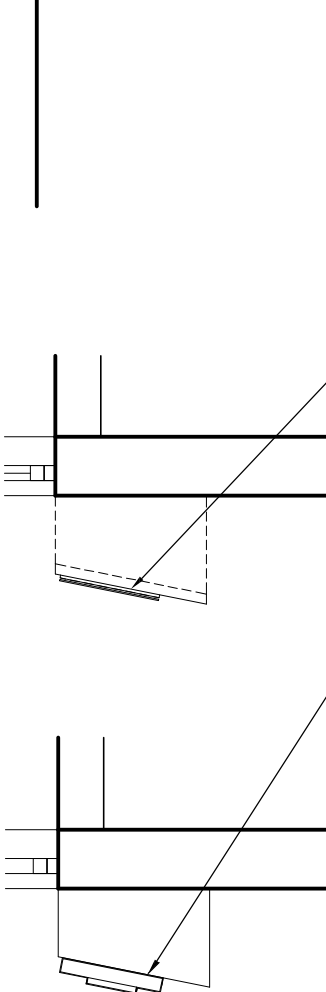

1 Front Elevation & Plan
1 1:50

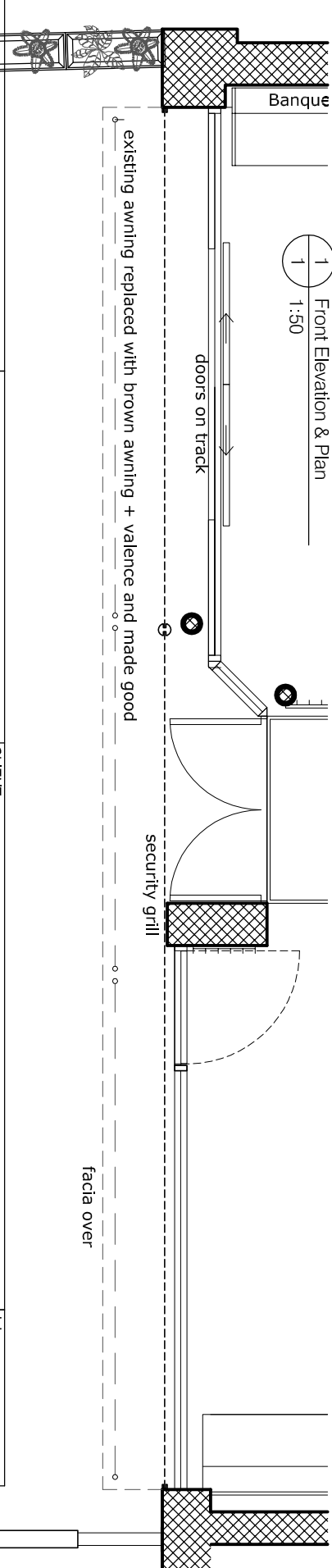

CLIENT Maxwell's Restaurants

JOB TITLE 298-301 Kentish Town Rd, NW5

DRAWING TITLE Front Elevation & Plan

Date 27/10/14

Drawn By AZR

Scale 1:50 @ A3

Rev C

Notes added B. 19/12/14 Dwg updated

INSTRUCTION

No dimension shall be scaled from this drawing Contractor to verify all dimensions on site before commencing work
This drawing is the property of Gareth Williams & associates and may not be reproduced without prior consent
Copyright

Architectural & Interior Design

Gareth Williams & Associates

Coombe Hollow Cockerhurst Road Shoreham Kent TN14 7UA

Phone 01959 525071 Fax 01959 525069

0m	500	1	2	3	4	5	10
----	-----	---	---	---	---	---	----

1 Plan - Front
1 1:100

