



Scurr Architects
 11, CHARLES TOWN
 1, CHURCH STREET
 CAMBRIDGE CB2 3RQ
 www.scurr.co.uk
 architects ■ designer ■ project managers



Notes:
 All drawings to be read in conjunction with all other drawings as noted on issue sheet.

Drawing based on Glanville survey drawing MD8140572/200 dated May 2014. Survey drawing to be used for site setting out and check measurements.

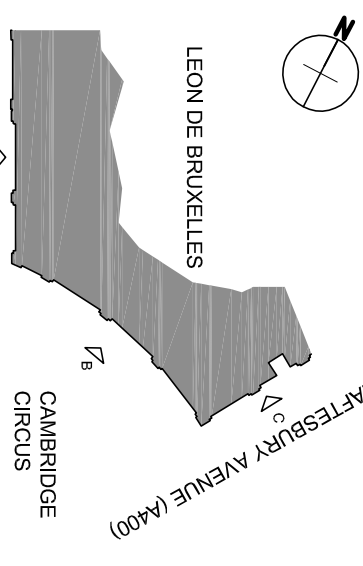

KEY PLAN

1:500

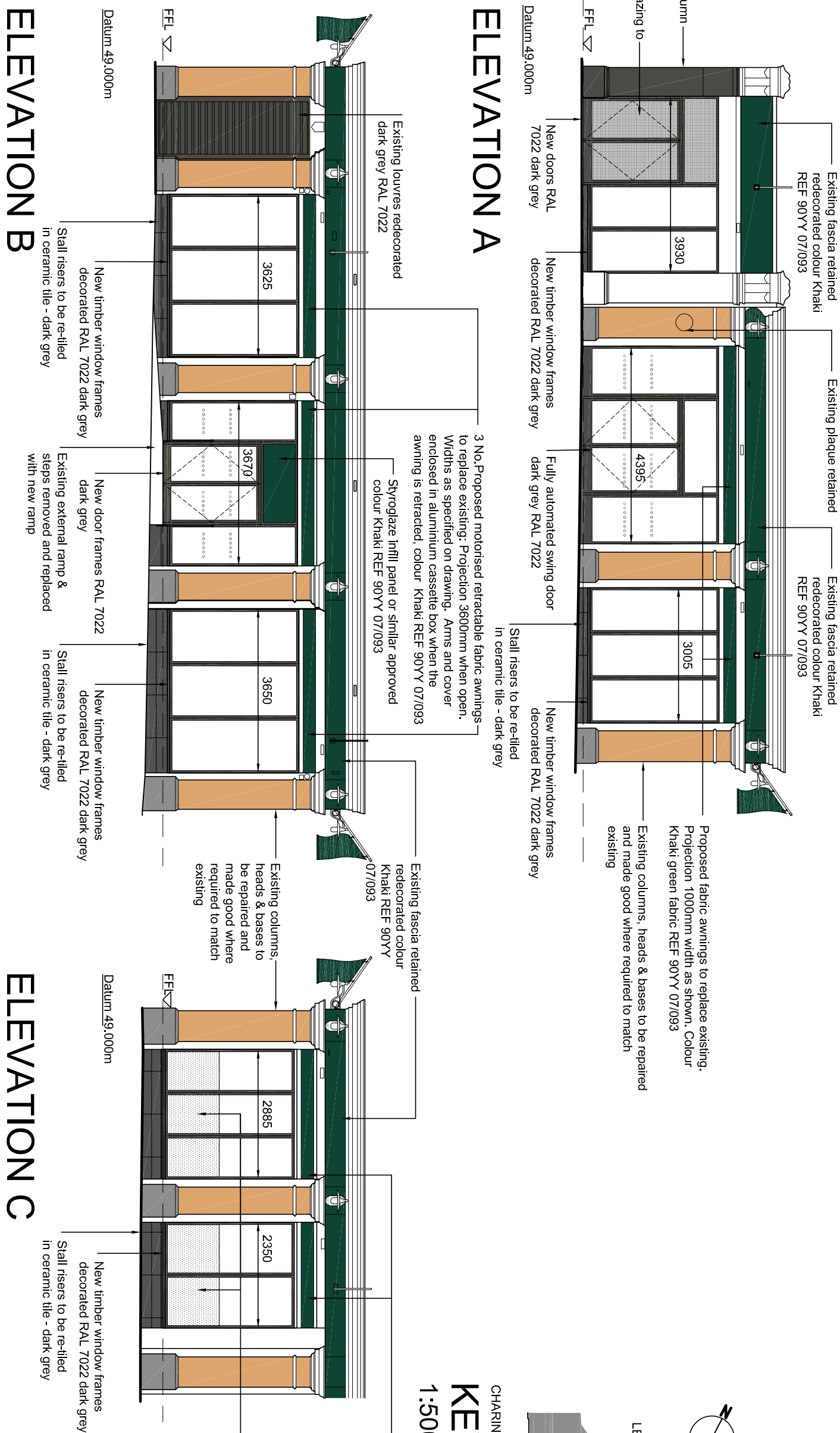

ELEVATION C

ELEVATION B

ELEVATION A

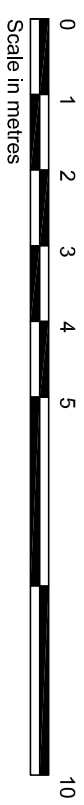

REV.	DATE	DESCRIPTION	BY	CHECKED
C	20.01.15	Notes updated.	NCC	-
B	19.12.14	Notes updated.	NCC	-
A	02.12.14	PLANNING ISSUE	NCC	SH

GENERAL NOTES:
 All works are to be carried out in accordance with the Building Regulations and the latest British Standards.
 All proprietary materials and products are to be used strictly in accordance with the manufacturer's recommendations.
 All dimensions are to be taken from the centre of the element unless otherwise stated.
 All alterations to be checked on site prior to construction.
 All work to be carried out under the Construction (Design Management) Regulations 2007.

PROPOSED DEVELOPMENT AT
 Leon de Bruxelles
 Cambridge Circus, LONDON

STORE No. :-
 8253

ON BEHALF OF :-
 McDonald's Restaurants Ltd

DRAWING TITLE :-
 Proposed External Elevations

DESIGNED BY	SH	DRAWING No.	6743-PL-005	REV. No.	C
SCALE & SIZE	1:100@A3	DATE	Nov 2014		

Scurr Architects
 11, CHARLES TOWN
 1, CHURCH STREET
 CAMBRIDGE CB2 3RQ
 www.scurr.co.uk
 architects ■ designer ■ project managers

© Copyright McDonald's Restaurants & Scurr Architects