

THIS DRAWING IS TO BE READ IN CONJUNCTION WITH ALL OTHER PLANNING & LISTED BUILDING APPLICATION DRAWINGS & DOCUMENTATION, AND IS TO BE USED FOR PLANNING & LISTED BUILDING APPLICATION PURPOSES ONLY

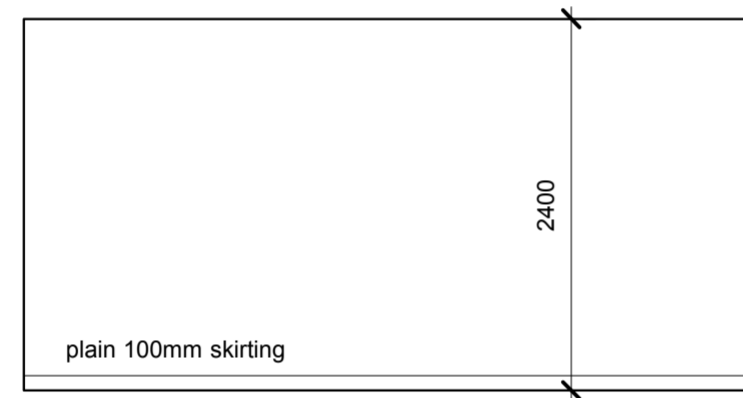

WEST - A

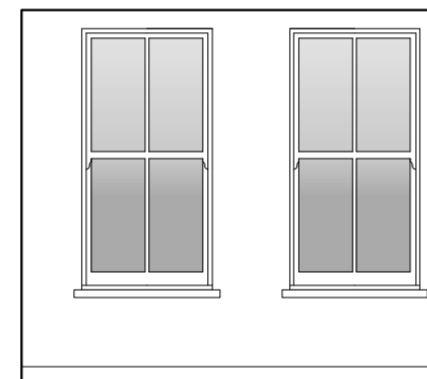

NORTH - B

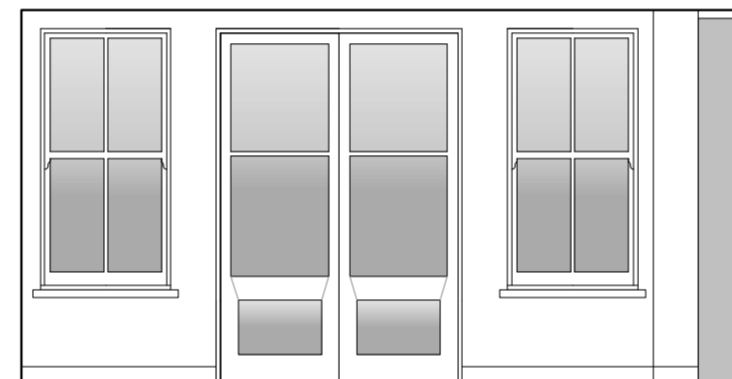

EAST - C

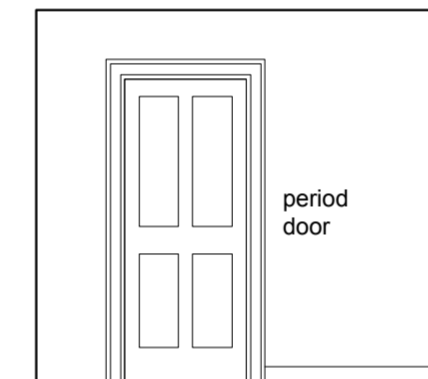

SOUTH - D

## GROUND FLOOR REAR ADDITION - PLAYROOM

NEW EXTENSION - PREVIOUS (1982) REAR ADDITION DEMOLISHED

### GENERAL NOTES

new smoke detection system to main rooms, bedrooms, and staircase/hall

new heating - sectional radiators in main rooms, otherwise standard radiators

electrical installation (power and lighting) renewed - IT cabling installed

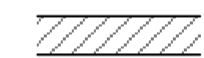
 new construction

existing period panelled doors and frames/door stops to be upgraded to FD20 fire-resistance - applies to dining-room door, re-used playroom door, and all bedroom doors

all new supply and waste pipework and other services to run in voids - underfloor/ceiling structures are not to be harmed or cut into - cornices and skirtings are not to be cut.

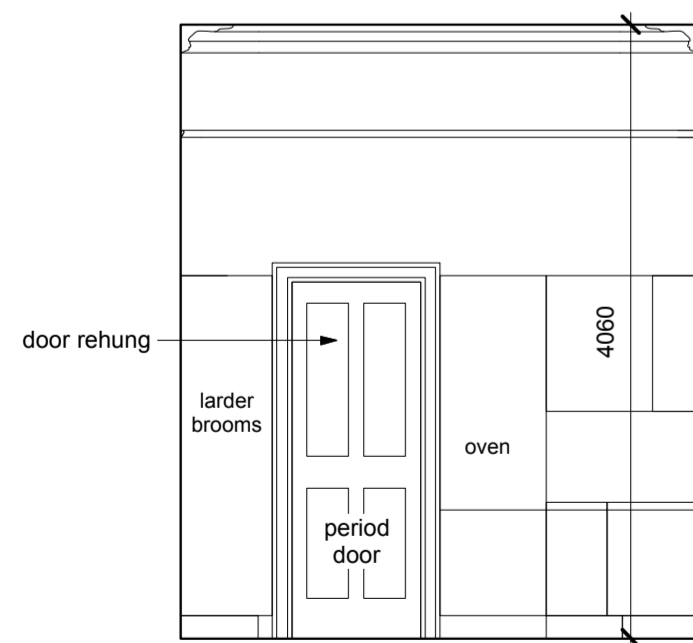

WEST - A

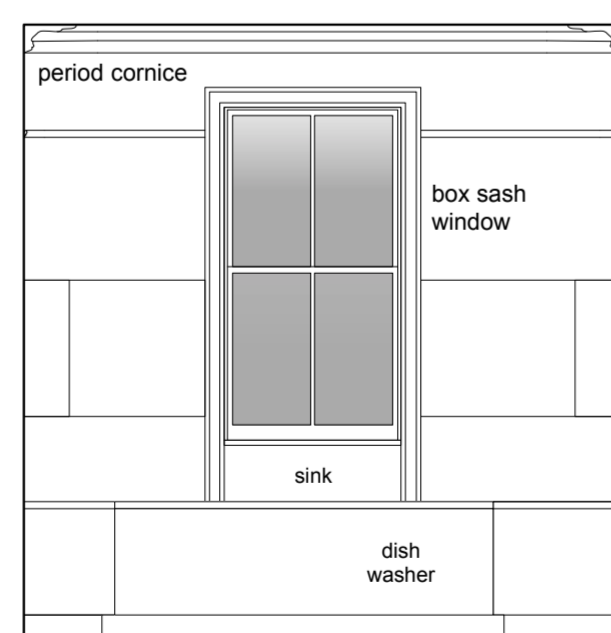

NORTH - B

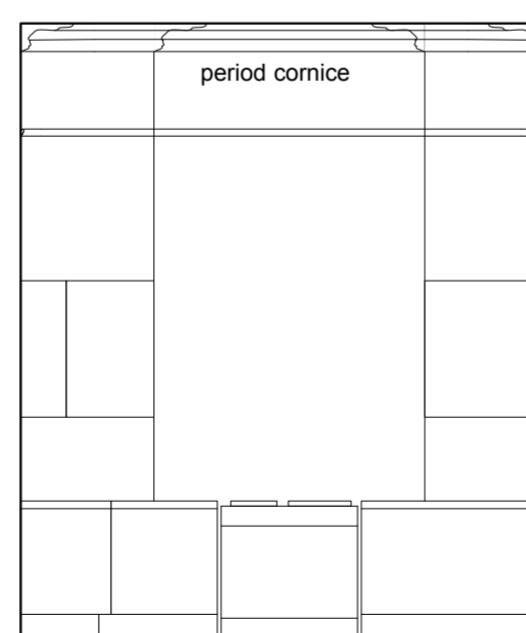

EAST - C

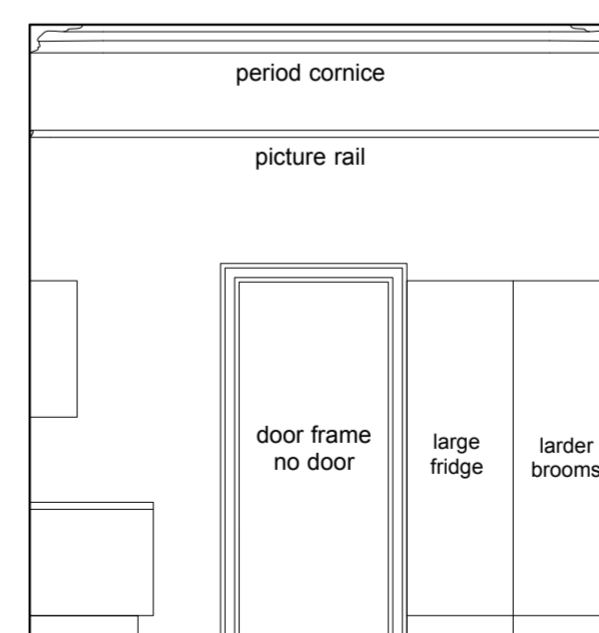

SOUTH - D

## GROUND FLOOR REAR ROOM - KITCHEN

PREVIOUS OFFICE  
Kitchen layout is for information only - final layout may vary

cooker and kitchen extract through existing flue

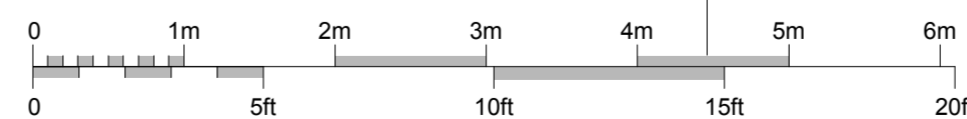

### REVISION A - 14th January 2015

Note added for services and no cutting into structure, or cornices/skirtings

Rear ground floor room changed to kitchen

Playroom - windows changed to box sashes

Door to kitchen rehung

**Brod Wight**  
ARCHITECTS

TEL 020 7722 0810 FAX 020 7722 0939 E MAIL office@brodwight.co.uk WEB www.brodwight.co.uk  
75 Haverstock Hill London NW3 4SL

11 POND STREET - LONDON NW3

INTERNAL ELEVATIONS - PROPOSED (2)

1039-AP1-07A

Date October 2014 Scale 1:50@A2 This drawing is copyright

Revisions