

# 11 POND STREET NW3

1:50 @ A2

THIS DRAWING IS TO BE READ IN CONJUNCTION WITH ALL OTHER PLANNING & LISTED BUILDING APPLICATION DRAWINGS & DOCUMENTATION, AND IS TO BE USED FOR PLANNING & LISTED BUILDING APPLICATION PURPOSES ONLY

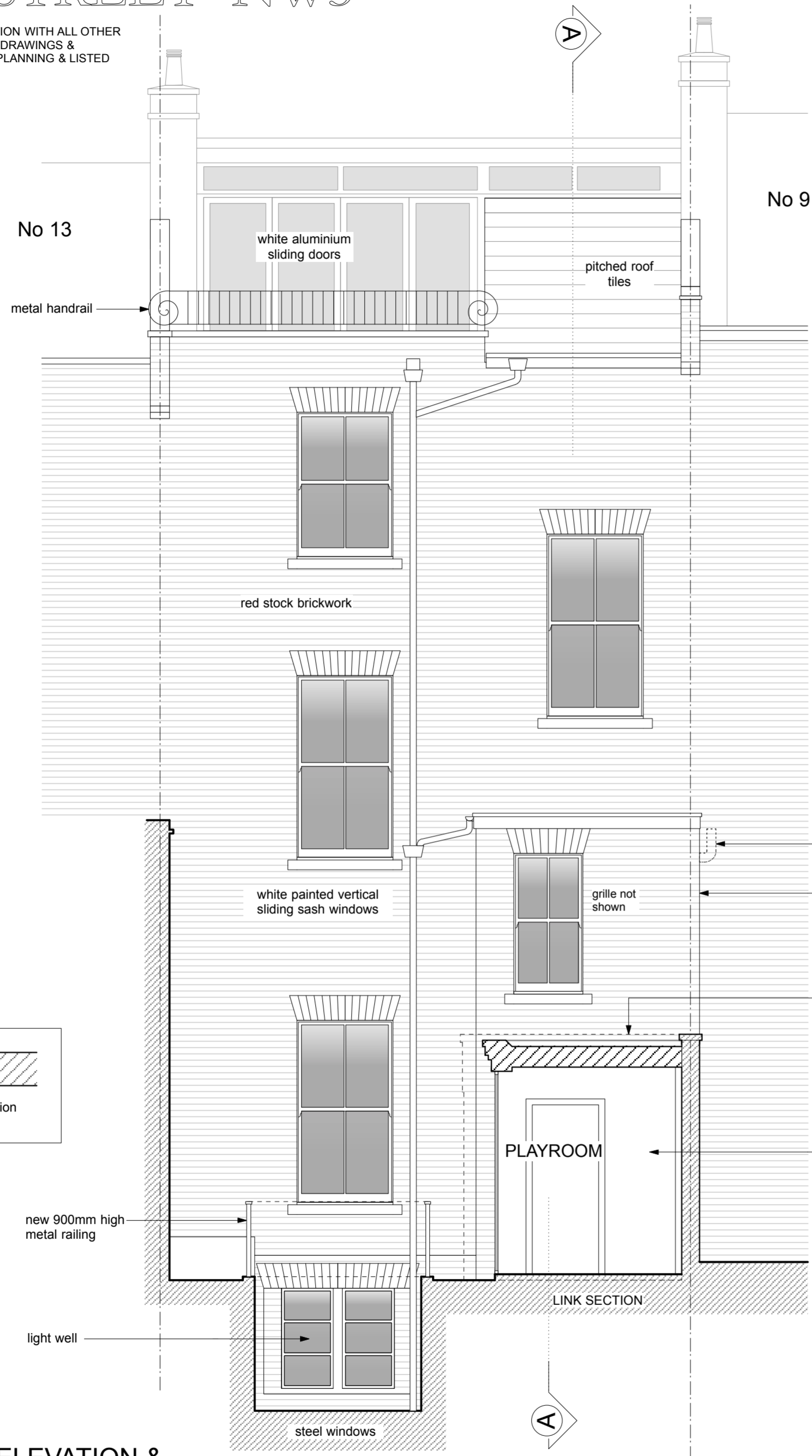

REAR ELEVATION & SECTION THROUGH PLAYROOM LINK

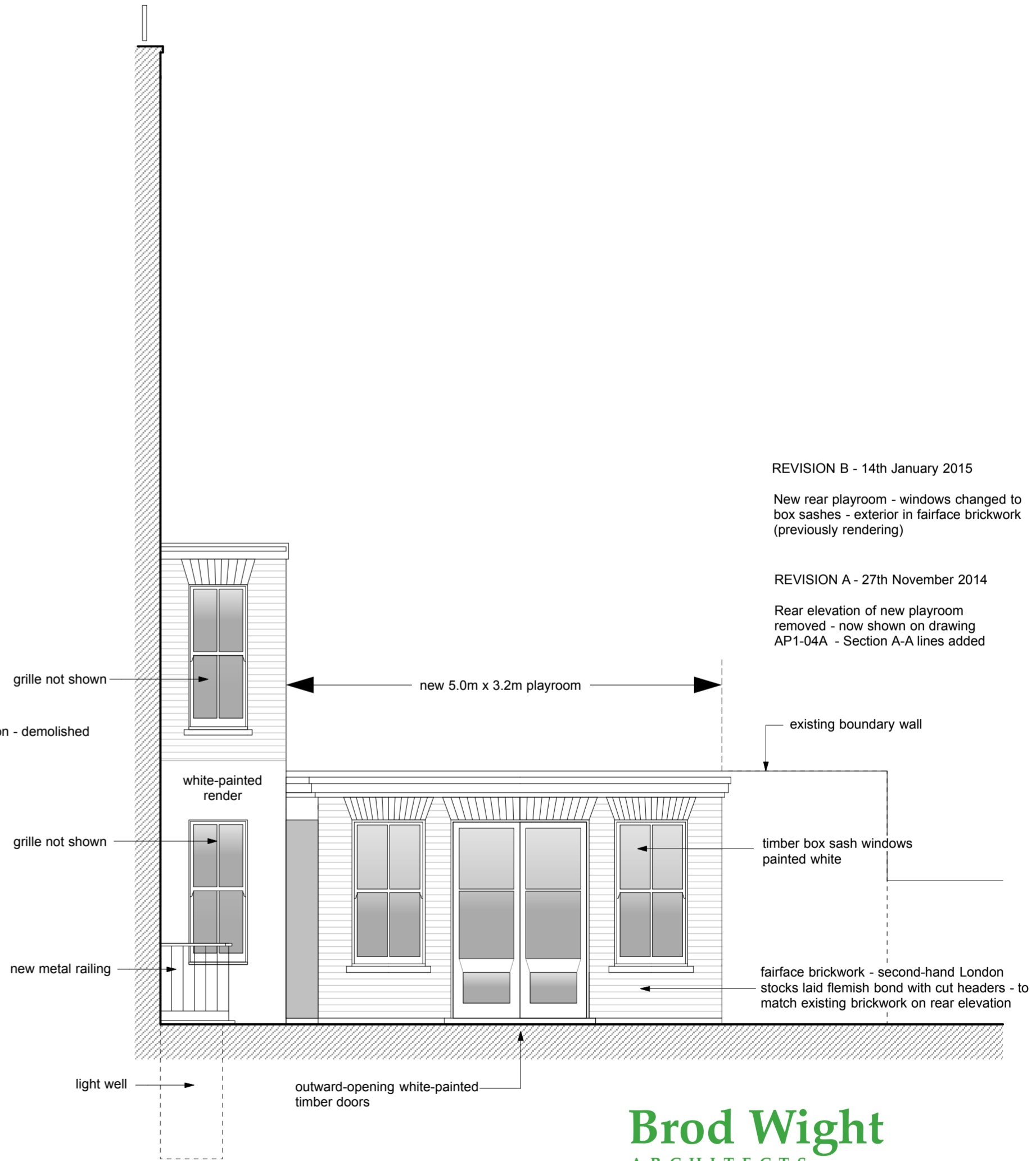
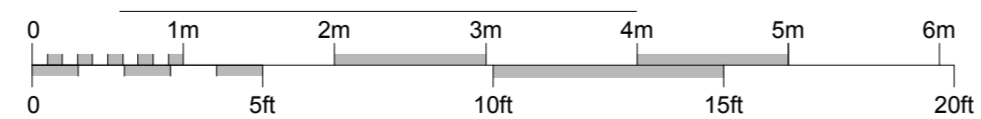

REAR SIDE ELEVATION

existing two-room (1982) rear addition demolished

REVISION B - 14th January 2015  
 New rear playroom - windows changed to box sashes - exterior in fairface brickwork (previously rendering)  
 REVISION A - 27th November 2014  
 Rear elevation of new playroom removed - now shown on drawing AP1-04A - Section A-A lines added

**Brod Wight**  
 ARCHITECTS

TEL 020 7722 0810 FAX 020 7722 0939 E MAIL office@brodwight.co.uk WEB www.brodwight.co.uk  
 75 Haverstock Hill London NW3 4SL

11 POND STREET - LONDON NW3

REAR & REAR SIDE ELEVATION - PROPOSED

1039-AP1-05B

Date October 2014 Scale 1:50@A2 This drawing is copyright

Revisions