

11 POND STREET NW3

1:50 @ A2

THIS DRAWING IS TO BE READ IN CONJUNCTION WITH ALL OTHER PLANNING & LISTED BUILDING APPLICATION DRAWINGS & DOCUMENTATION, AND IS TO BE USED FOR PLANNING & LISTED BUILDING APPLICATION PURPOSES ONLY

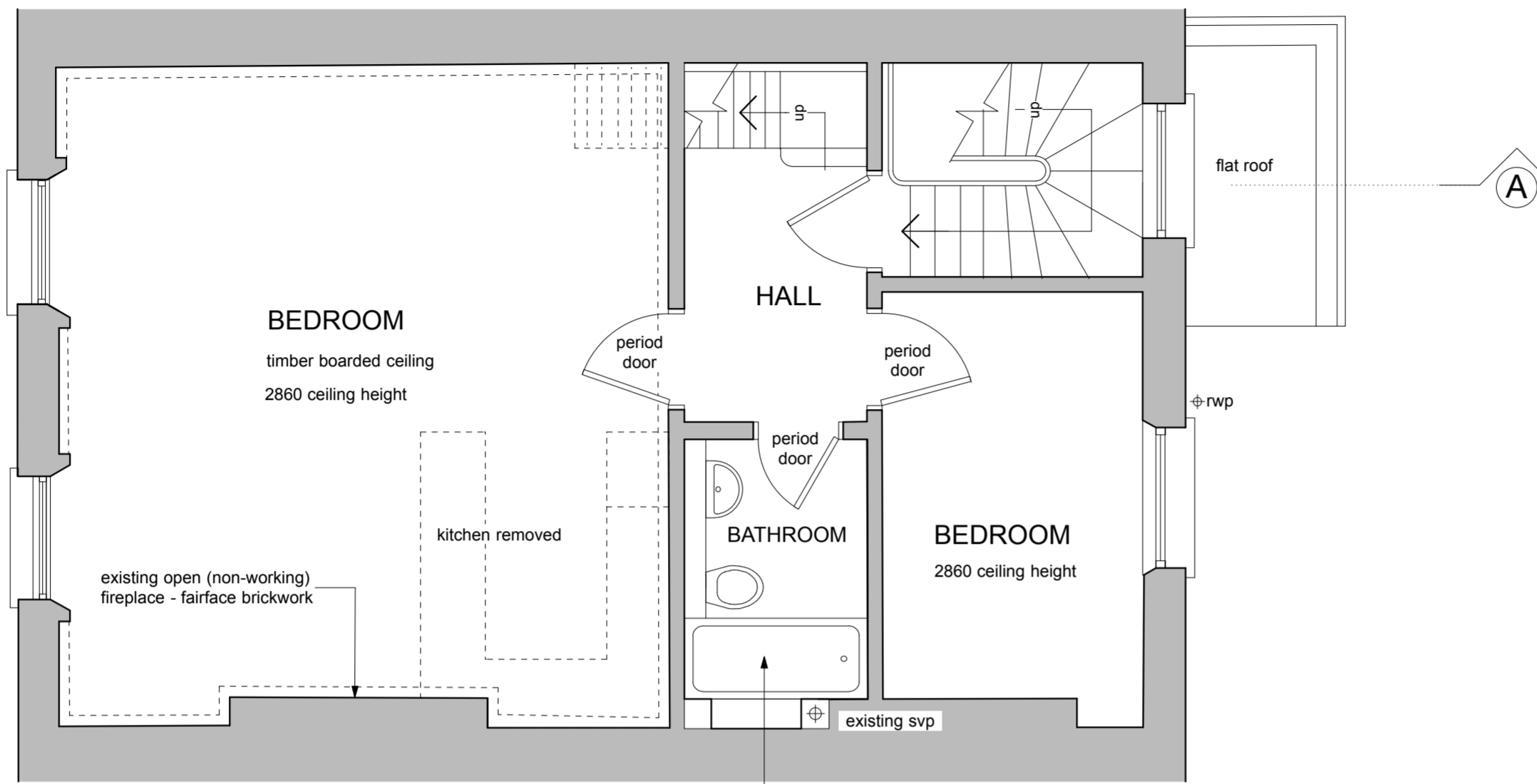

SECOND FLOOR PLAN

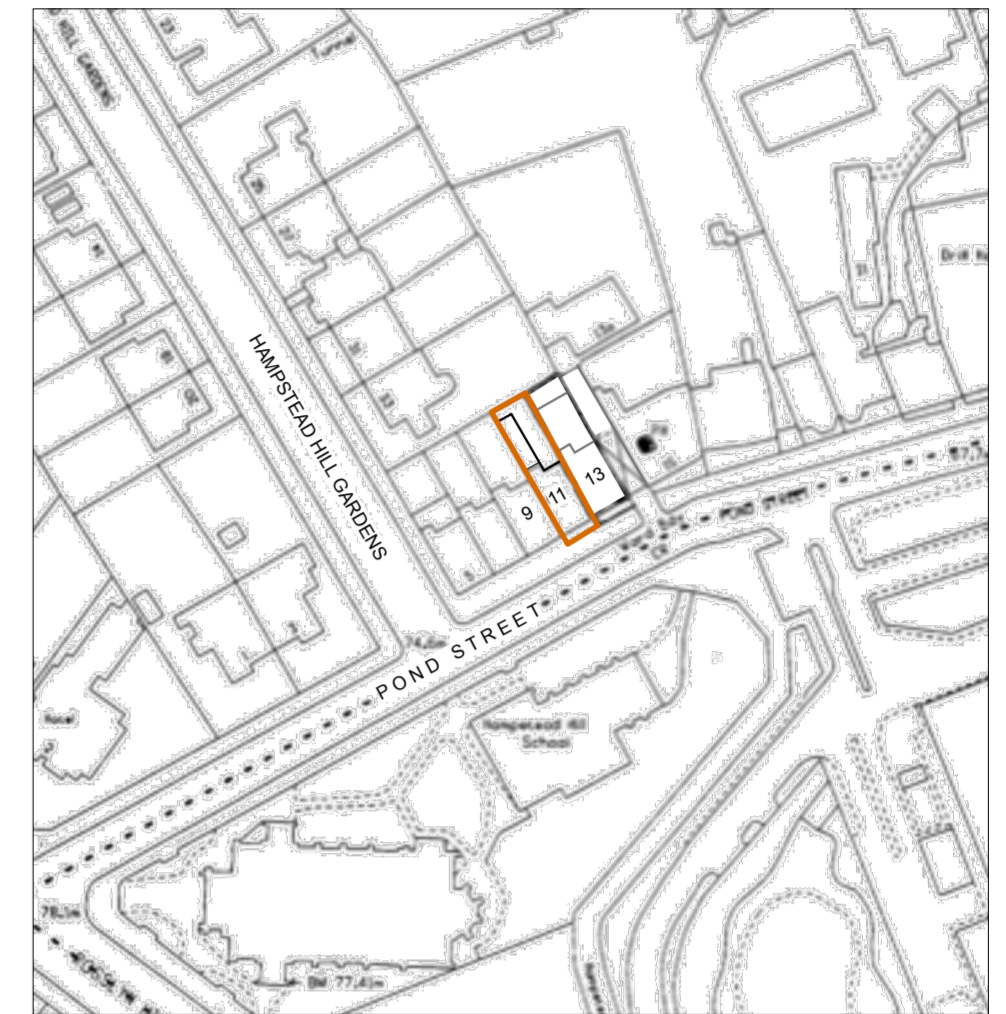

OS LOCATION PLAN

1:1250 Crown Copyright

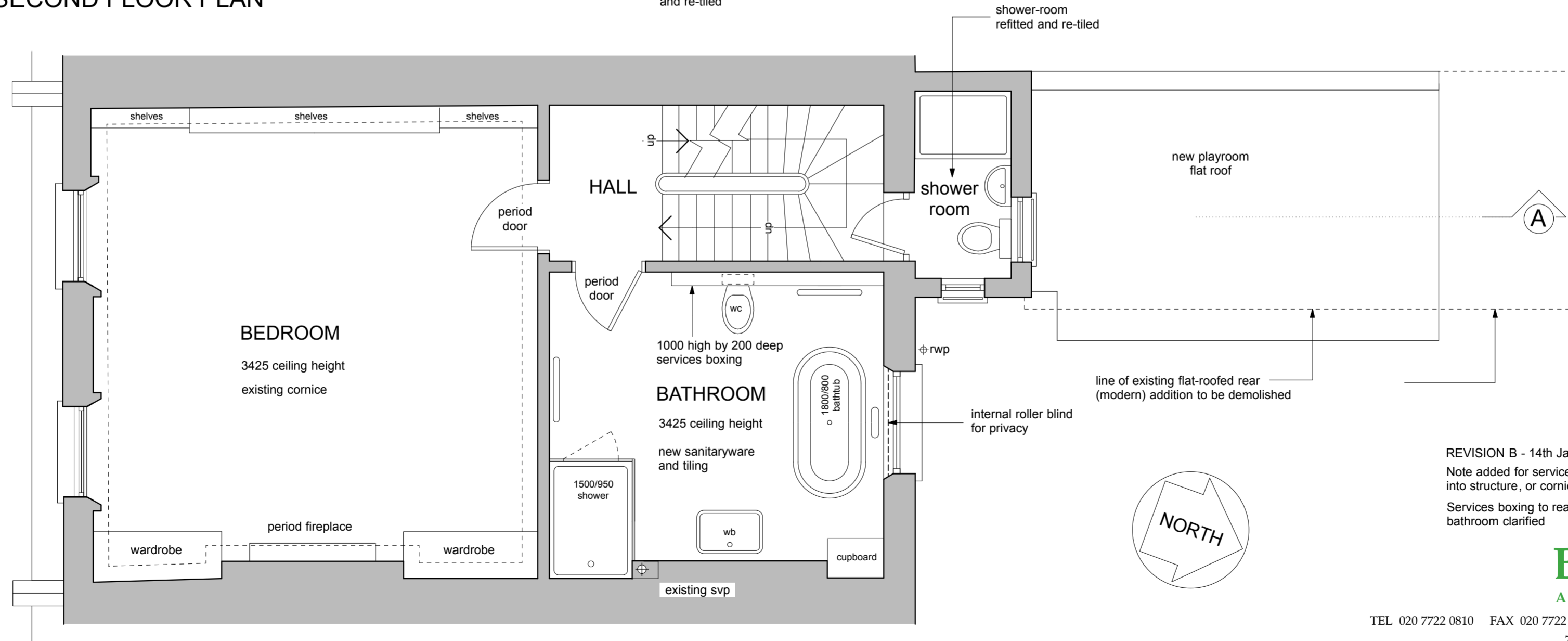
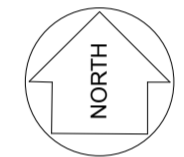

FIRST FLOOR PLAN

GENERAL NOTES

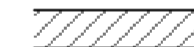
- new smoke detection system to main rooms, bedrooms, and staircase/hall
- new heating - sectional radiators in main rooms, otherwise standard radiators
- electrical installation (power and lighting) renewed - IT cabling installed
-  new construction
- existing period panelled doors and frames/door stops to be upgraded to FD20 fire-resistance - applies to dining-room door, re-used playroom door, and all bedroom doors
- all new supply and waste pipework and other services to run in voids - underfloor/ceiling structures are not to be harmed or cut into - cornices and skirtings are not to be cut.

REVISION B - 14th January 2015
Note added for services and no cutting into structure, or cornices/skirtings
Services boxing to rear first floor bathroom clarified

REVISION A - 27th November 2014
Section A-A lines added

Brod Wight
ARCHITECTS

TEL 020 7722 0810 FAX 020 7722 0939 E MAIL office@brodwight.co.uk WEB www.brodwight.co.uk
75 Haverstock Hill London NW3 4SL

11 POND STREET - LONDON NW3

FIRST & SECOND FLOOR PLANS - PROPOSED

1039-AP1-02B

Date October 2014 Scale 1:50@A2 This drawing is copyright

Revisions

