

proposed store existing block plan
scale - 1:500 @ A2

— KFC DEMISE

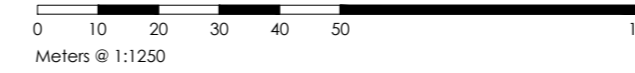
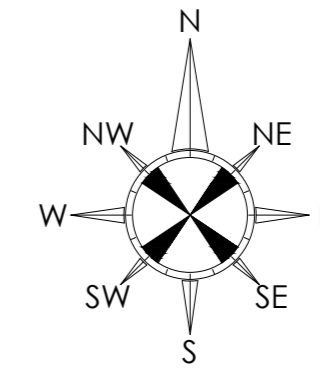

proposed store existing site location plan
scale - 1:1250 @ A2

ALL DIMENSIONS TO BE CHECKED ON SITE.
DO NOT SCALE FROM THIS DRAWING EXCEPT FOR THE
PURPOSES OF LOCAL AUTHORITY PLANNING

rev	date	description

HONE EDWARDS ASSOCIATES
 Design Studio
 Millars Three
 Southmill Road
 Bishop's Stortford
 Herts, CM23 3DH
 email: firstname.lastname@honeedwards.co.uk
 Tel: 01279 758545
 Fax: 01279 757730



IMAGE ENHANCEMENT

store address
KFC RESTAURANT
 CAMDEN
 239 HIGH STREET
 NW1 7BU

drawing title
SITE LOCATION & BLOCK PLAN

drawn by	checked	date
RJS	JE	SEPT 2014
store no.	scale	
	1:500 & 1:1250 @ A2	

drawing no.	revision
0000/2014/G012	
HEA drawing no.	revision
2188/G012	

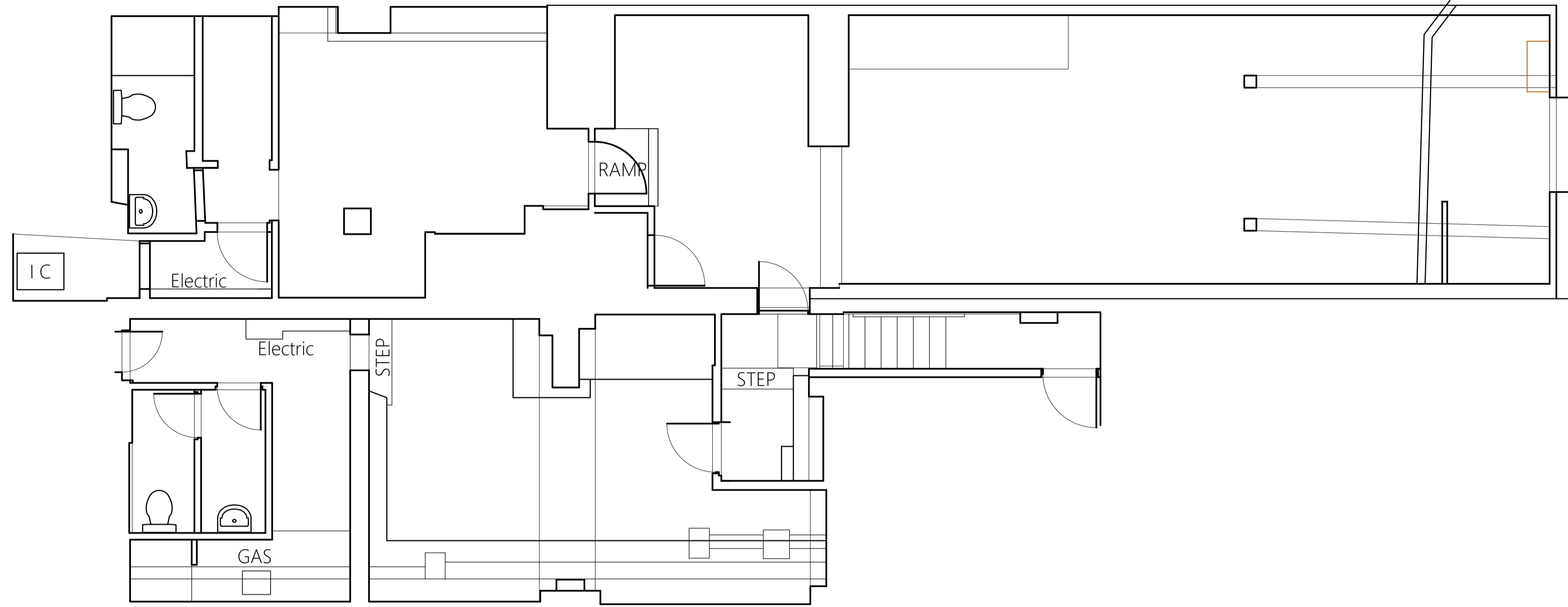

existing basement plan
scale - 1:50 @ A1 / 1:100 @ A3

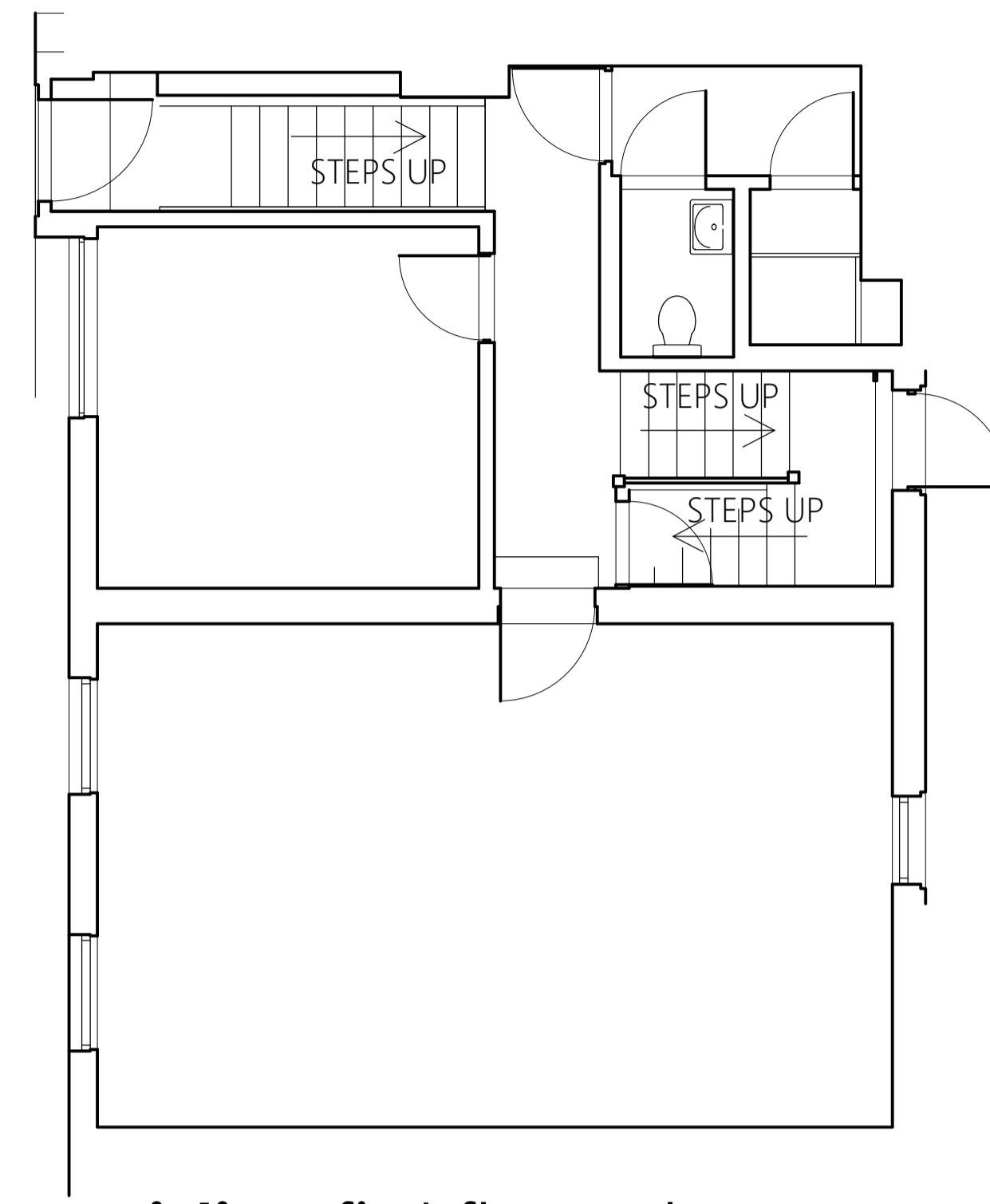

existing first floor plan
scale - 1:50 @ A1 / 1:100 @ A3

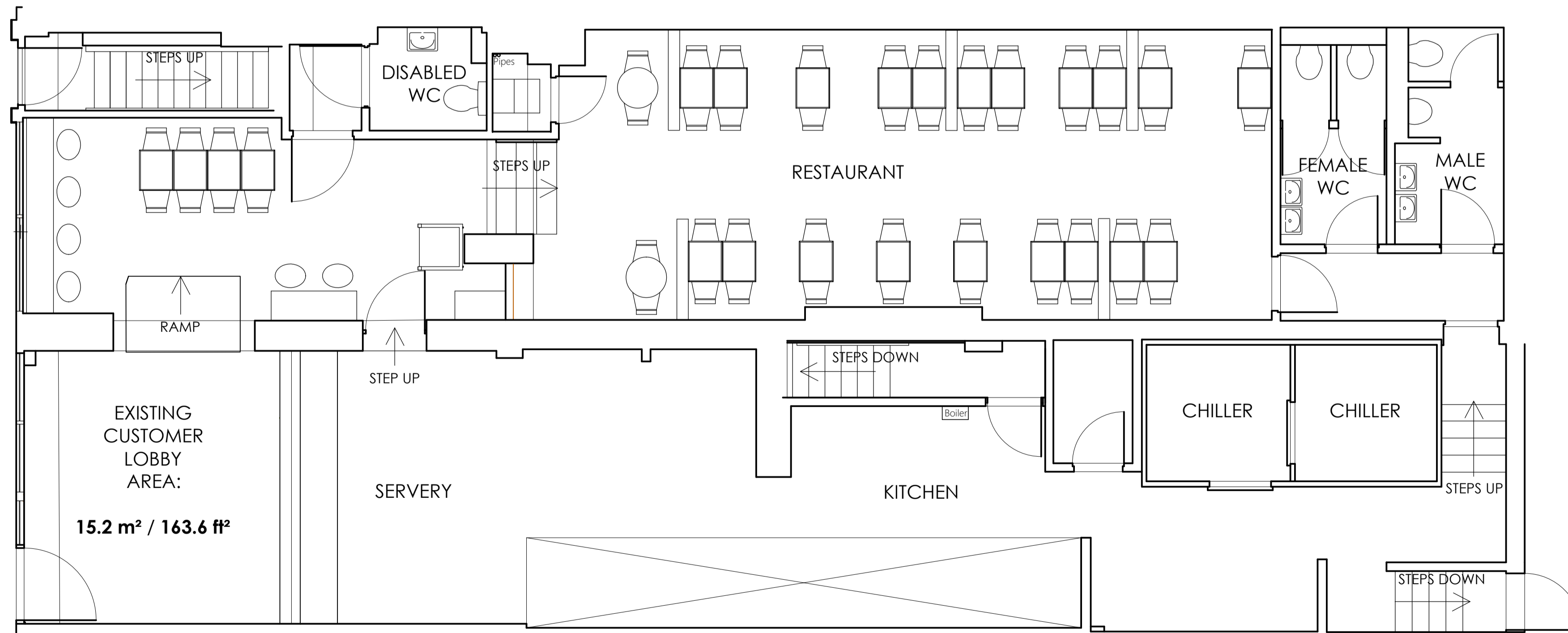

existing ground floor plan
scale - 1:50 @ A1 / 1:100 @ A3

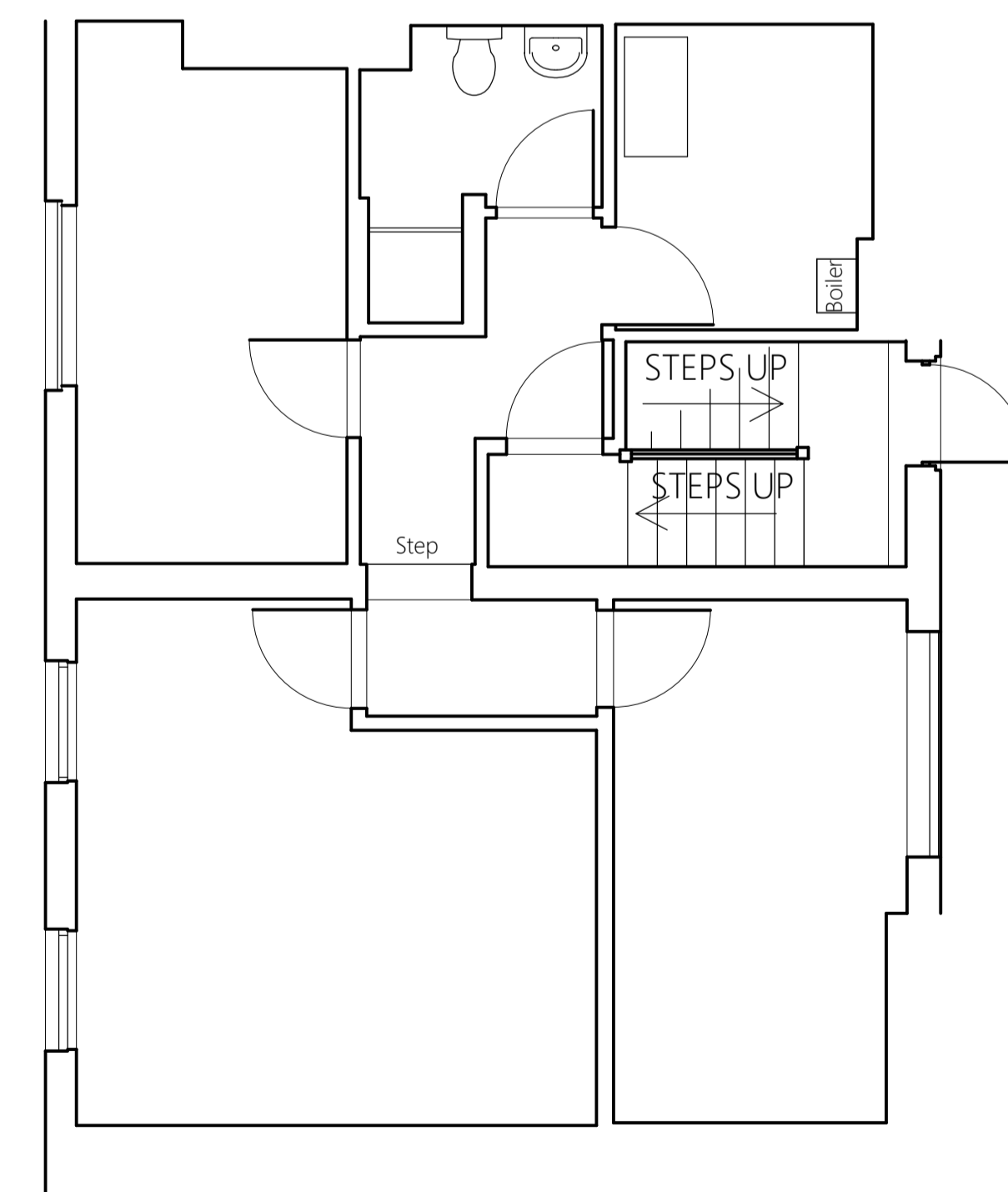

existing second floor plan
scale - 1:50 @ A1 / 1:100 @ A3

ALL DIMENSIONS TO BE CHECKED ON SITE.
DO NOT SCALE FROM THIS DRAWING EXCEPT FOR THE PURPOSES OF LOCAL AUTHORITY PLANNING

rev	date	description

HONE EDWARDS ASSOCIATES
Design Studio
Millers Three
Southmill Road
Bishop's Stortford
Herts. CM23 3DH
email: firstname.lastname@honeedwards.co.uk
Tel: 01279 758545
Fax: 01279 757730



IMAGE ENHANCEMENT

store address
KFC RESTAURANT
CAMDEN
237-239 HIGH STREET
NW1 7BU

drawing title
EXISTING FLOOR PLANS

drawn by	checked	date
RJS	JE	AUG 2014
store no.	scale	1:50 @ A1 / 1:100 @ A3

drawing no.	revision
0000/2014/G099	
HEA drawing no.	revision
2188/G099	

ALL DIMENSIONS TO BE CHECKED ON SITE.
DO NOT SCALE FROM THIS DRAWING EXCEPT FOR THE PURPOSES OF LOCAL AUTHORITY PLANNING

A	18.09.14	Notes added to proposed shopfront RJS
B	22.09.14	Notes and dimensions added RJS
C	15.10.14	Specification of awning added RJS
D	22.12.14	Existing windows to 1st and 2nd floors shown. Vertical banner sign omitted RJS



existing shopfront elevation
scale - 1:50 @ A1 / 1:100 @ A3



existing projection sign detail
scale - 1:20 @ A1

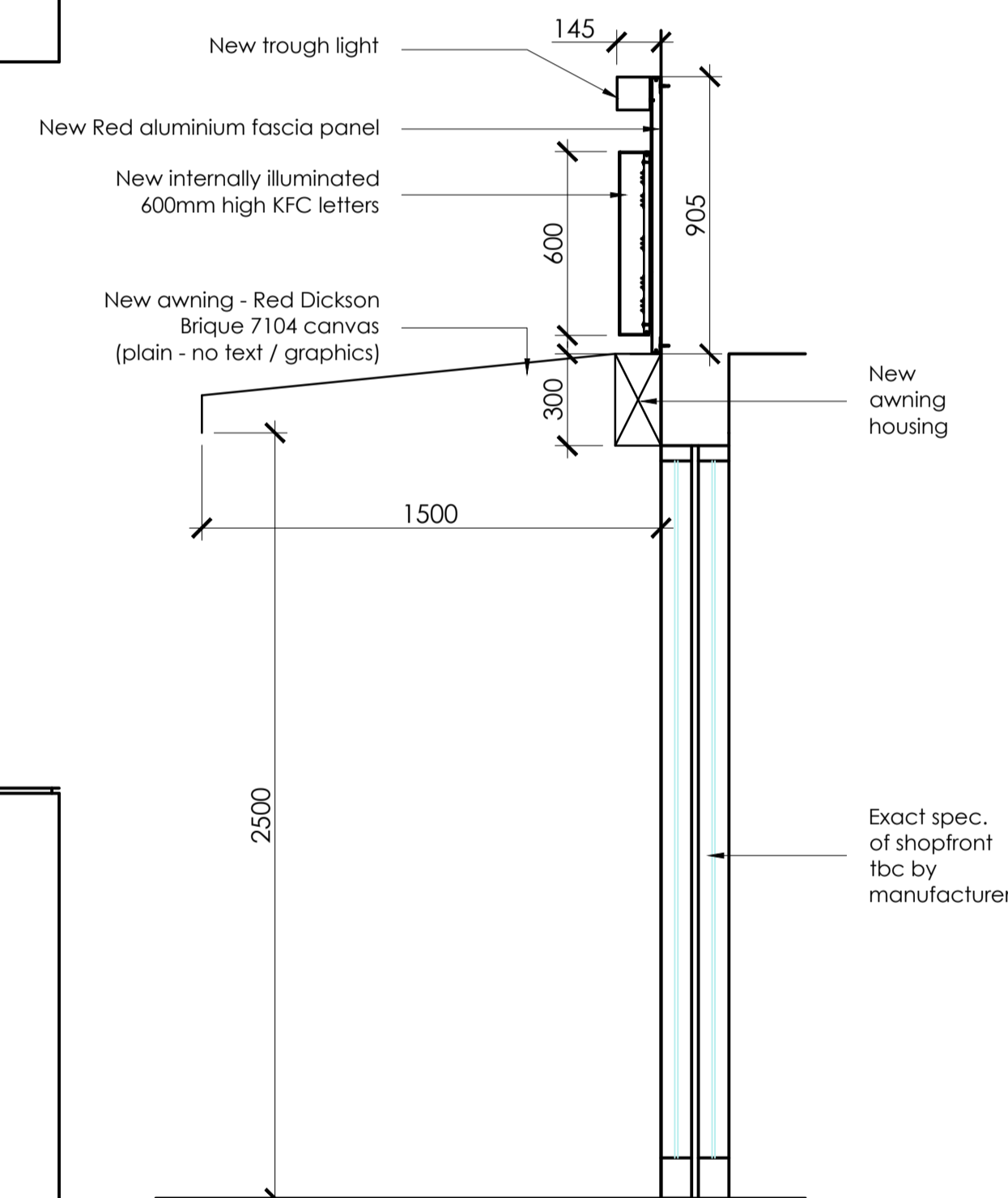

typical section through shopfront
scale - 1:20 @ A1

MANUFACTURER'S NOTE ONLY:
ALL HEIGHTS TBC ON-SITE PRIOR TO MANUFACTURE

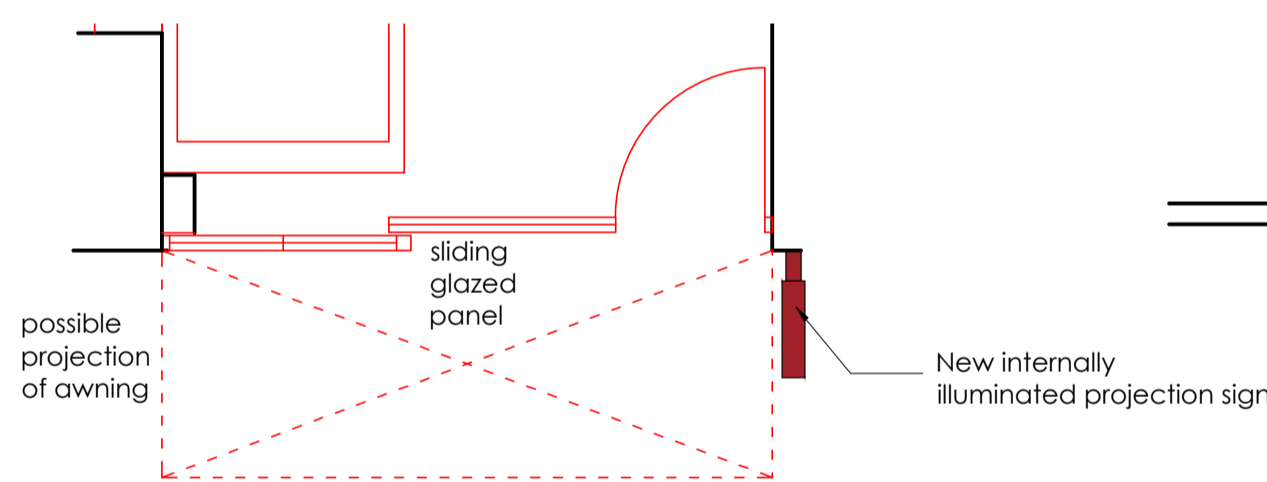
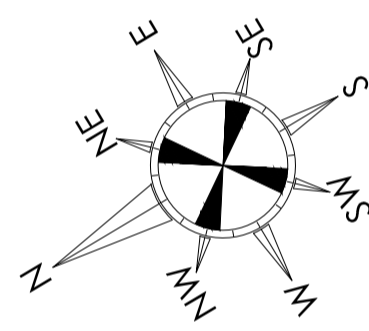

proposed shop front plan
scale - 1:50 @ A1 / 1:100 @ A3

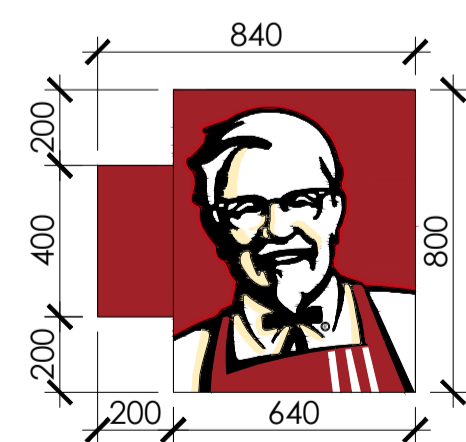

proposed projection sign detail
scale - 1:20 @ A1

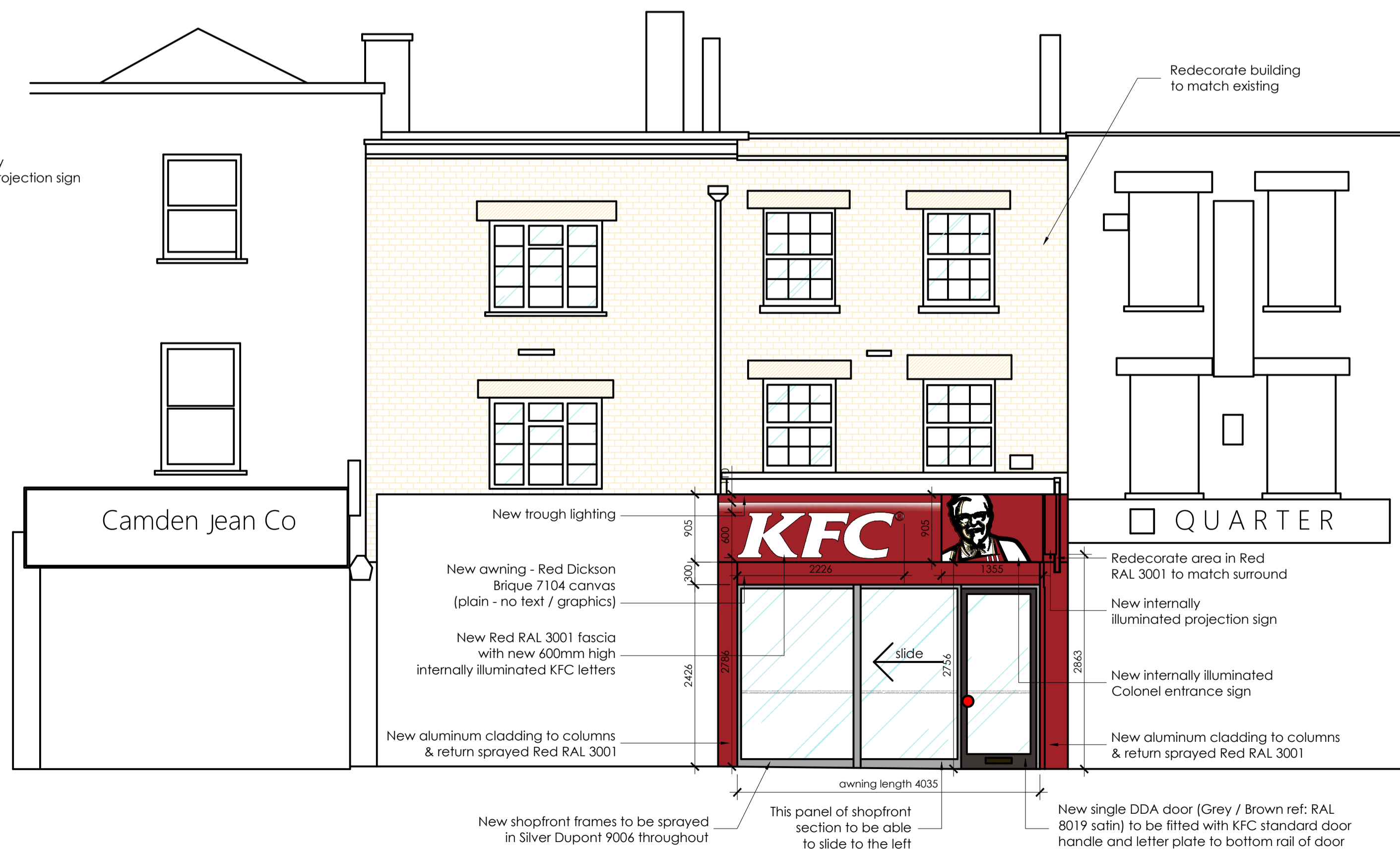

proposed shopfront elevation
scale - 1:50 @ A1 / 1:100 @ A3

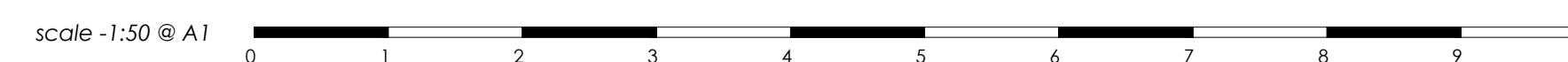

HONE EDWARDS ASSOCIATES
Design Studio
Millars Three
Southmill Road
Bishop's Cleeve
Herts. CM23 3DH
email: firstname.lastname@honeedwards.co.uk
Tel: 01279 758545
Fax: 01279 757730



IMAGE ENHANCEMENT

store address
KFC RESTAURANT
CAMDEN
237-239 HIGH STREET
NW1 7BU

drawing title
EXISTING AND PROPOSED SHOPFRONT ELEVATIONS

drawn by	checked	date
RJS	JE	SEPT 2014
store no.	scale	
	1:50 & 1:20 @ A1	

drawing no.	revision
0000/2014/G210	
HEA drawing no.	revision
2188/G210	D

proposed rear elevations

scale - 1:100 @ A1 / 1:200 @ A3

Construct new first floor extension in timber frame. finished externally in through colour render (off white) with flat roof behind low parapet wall with powder coated pressed metal coping (dark grey) (flat roof) with single ply membrane colour silver grey.

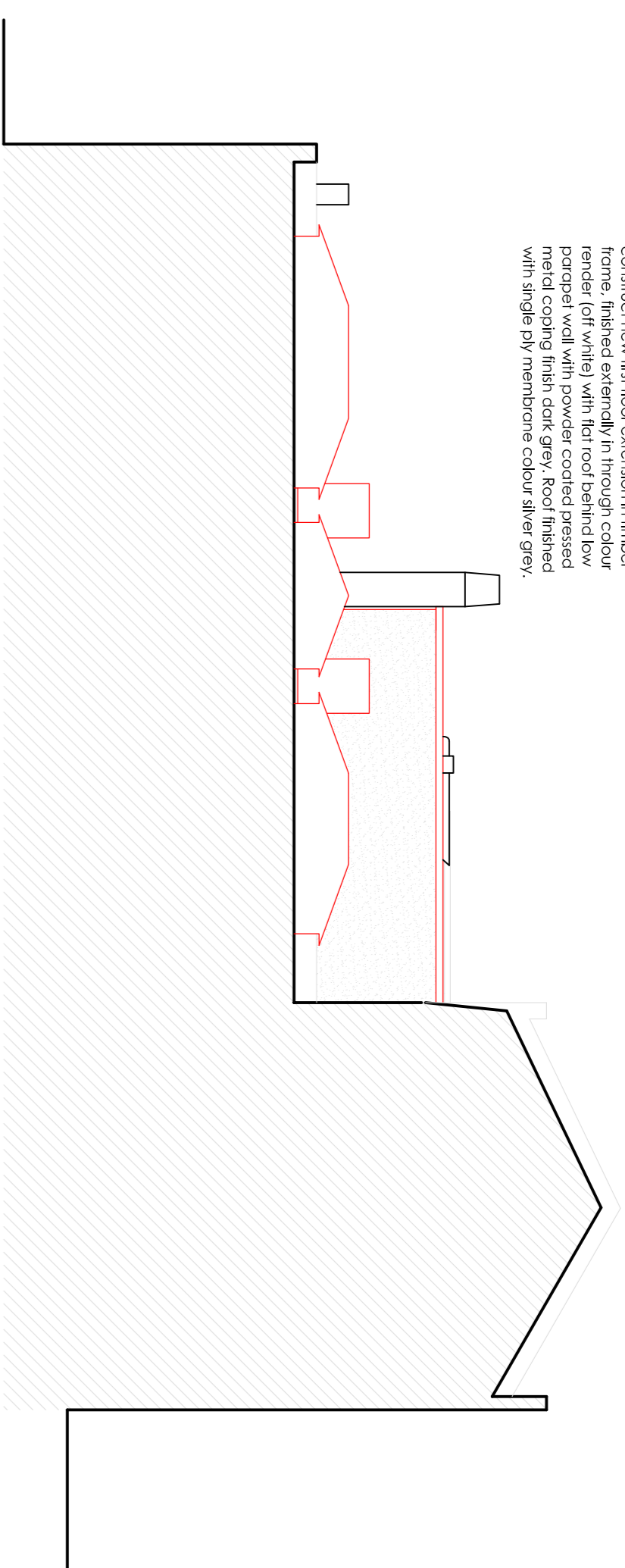

Sectional elevation A-A

Construct new first floor extension in timber frame. finished externally in through colour render (off white) with flat roof behind low parapet wall with powder coated pressed metal coping (dark grey) (flat roof) with single ply membrane colour silver grey.

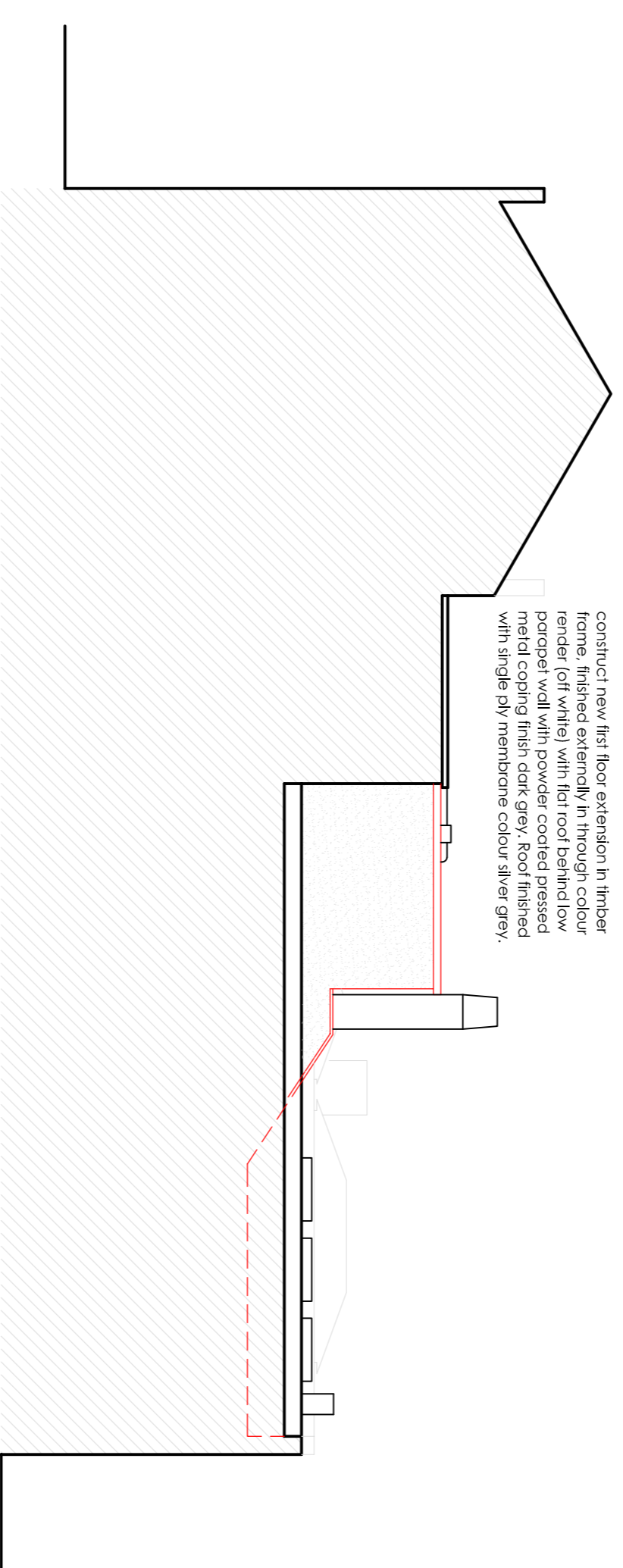

Sectional elevation B-B

existing rear elevations

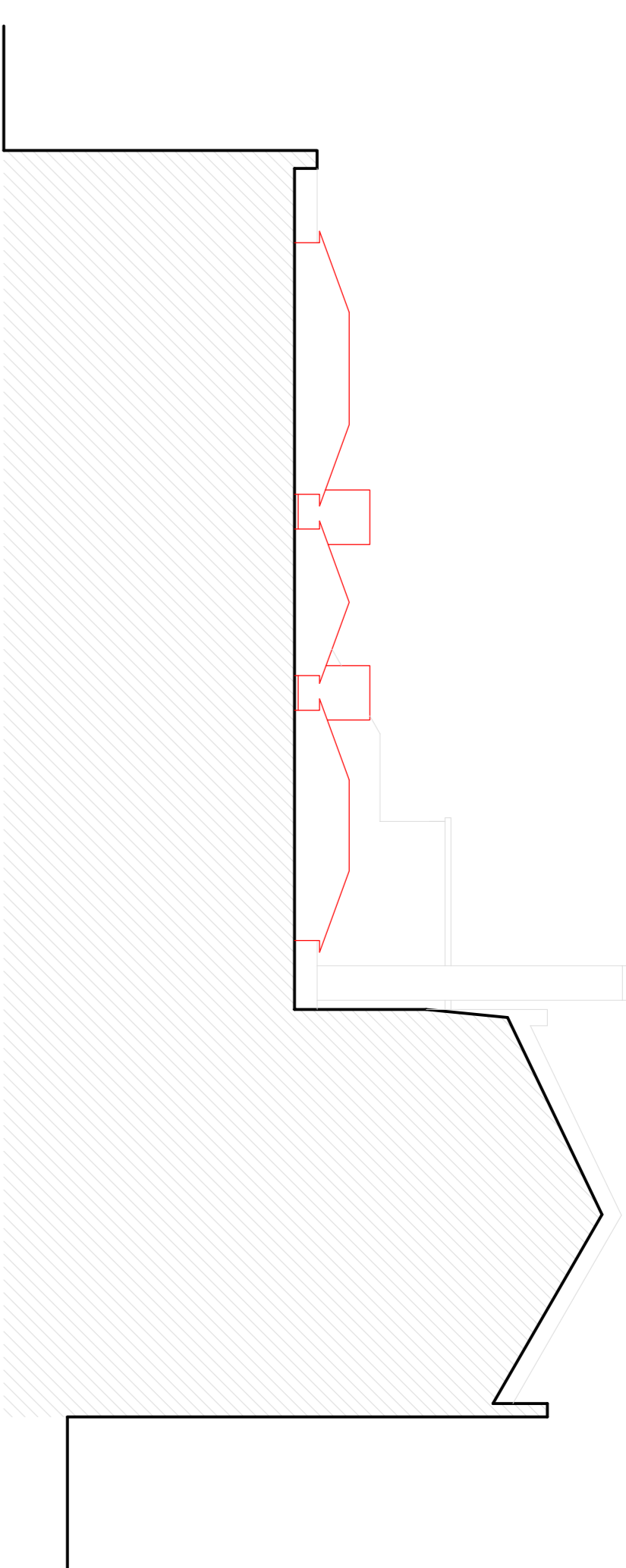

Sectional elevation A-A

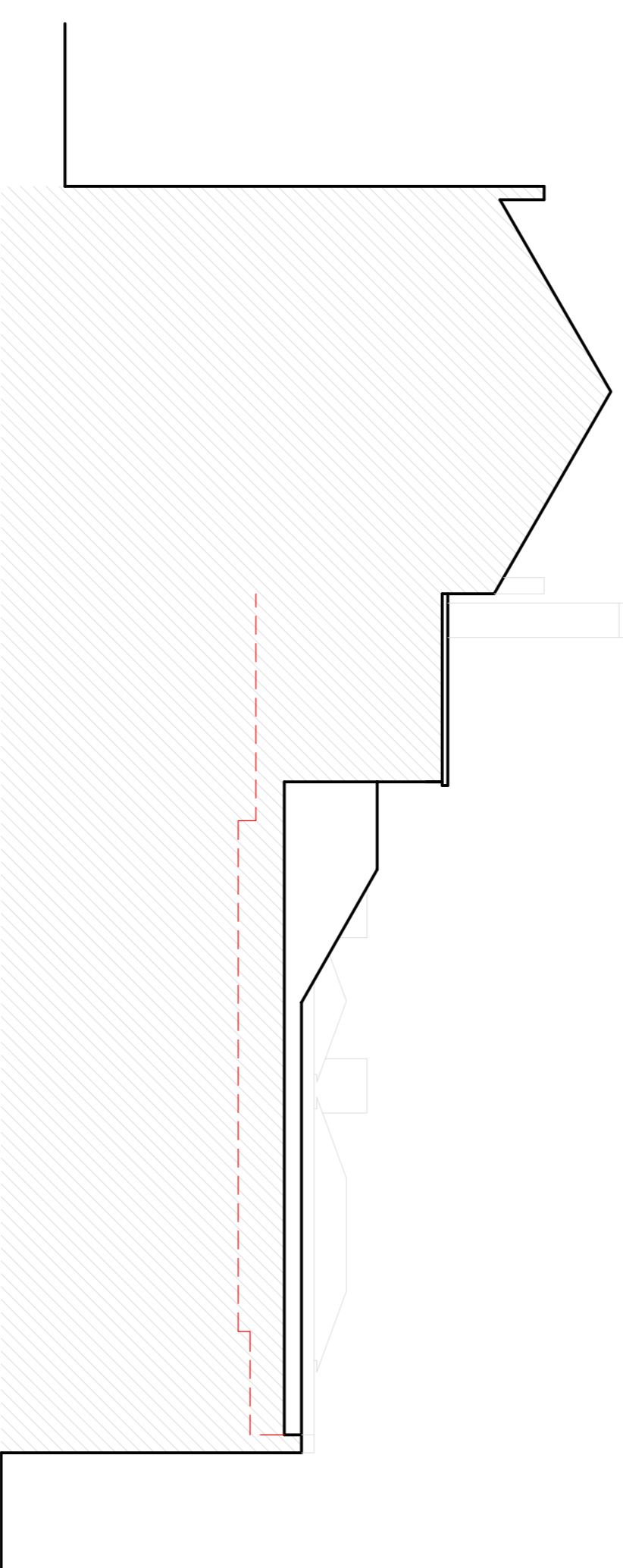

Sectional elevation B-B

Construct new first floor extension in timber frame. finished externally in through colour render (off white) with flat roof behind low parapet wall with powder coated pressed metal coping (dark grey) (flat roof) with single ply membrane colour silver grey.

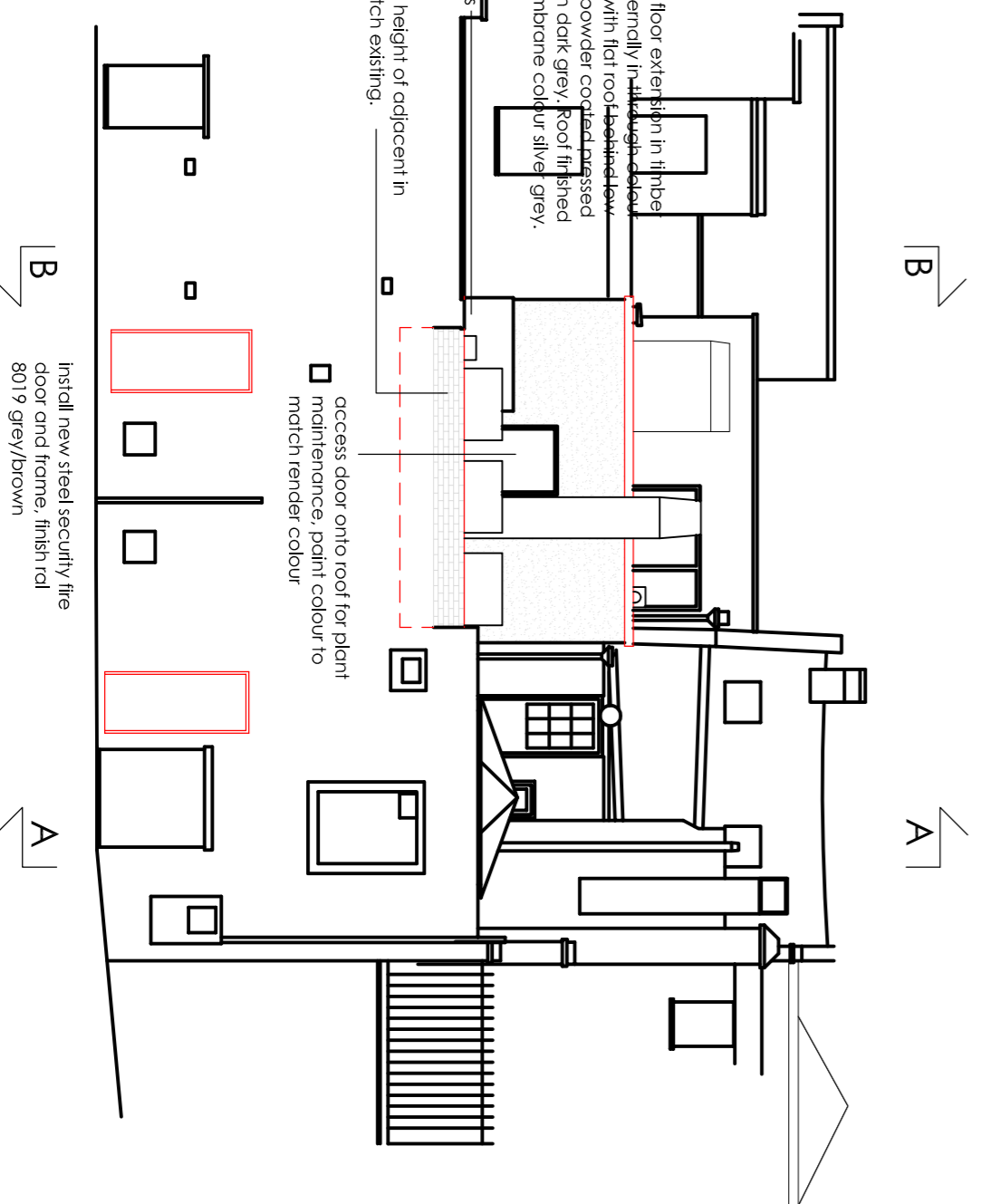

Rear elevation

Construct new first floor extension in timber frame. finished externally in through colour render (off white) with flat roof behind low parapet wall with powder coated pressed metal coping (dark grey) (flat roof) with single ply membrane colour silver grey.

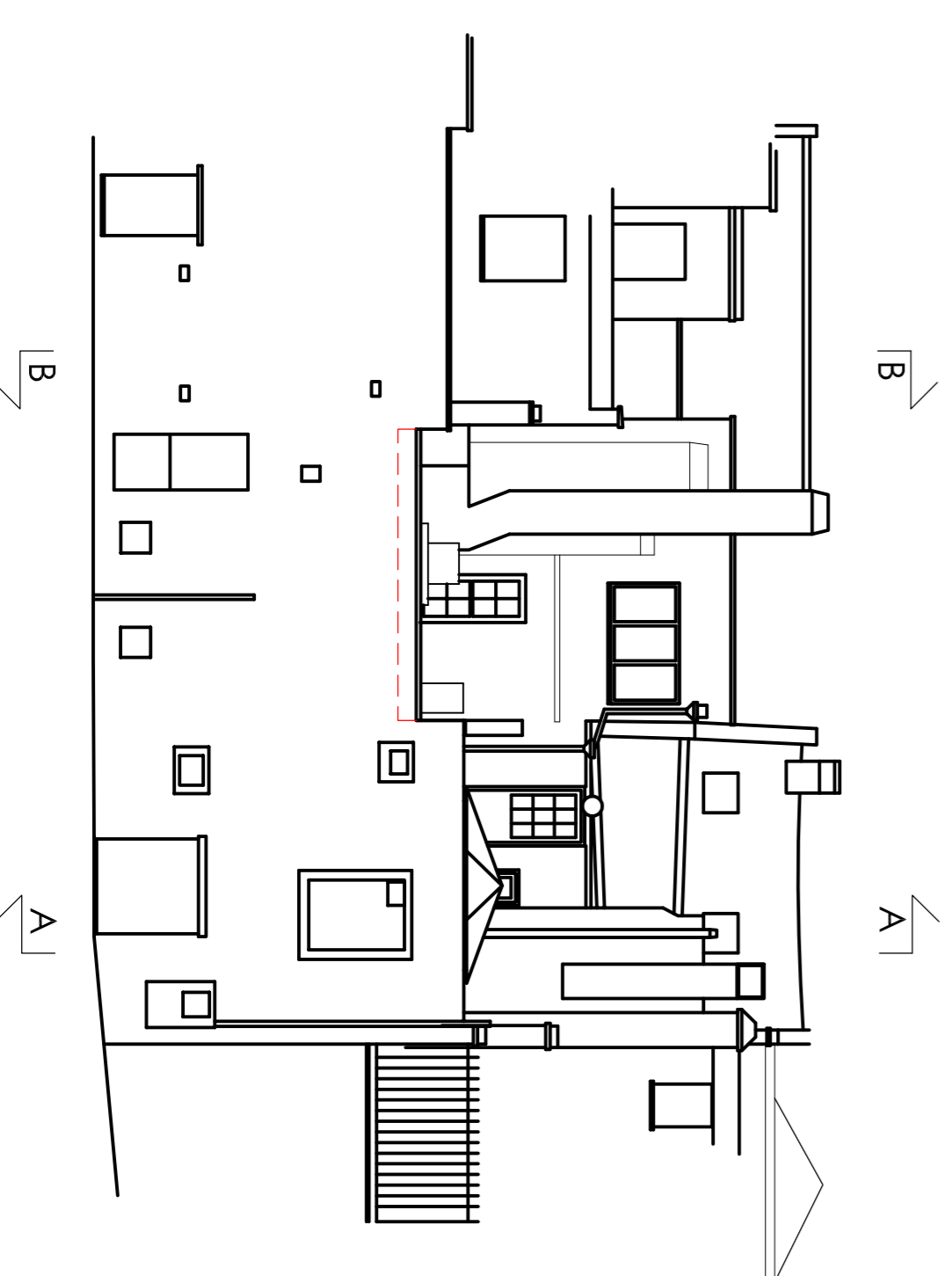

Rear elevation

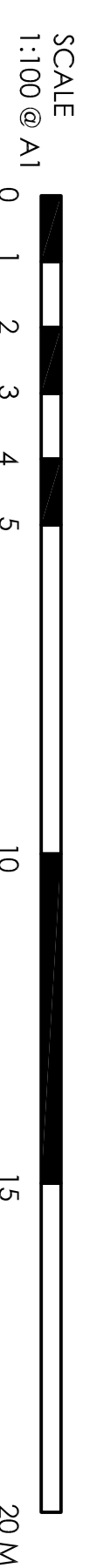

ALL DIMENSIONS TO BE CHECKED ON SITE.

DO NOT SCALE FROM THIS DRAWING EXCEPT FOR THE PURPOSES OF LOCAL AUTHORITY PLANNING

A 06/01/14 reduce size of extension SBR

rev	date	description

HONE EDWARDS ASSOCIATES
 Design Studio
 Millers Three
 Southmill Road
 Bishop's Stortford
 Herts. CM23 3DH
 email: ffishonma.isthome@honeedwards.co.uk
 Tel: 01279 758545
 Fax: 01279 757730

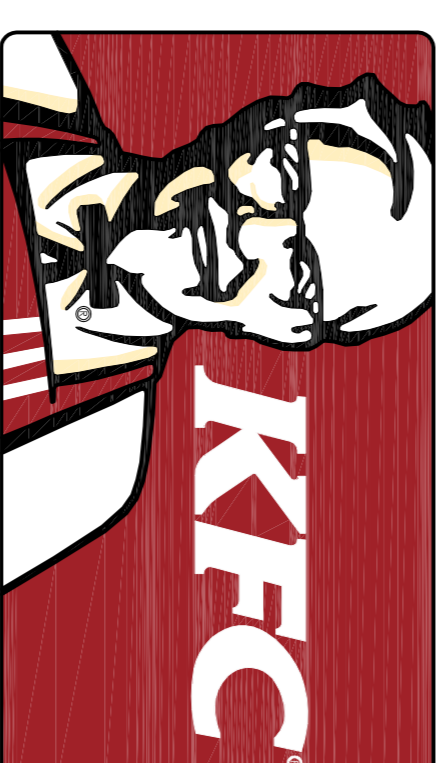

IMAGE ENHANCEMENT

store address
CAMDEN
 237-239 HIGH STREET
 NW1 7BU

drawing title
EXISTING AND PROPOSED REAR ELEVATIONS

drawn by	checked	date
SBR		July 2014

store no.	scale	revision
XXXX	1:100 @ A1/1:200@ A3	A

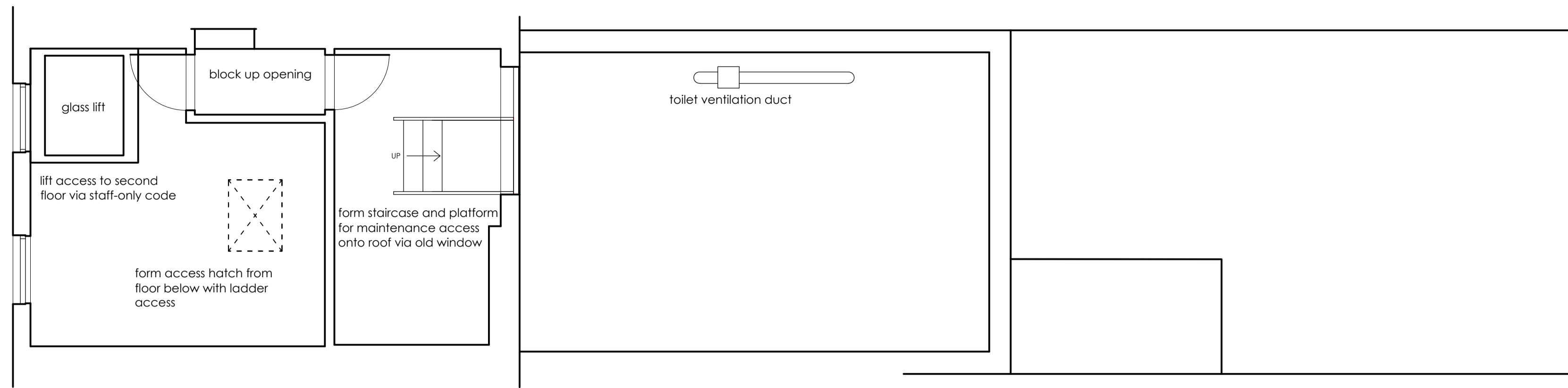

proposed second floor

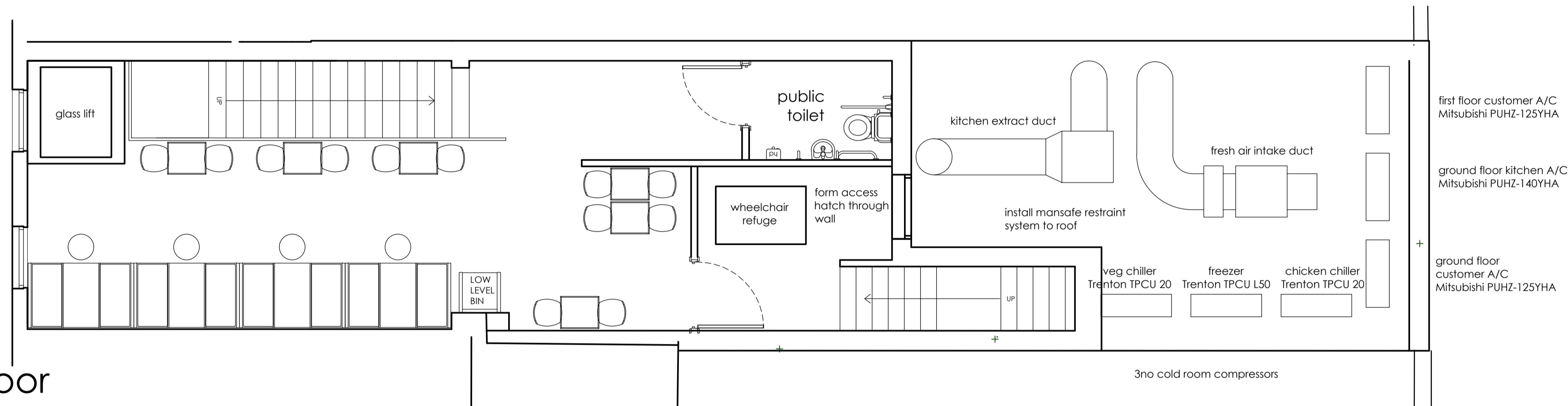

proposed first floor

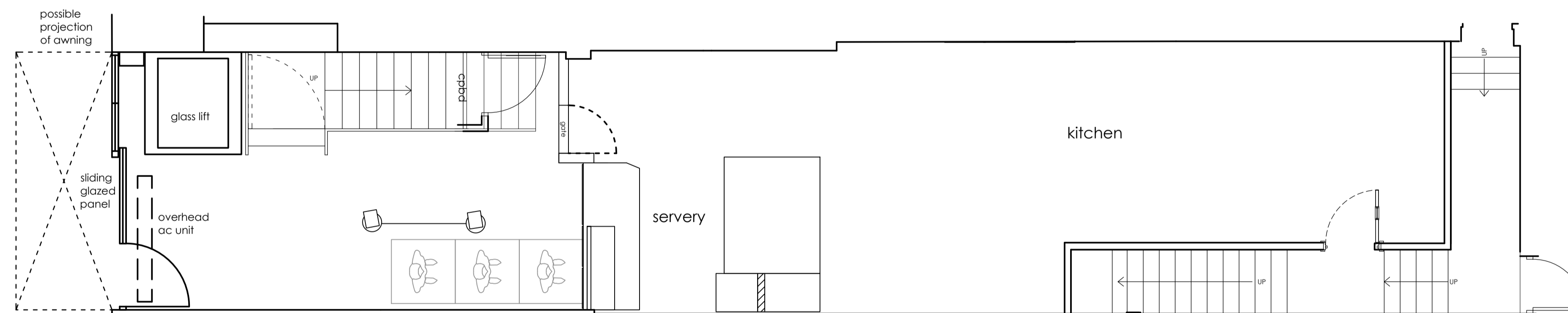

proposed ground floor

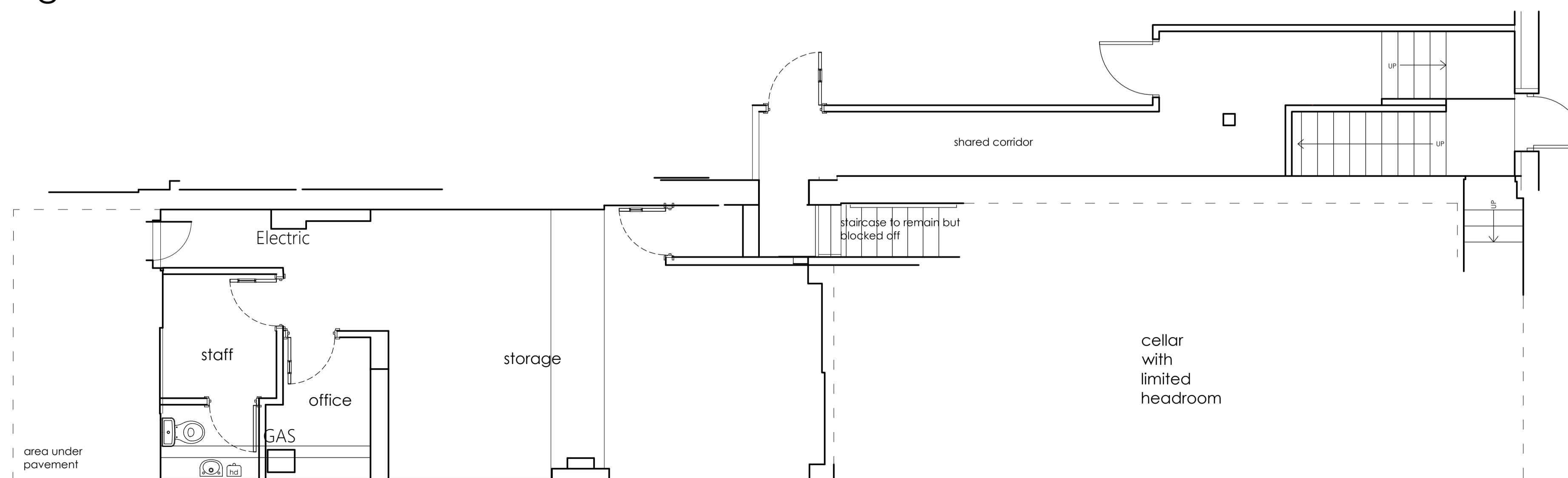

proposed basement plan

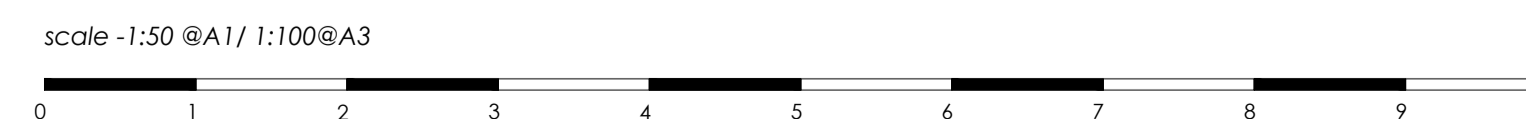

ALL DIMENSIONS TO BE CHECKED ON SITE.
DO NOT SCALE FROM THIS DRAWING EXCEPT FOR THE PURPOSES OF LOCAL AUTHORITY PLANNING

rev	date	description
A	09.01.15	Furniture added to first floor TMC JEE

HONE EDWARDS ASSOCIATES
 Design Studio Millars Three Southmill Road Bishop's Stortford Herts. CM23 3DH
 email: firstname.lastname@honeedwards.co.uk
 Tel: 01279 758545 Fax: 01279 757730



IMAGE ENHANCEMENT

store address
KFC RESTAURANT
 CAMDEN
 239 HIGH STREET
 NW1 7BU

drawing title
PROPOSED FLOOR PLANS
 Planning

drawn by	checked	date
SBR	JE	Jan 15
store no.	scale	
	1:50 @ A1/1:100 @ A3	

drawing no.	revision
000/2014/PL301	
HEA drawing no.	revision
2188/PL301	A