

The builder/contractor is to check the plan and all dimensions on site at quotation stage and before commencement of work. Any errors, omissions or design changes required should be reported immediately to enable amended plans to be submitted to the Local Authority. All work shown on the plans, or any deviations from the design or materials specified, should comply with current building regulations, planning requirements, British Standards and Codes of Practice. The client should check any matters regarding title of the land and that work shown on the plan does not contravene or affect covenants or encroach on any boundaries, unless agreed. Procedures relating to The Party Wall Act are to be followed where appropriate. Works that commence before local authority approval has been obtained are under-taken solely at the owners/builders risk.

© Copyright reserved

Revision notes

Rev A: Notes added.

Scale bars

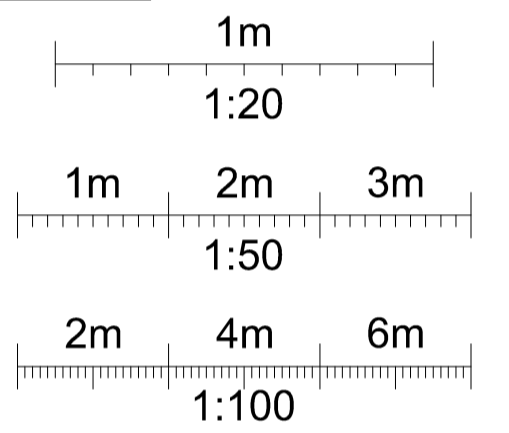

Proposed East (Front) Elevation  
1:50

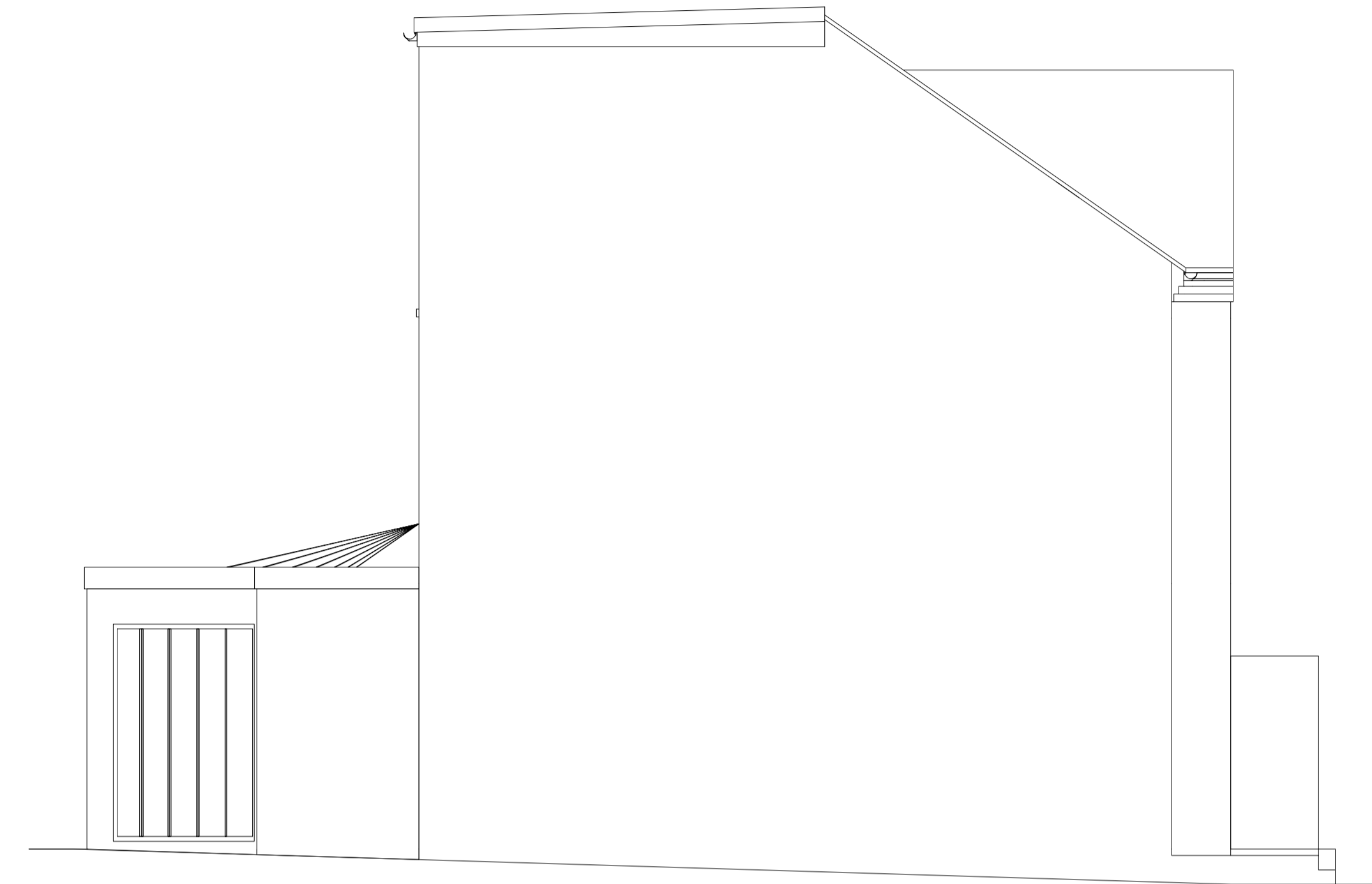

Proposed South (Side) Elevation  
1:50



Proposed West (Rear) Elevation  
1:50

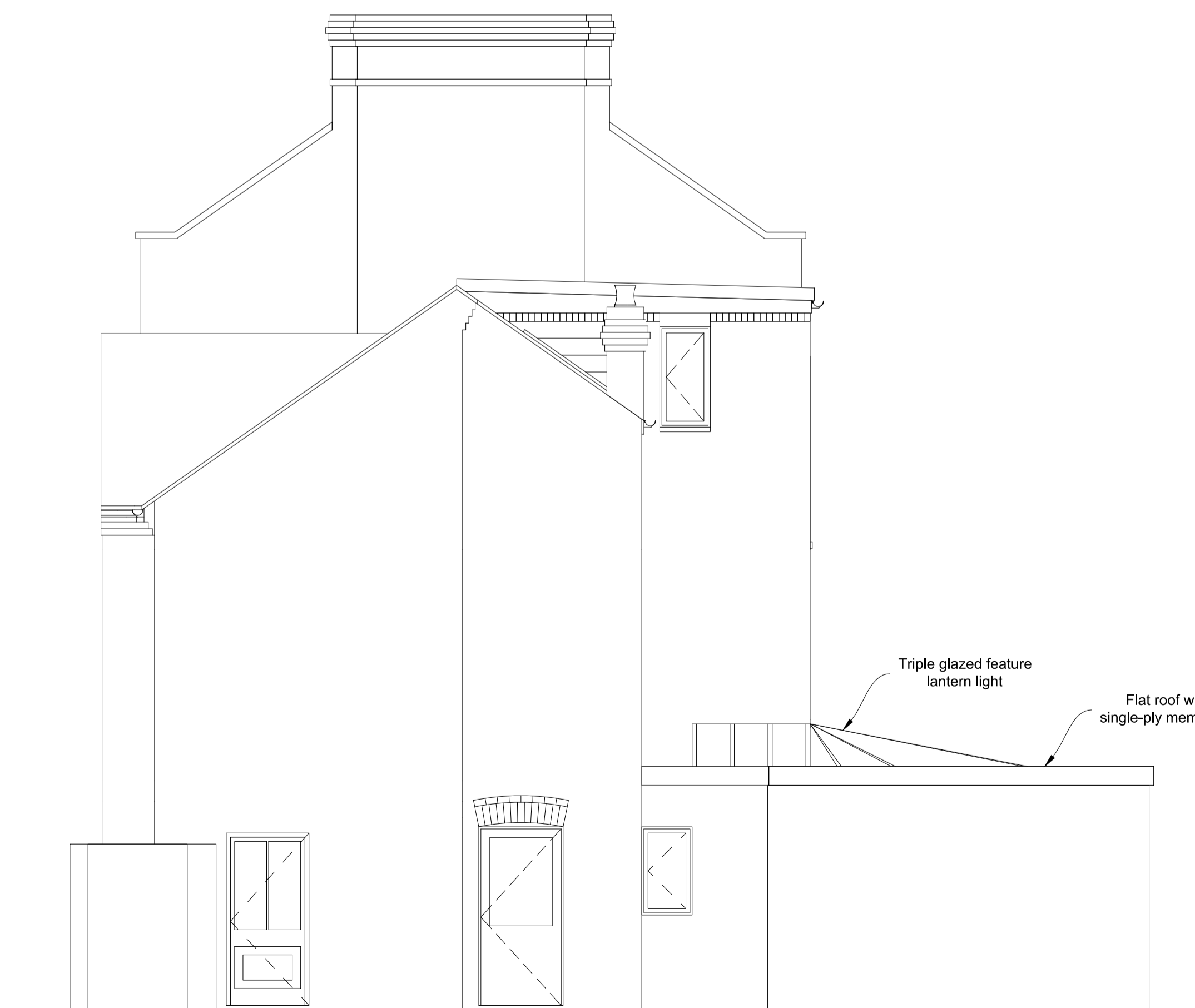

Triple glazed feature lantern light  
Flat roof with single-ply membrane

Proposed South (Side) Elevation  
1:50

Client  
CRL Asset Finance Ltd.  
Mr C Lay

Site Address  
21 & 23 Cressy Road  
Hampstead  
London  
NW3 2NB

Project  
Redevelopment.

Drawing title  
Proposed Elevations.



rosser morris<sup>td</sup>  
www.rossermorris.co.uk

Drawings prepared for:  
Planning permission and building regulations  
New builds Extensions Alterations  
Loft conversions Structural calculations  
Domestic and commercial.

The White House, Hockliffe Street,  
Leighton Buzzard, Beds, LU7 1HD.

Email: enquiries@rossermorris.co.uk  
Tel: +44(0) 1525 217904  
Mob: +44(0) 7974 133872/9



Drawing number: RM 12 / 176.14A

Date: 25.07.2013 Scale: 1:50

Drawn by: MPG Dwg size: A1

Registered Office: The White House, Hockliffe Street,  
Leighton Buzzard, Beds, LU7 1HD.  
Registered in England No. 4970106