

proposed store existing block plan
scale - 1:500 @ A2

(c) UKMap Copyright. The GeoInformation Group 2014 Licence No. LANDMLON100003121118

— AMORINO DEMISE

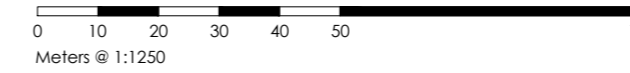
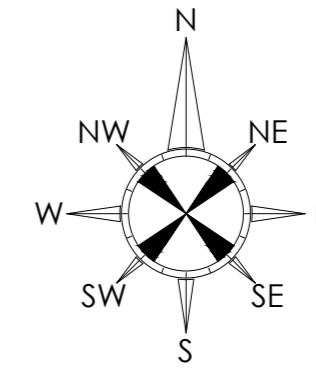

proposed store existing site location plan
scale - 1:1250 @ A2

ALL DIMENSIONS TO BE CHECKED ON SITE
DO NOT SCALE FROM THIS DRAWING EXCEPT FOR THE PURPOSES OF
LOCAL AUTHORITY PLANNING

Rev	Date	Description

HONE EDWARDS ASSOCIATES
Design Studio
Millars Three
Southmill Road
Bishop's Stortford
Herts. CM23 3DH
email: firstname.lastname@honeedwards.co.uk
Tel: 01279 758545
Fax: 01279 757730

AMORINO

Store Address
CAMDEN
237 HIGH STREET
NW1 7BU

Drawing Title:
**SITE LOCATION
& BLOCK PLAN**

Drawn By: RJS	Checked: JE	Date: SEPT 2014
------------------	----------------	--------------------

Scale:
1:500 & 1:1250 @ A2

HEA Drawing No: 2361/G012	Revision:
------------------------------	-----------

ALL DIMENSIONS TO BE CHECKED ON SITE
DO NOT SCALE FROM THIS DRAWING EXCEPT FOR THE PURPOSES OF LOCAL AUTHORITY PLANNING

Rev	Date	Description
A	18.09.14	Notes & dimensions added to proposed shopfront & upper floor windows revised RJS
B	22.09.14	Notes and dimensions added. Step up & DDA access noted to shopfront RJS
C	22.12.14	Existing windows to 1st & 2nd floors shown RJS



existing shopfront elevation
scale - 1:50 @ A1 / 1:100 @ A3

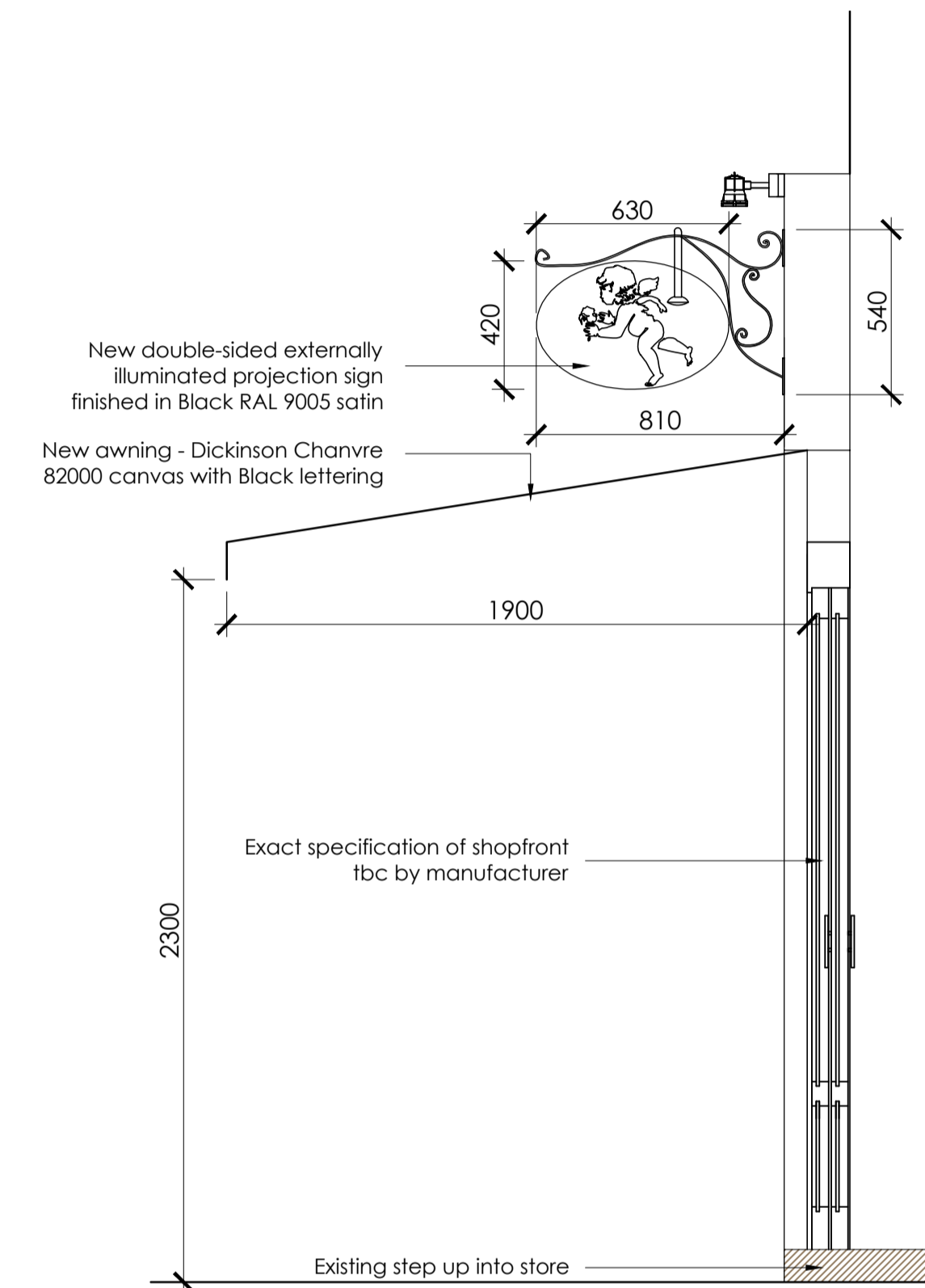

typical section &
projection sign detail
scale - 1:20 @ A1



proposed shopfront elevation
scale - 1:50 @ A1 / 1:100 @ A3

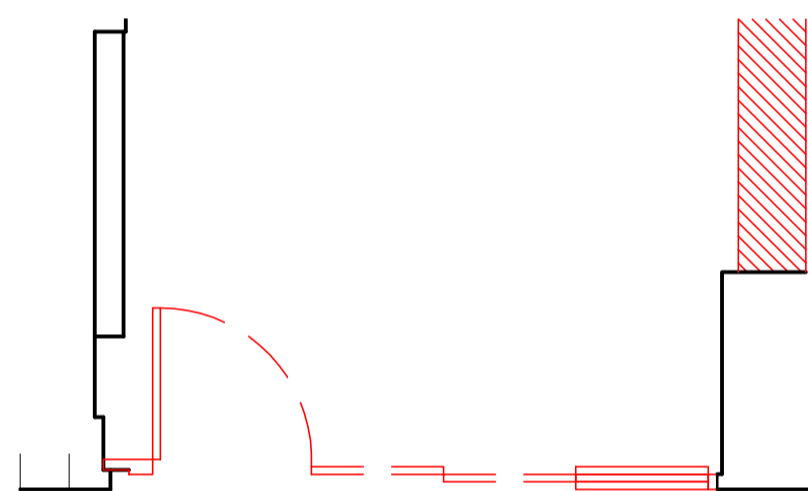
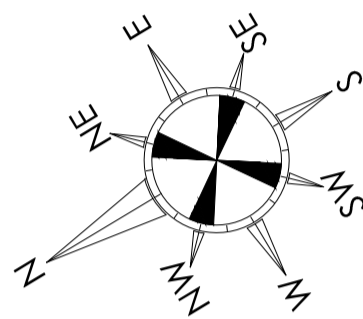
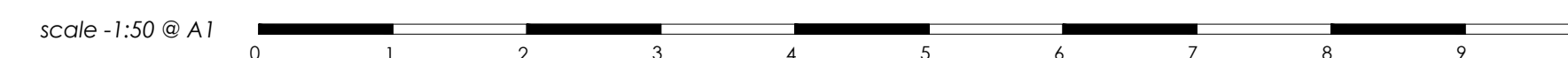

proposed shop front plan
scale - 1:50 @ A1 / 1:100 @ A3



photo of typical
projection sign
scale - NTS

HONE EDWARDS ASSOCIATES
Design Studio
Millars Three
Southmill Road
Bishop's Stortford
Herts. CM23 3DH
email: firstname.lastname@honeedwards.co.uk
Tel: 01279 758545
Fax: 01279 757730

AMORINO

Store Address
CAMDEN
237 HIGH STREET
NW1 7BU

Drawing Title:
**EXISTING AND PROPOSED
EXTERNAL ELEVATIONS**

Drawn By:
RJS

Checked:
JE

Date:
SEPT 2014

Scale:
1:50 @ A1 / 1:100 @ A3

HEA Drawing No:
2361/G210

Revision:
C

proposed rear elevations

scale - 1:100 @ A1 / 1:200 @ A3

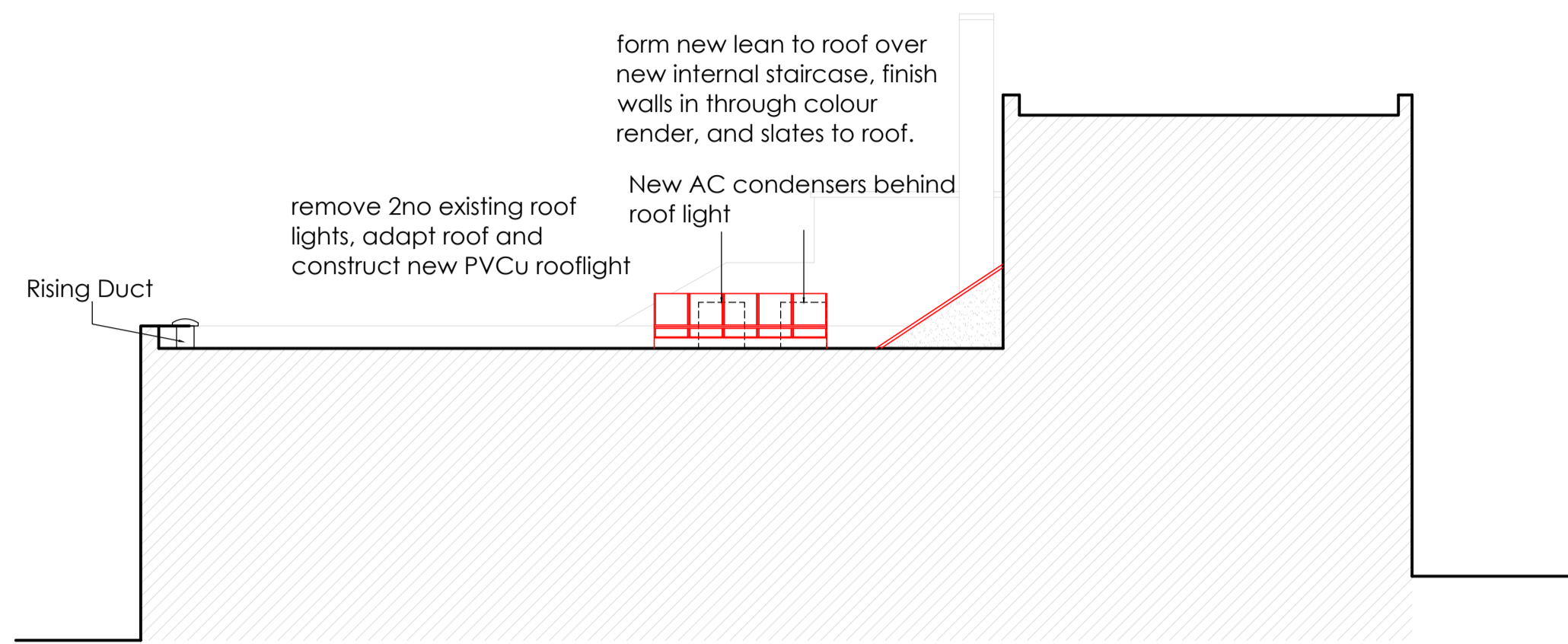

Sectional elevation A-A

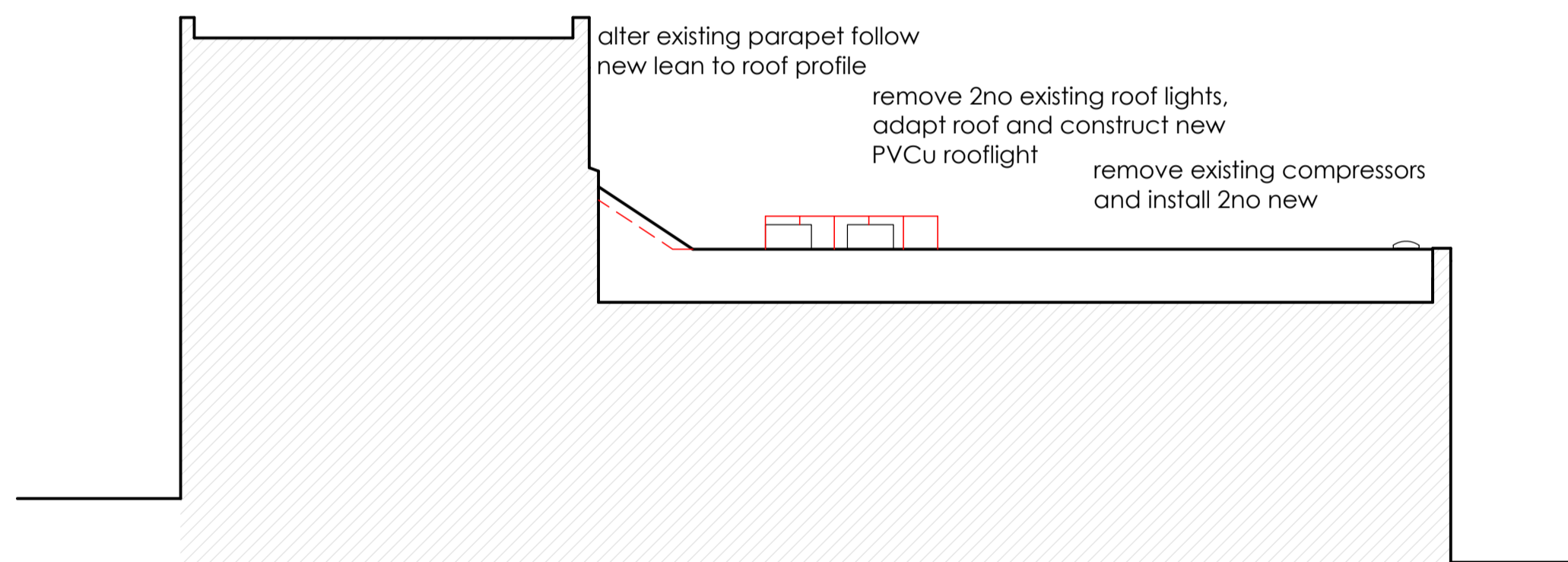

Sectional elevation B-B

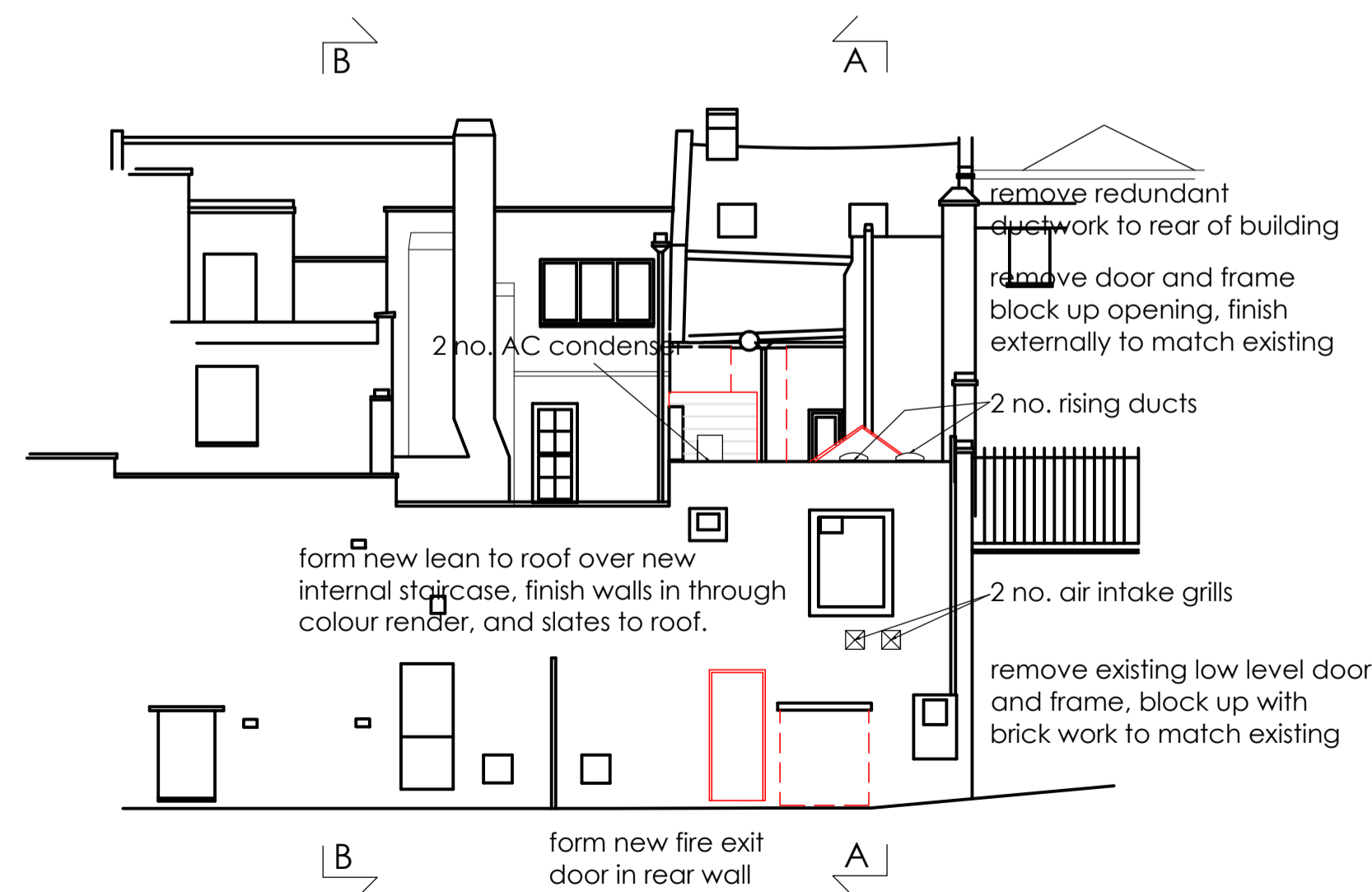

Rear elevation

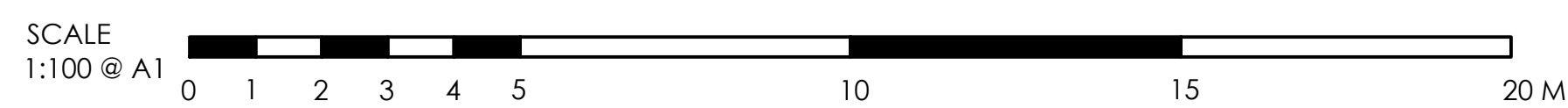

Existing rear elevations

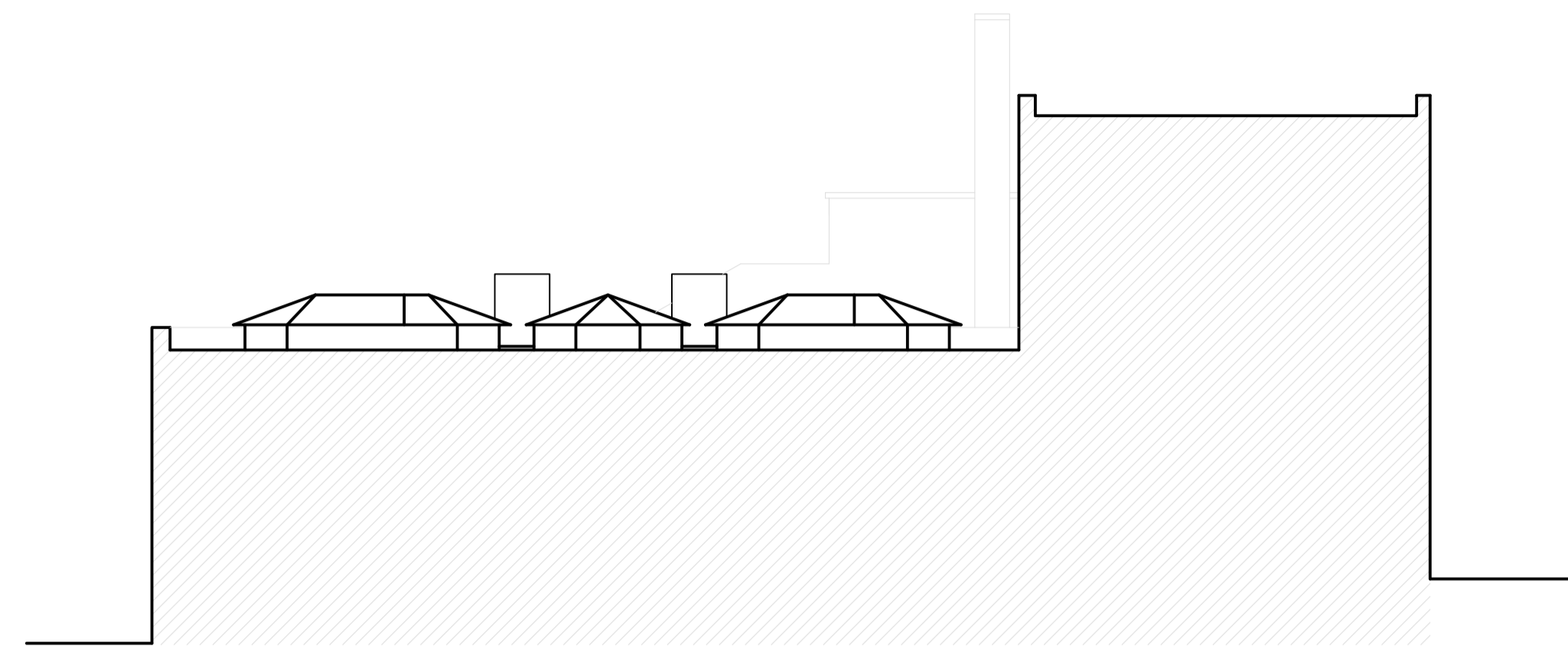

Sectional elevation A-A

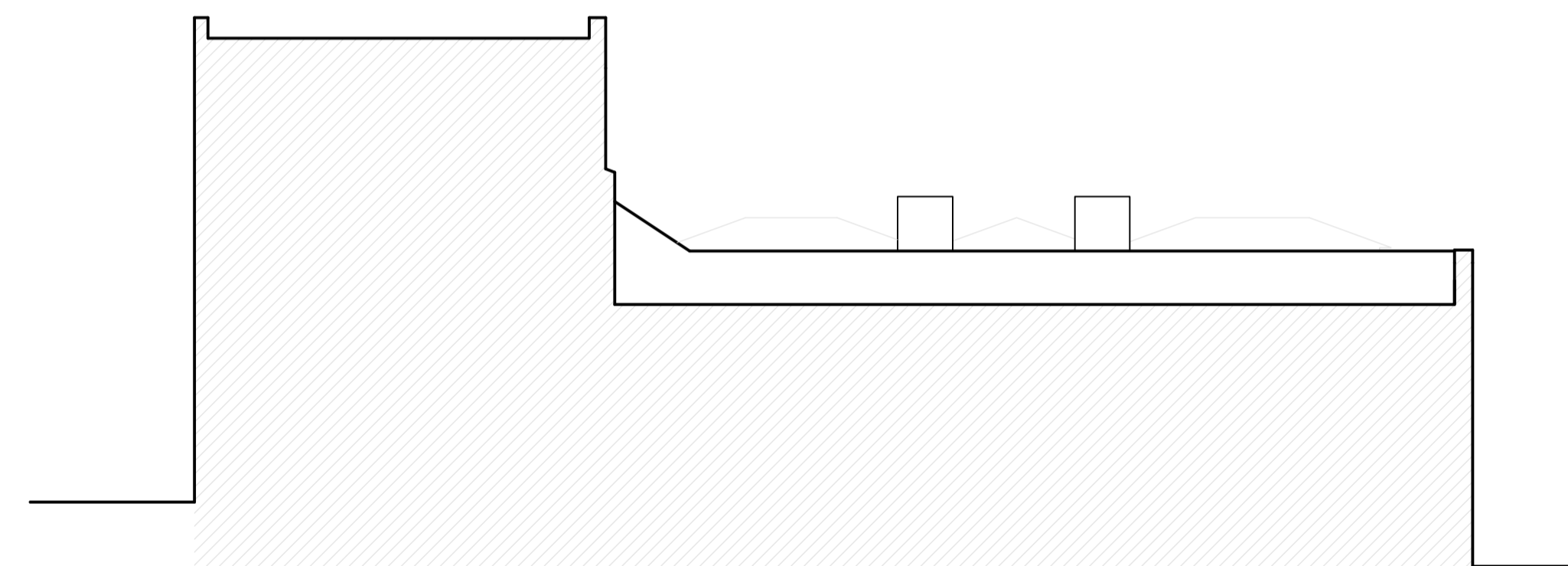

Sectional elevation B-B

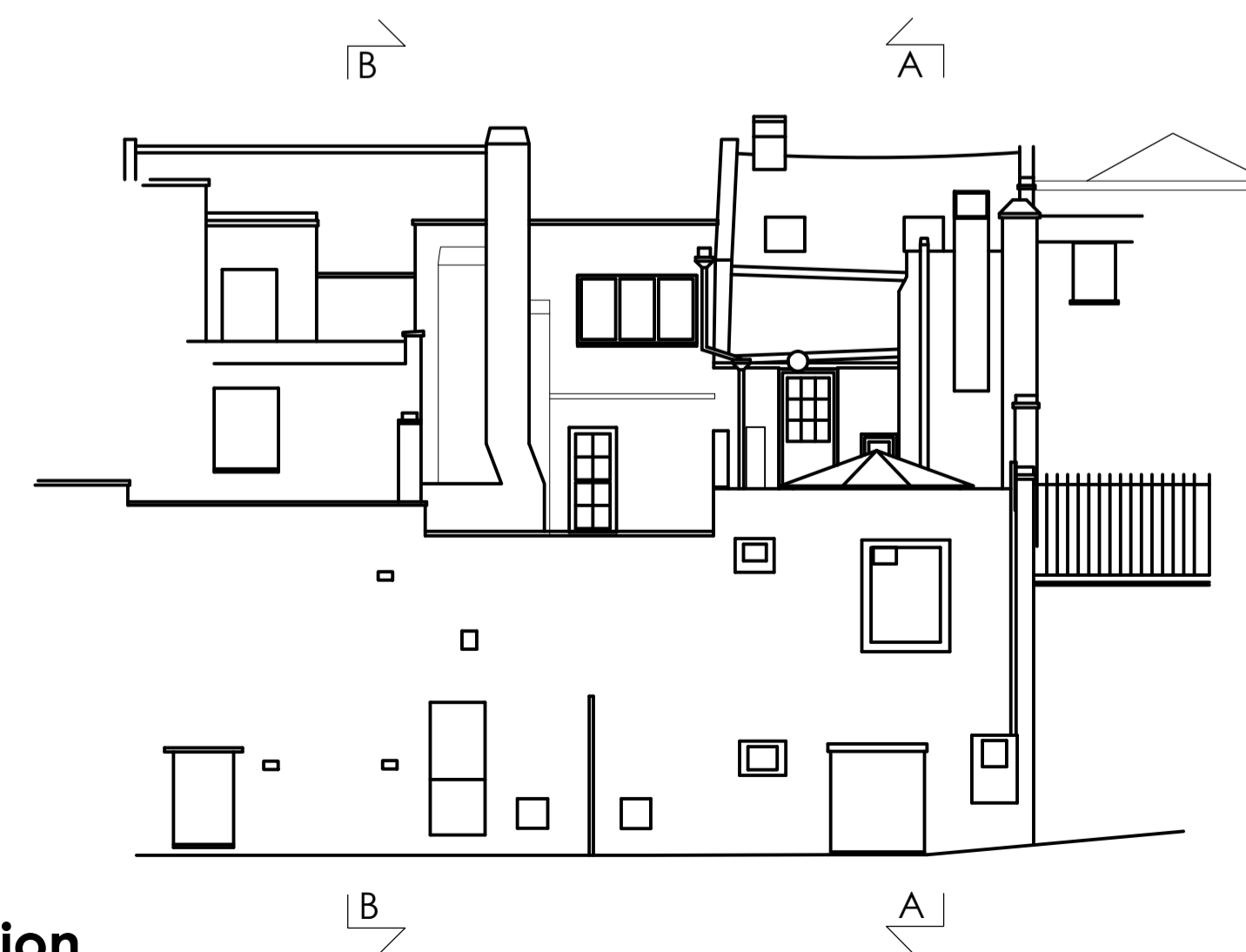

Rear elevation

ALL DIMENSIONS TO BE CHECKED ON SITE
DO NOT SCALE FROM THIS DRAWING EXCEPT FOR THE PURPOSES OF LOCAL AUTHORITY PLANNING

Rev	Date	Description
A	14.10.14	Condensor configuration to roof revised with acoustic louvered housing around RJS
B	30.10.14	Ductwork amended IE

HONE EDWARDS ASSOCIATES
 Design Studio
 Millars Three
 Southmill Road
 Bishop's Stortford
 Herts. CM23 3DH
 email: firstname.lastname@honeedwards.co.uk
 Tel: 01279 758545
 Fax: 01279 757730

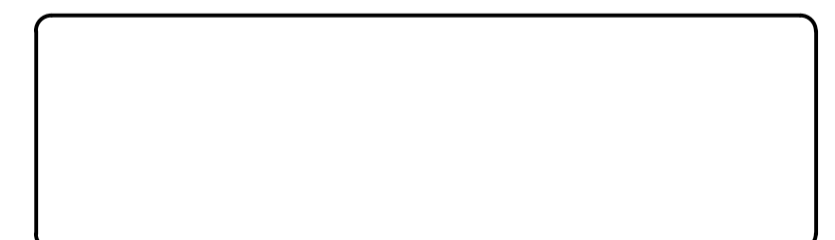

AMORINO

Store Address
CAMDEN
 237 HIGH STREET
 NW1 7BU

Drawing Title:
EXISTING AND PROPOSED REAR ELEVATIONS

Drawn By: SBR
 Checked: JE
 Date: SEPT 2014

Scale:
 1:100 @ A1 / 1:200 @ A3

HEA Drawing No: 2361/G211
 Revision: B