

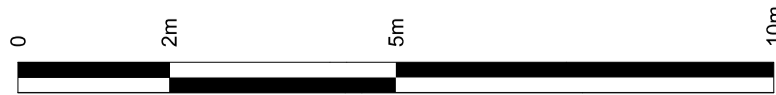

SITE KEY



PROPOSED

- Notes:
- 1** PLANT AREA 1
Plant Area 1 is an existing plant location on the Ground Floor. Please refer to Hann Tucker Report for the nearest noise sensitive receptors to this plant area.
 - 2** PLANT AREA 2
Plant Area 2 is an existing plant location on Level 1. Please refer to Hann Tucker Report for the nearest noise sensitive receptors to this plant area.
 - 3** PLANT AREA 3
Plant Area 3 is an existing plant location on the Mezzanine Level. Please refer to Hann Tucker Report for the nearest noise sensitive receptors to this plant area.
 - A** Acoustic screen for tenant plant - Powder Coated Metal Louvre Blade, 40% open area. Please refer to Hann Tucker Report for the performance specification of the acoustic screen.
-  Denotes extent of proposed work within planning application

A	15.01.15	Material of the louvers amended
-	17.10.14	Issue for planning

Revision:

ORMS
Architecture
Design
1 Oliver's Yard, 55-71 City Road, London, EC1Y 1HQ
T 0207 833 8533 F 0207 837 7575
E orms@orms.co.uk

Project Central Cross, Phase 3 - Retail

Drawing title Planning
Proposed West Elevation
Plant Area 2 location

Scale 1:100 @ A1 Drwg. No.
1:200 @ A3 1917 PL 128

Date Oct '14 Rev. A

Status ☒ For information ☐ For tender ☐ For construction

Do not scale. All dimensions to be confirmed on site.
Information contained in this drawing is the sole copyright of ORMS Designers & Architects Ltd.
and is not to be reproduced without permission.