

SITE PLAN

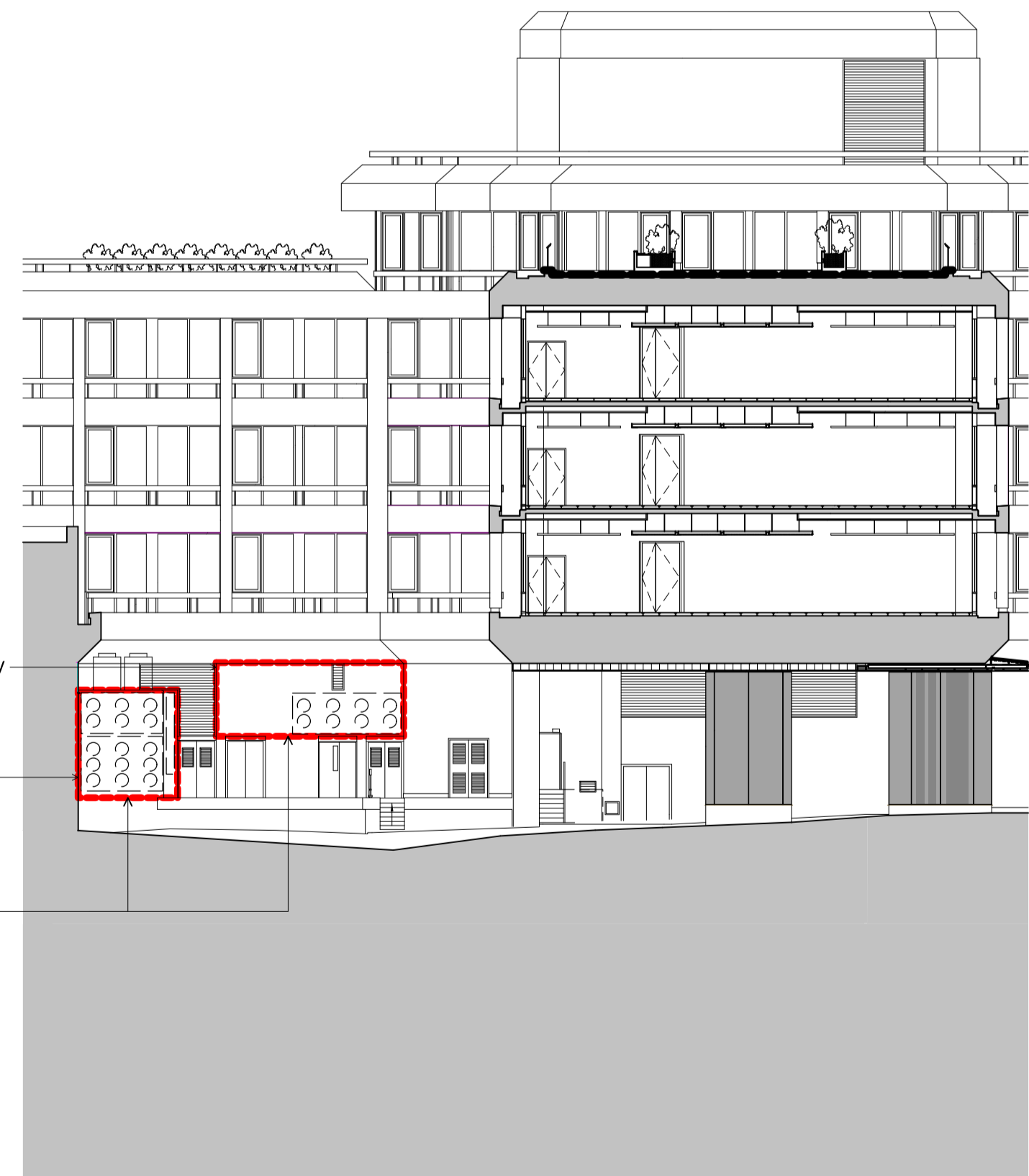

STEPHEN MEWS

WEN Stephen Mews\_Loading Bay  
West Elevation\_North Block 1:200

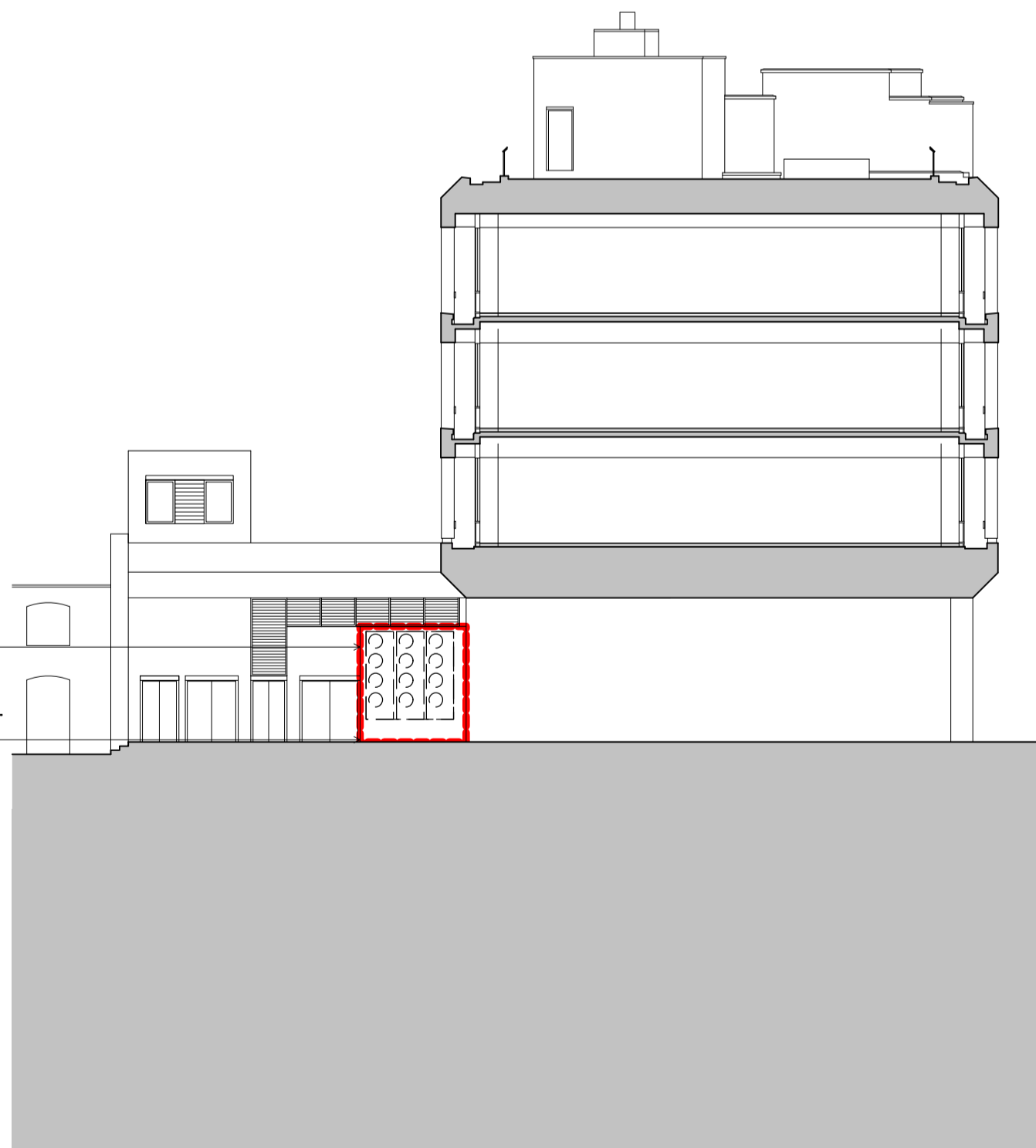

STEPHEN MEWS

SE Stephen Mews\_Loading Bay  
South Elevation\_North Block 1:200

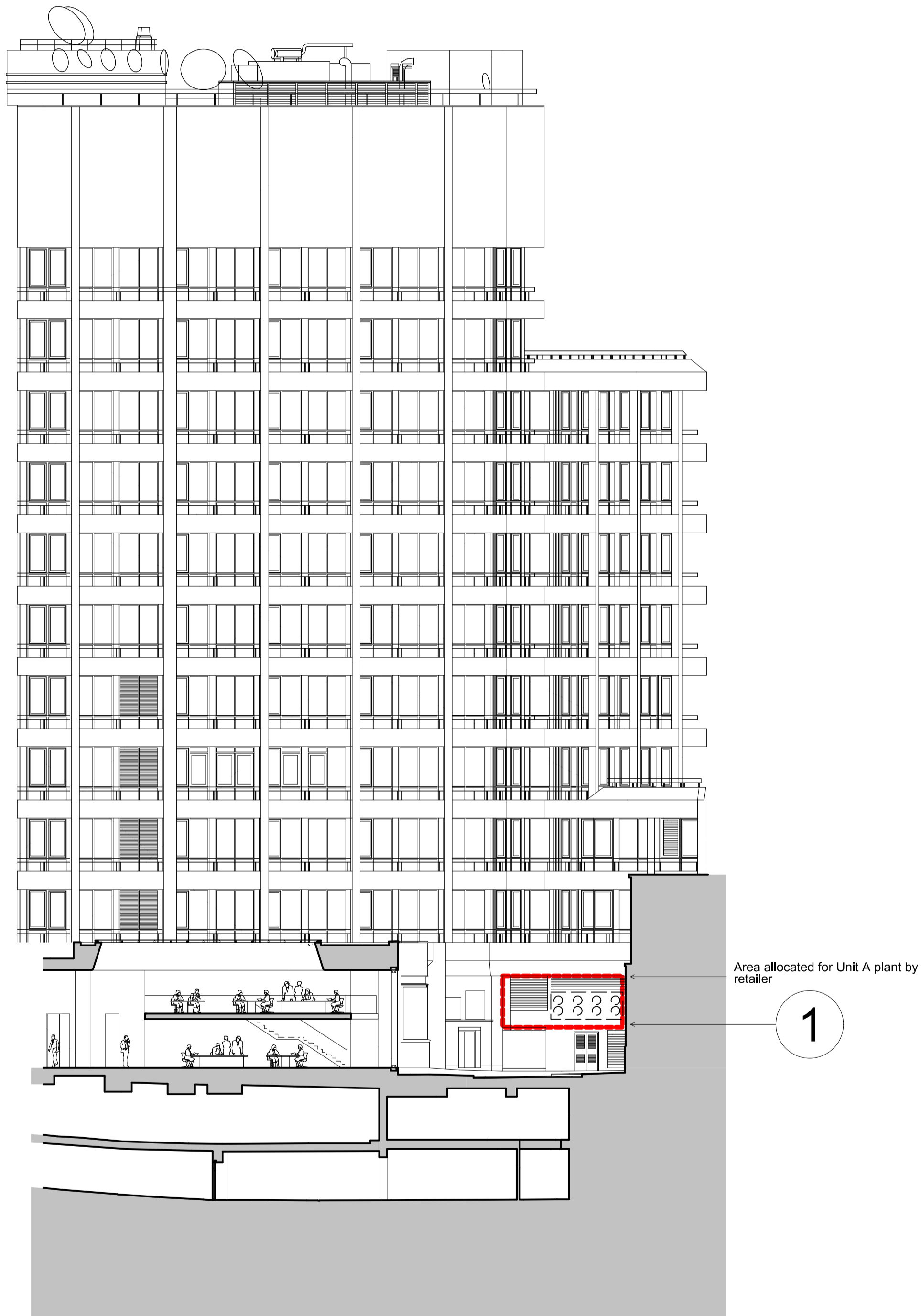

GRESSE STREET

WES Gresse Street\_Loading Bay  
West Elevation\_South Block 1:200

PROPOSED



- Notes:
- 1 PLANT AREA 1  
Plant Area 1 is an existing plant location on the Ground Floor. Please refer to Hann Tucker Report for the nearest noise sensitive receptors to this plant area.
  - 2 PLANT AREA 2  
Plant Area 2 is an existing plant location on Level 1. Please refer to Hann Tucker Report for the nearest noise sensitive receptors to this plant area.
  - 3 PLANT AREA 3  
Plant Area 3 is an existing plant location on the Mezzanine Level. Please refer to Hann Tucker Report for the nearest noise sensitive receptors to this plant area.
- A Acoustic screen for tenant plant - Powder Coated Metal Louvre Blade, 40% open area. Please refer to Hann Tucker Report for the performance specification of the acoustic screen.
- Denotes extent of proposed work within planning application

A 15.01.15 Material of the louvers amended  
- 17.10.14 Issued for Planning

Revision:

ORMS

Architecture  
Design

1 Oliver's Yard, 55-71 City Road, London EC1Y 1HQ  
T 0207 833 8533 F 0207 837 7575  
E orms@orms.co.uk

Project Central Cross, Phase 3 - Retail

Drawing title Planning  
Proposed Elevations on  
Grasse Street and Stephen Mews

Scale 1:200 @ A1 Drwg. No.  
1:400 @ A3

Date Oct '14 1917 PL 126 Rev. A

Status ☒ For Information ☐ For tender ☐ For construction

Do not scale. All dimensions to be confirmed on site.  
Information contained in this drawing is the sole copyright of ORMS Designers & Architects Ltd.  
and is not to be reproduced without permission.