

Delegated Report		Analysis sheet		Expiry Date:		05/12/2014	
		N/A / attached		Consultation Expiry Date:		14/1/15	
Officer				Application Number(s)			
Nick Baxter				2014/5954/L			
Application Address				Drawing Numbers			
Freemasons Hall 60 Great Queen Street London WC2B 5AZ				Two photos of a sample of gilded woodwork in situ			
PO 3/4	Area Team Signature	C&UD	Authorised Officer Signature				
Proposal(s)							
Sample of the gilded material to be used to construct the organ case in relation to condition 1 of listed building consent 2013/8249/L dated 06/02/14, for; Installation of a new bank of organ pipes and alterations to existing organ and external bracing in light well.							
Recommendation(s):		Grant approval of details					
Application Type:		Approval of Details (Listed Building)					
Conditions or Reasons for Refusal:		Refer to Draft Decision Notice					
Informatives:							
Consultations							
Adjoining Occupiers:		No. notified	00	No. of responses	00	No. of objections	00
				No. electronic	00		
Summary of consultation responses:		EH consulted 22/10/14, informal e-mail response (13/11/14) that sample is acceptable. Ham&High 24/12/14-14/1/15, site notice 12/12/14-2/1/15 no responses					
CAAC/Local groups* comments: *Please Specify		NA					

Site Description

The site is a large auditorium at the heart of a stripped classical freemasons' hall built in 1932. It is grade-II* listed, and is a positive contributor to the Seven Dials Conservation Area. As well as masonic events it hosts public functions.

Relevant History

2013/8249/L (6/2/14), approved, installation of a new bank of organ pipes and alterations to existing organ and external bracing in light well.

Relevant policies

LDF Core Strategy and Development Policies

DP24 (Securing High-Quality Design)

DP25 (Conserving Camden's Heritage)

CS14 (Promoting High-Quality Places and Conserving our Heritage)

NPPF

Assessment

The applicant produced a sample of gilded woodwork of apparent high quality and good visual match for the existing installations, see two photos below. The detail is therefore approved.

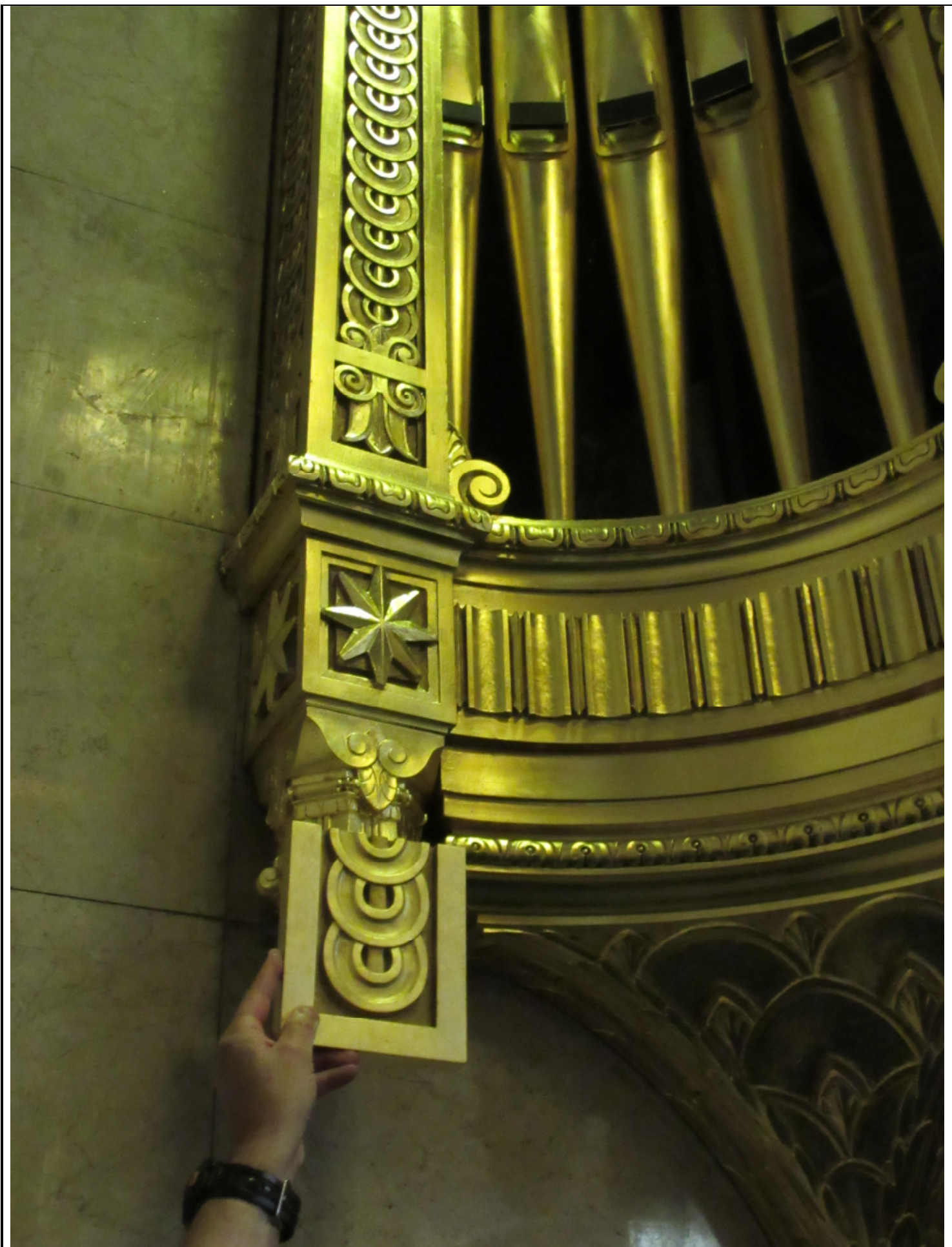

A photograph of a light-colored wooden panel, possibly a door or a large cabinet, with a white label affixed to its lower center. The panel is secured with four screws, one in each corner. The background is dark and textured.

Hayles & Howe Ltd
Templegate
Mead Rise
Bristol
BS3 4RP
UK

www.haylesandhowe.co.uk

Tel +44 (0)117 972 7200
Fax +44 (0)117 971 2232
info@haylesandhowe.co.uk