

Proposed Ground Floor Plan
scale 1:100

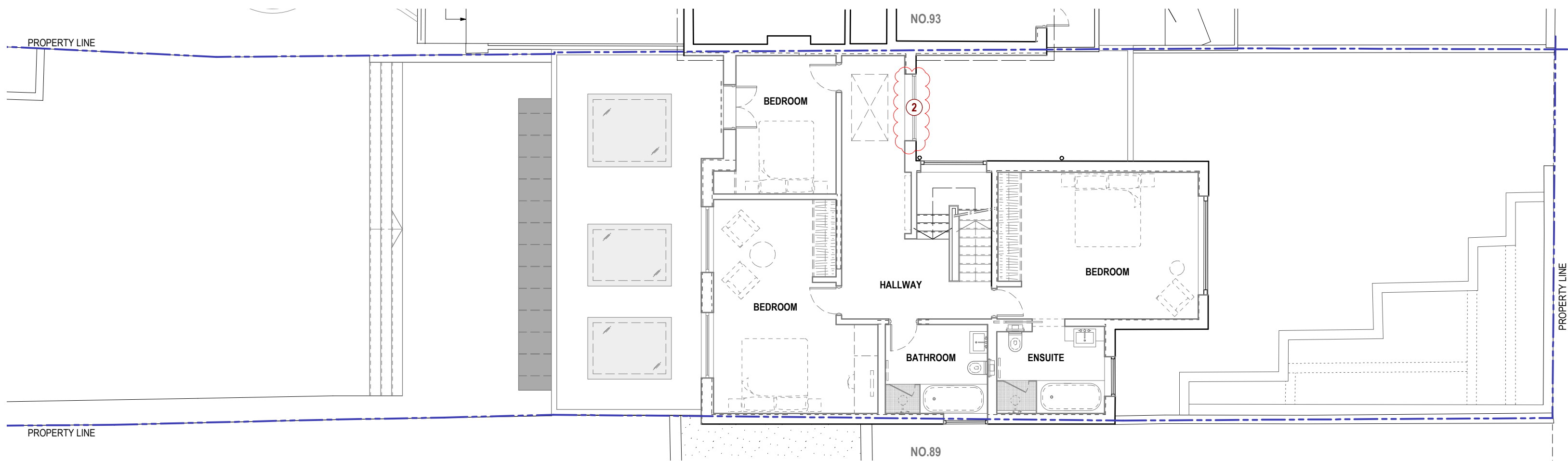

Proposed First Floor Plan
scale 1:100

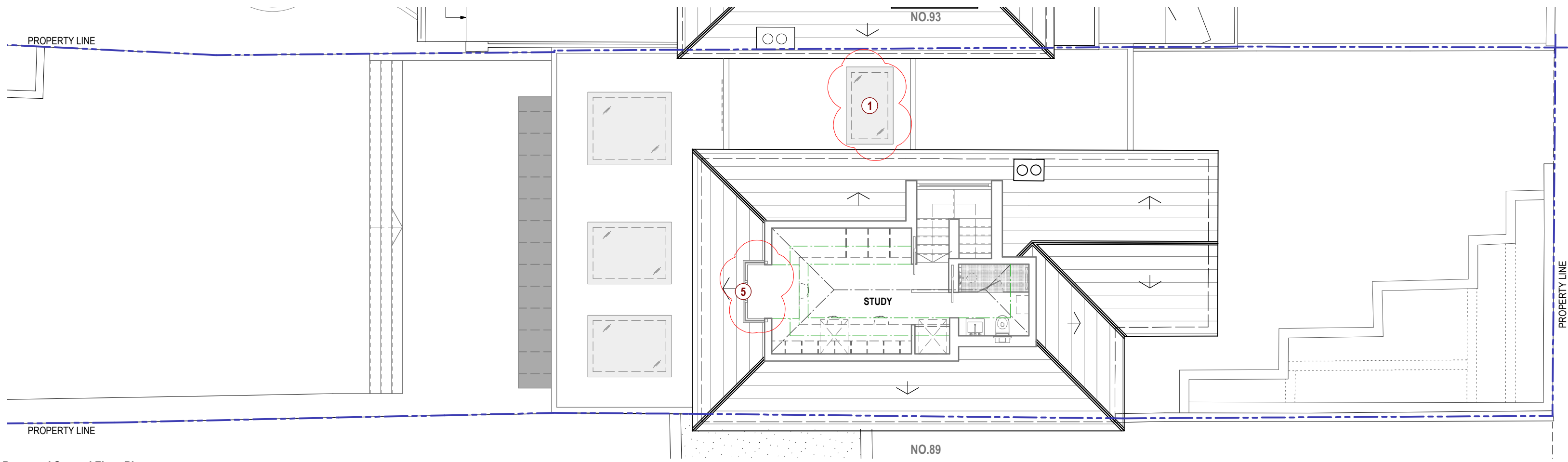

Proposed Second Floor Plan
scale 1:100

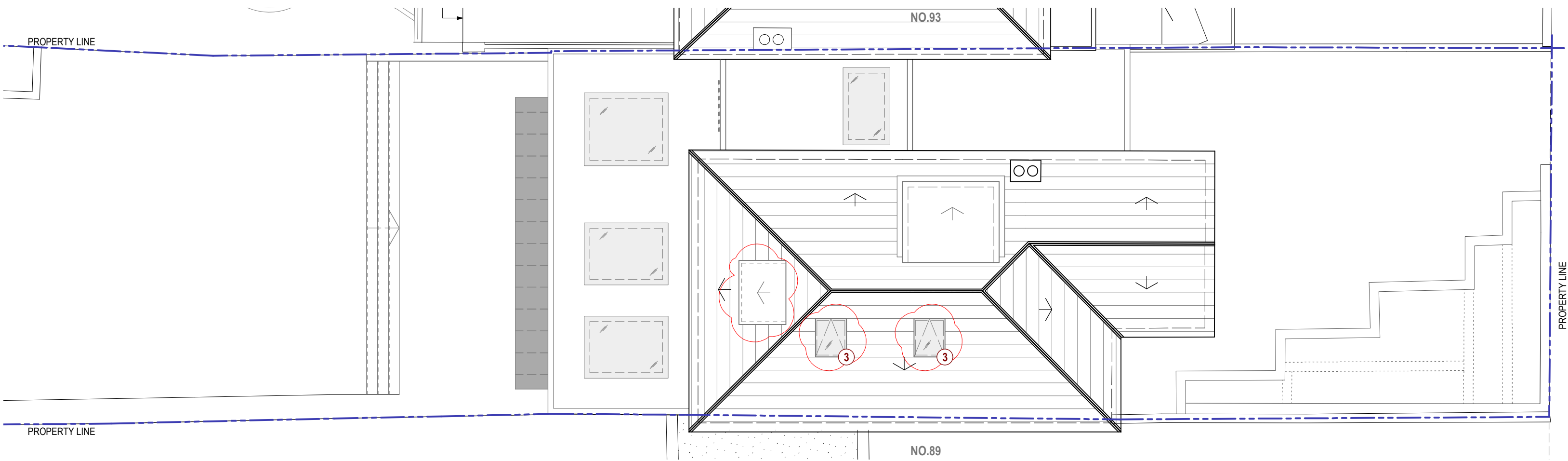

Proposed Roof Plan
scale 1:100

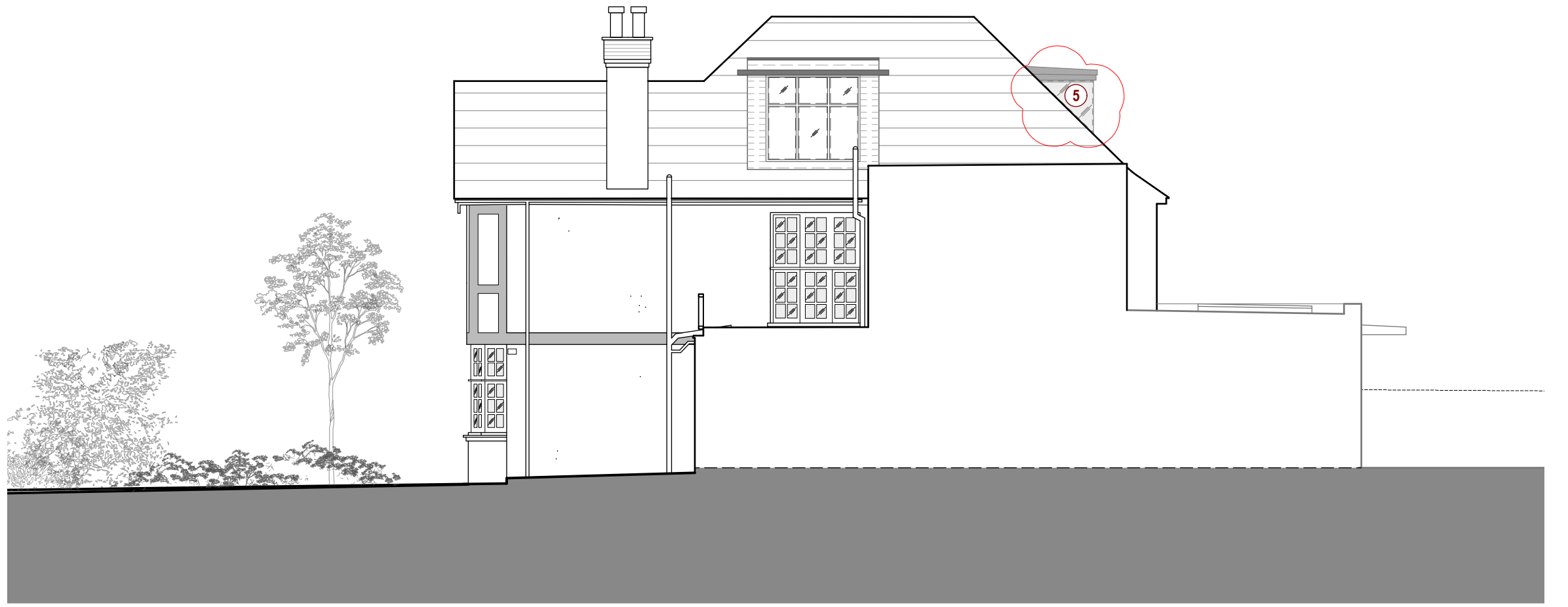

Proposed North West Elevation
scale 1:100



Proposed Rear Elevation
scale 1:100

Proposed Front Elevation
scale 1:100

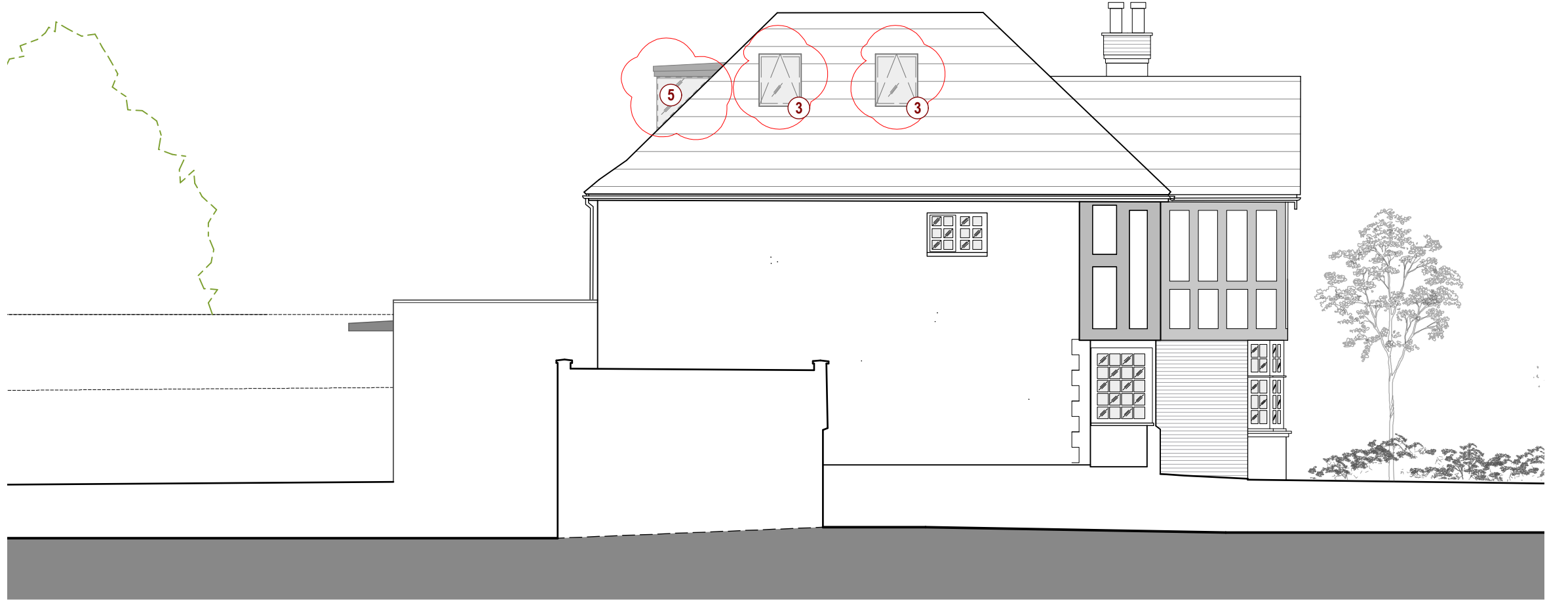

Proposed South East Elevation
scale 1:100

PROPOSED WORKS:

- 1 Frameless fixed flat roof-light
- 2 Metal framed window
- 3 Velux roof lights
- 4 Metal framed Garage door
- 5 Frameless fixed glass

0 m 2.0 m 4.0 m 6.0 m 8.0 m

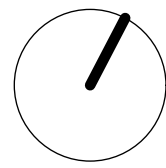

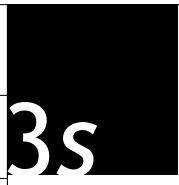
Rev: -	Date: 2014 12 11	Description: Issued for Amendments to approved Planning Application	Project: 91 Hillway, Highgate N6 6AB, London	 architects and designers
Dwg no:	1301 / PL.03		Drawing: Proposed Plans and Elevations with Amendments to approved Planning App.	
Date: June 2013 Scale: 1:100 @ A1	C NW D NW	Rev: -	T +44 (0)20 8332 99 -66 F -91 W www.3s-ad.com E info@3s-ad.com 17A Princes Road, Richmond upon Thames, Surrey TW10 6DQ	

NOTES: Do not scale from this drawing. All dimensions in millimeters. All dimensions to be checked on site. All omissions and discrepancies to be reported to the architect immediately. This drawing is © 3s Architects and Designers. Use of these drawings must be authorised by 3s.

Planning Application