

Existing Ground Floor Plan  
scale 1:100

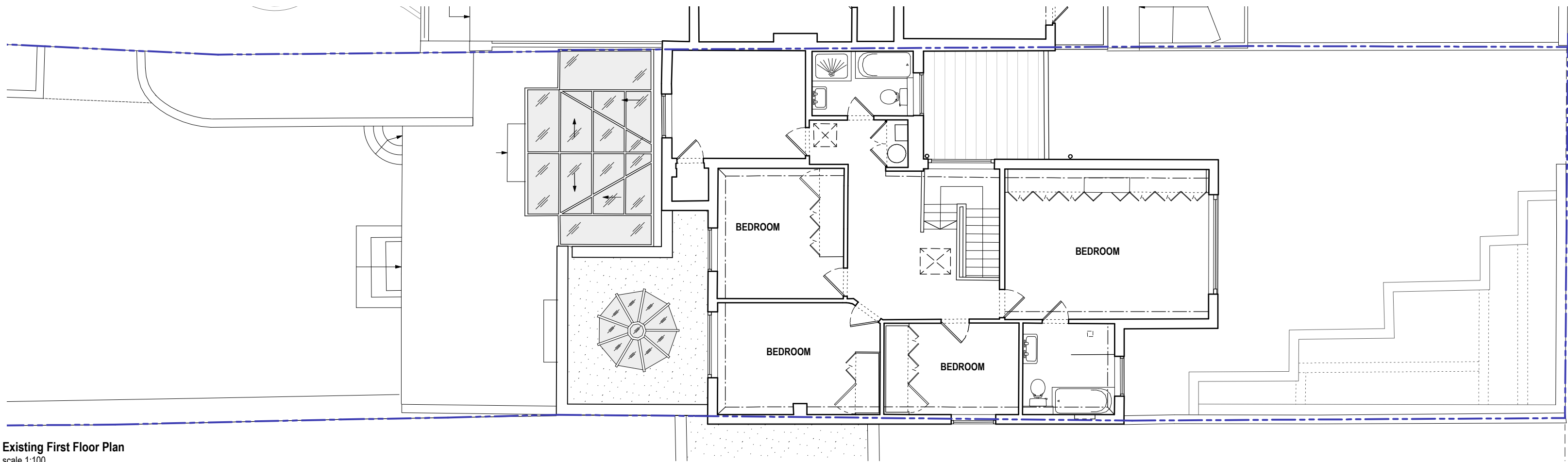

Existing First Floor Plan  
scale 1:100

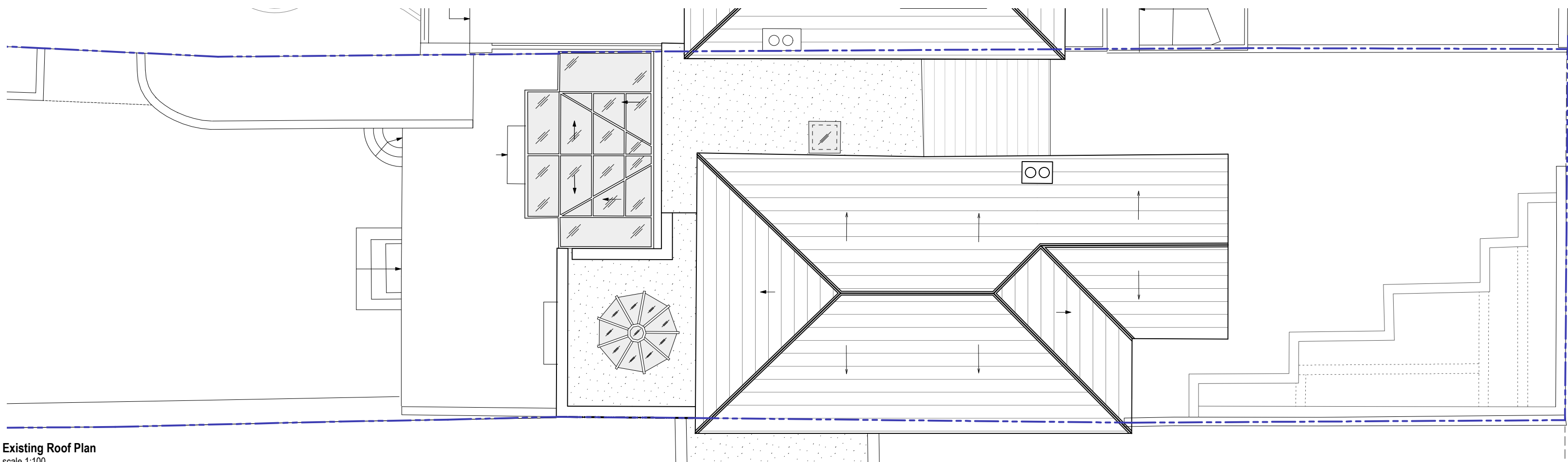

Existing Roof Plan  
scale 1:100

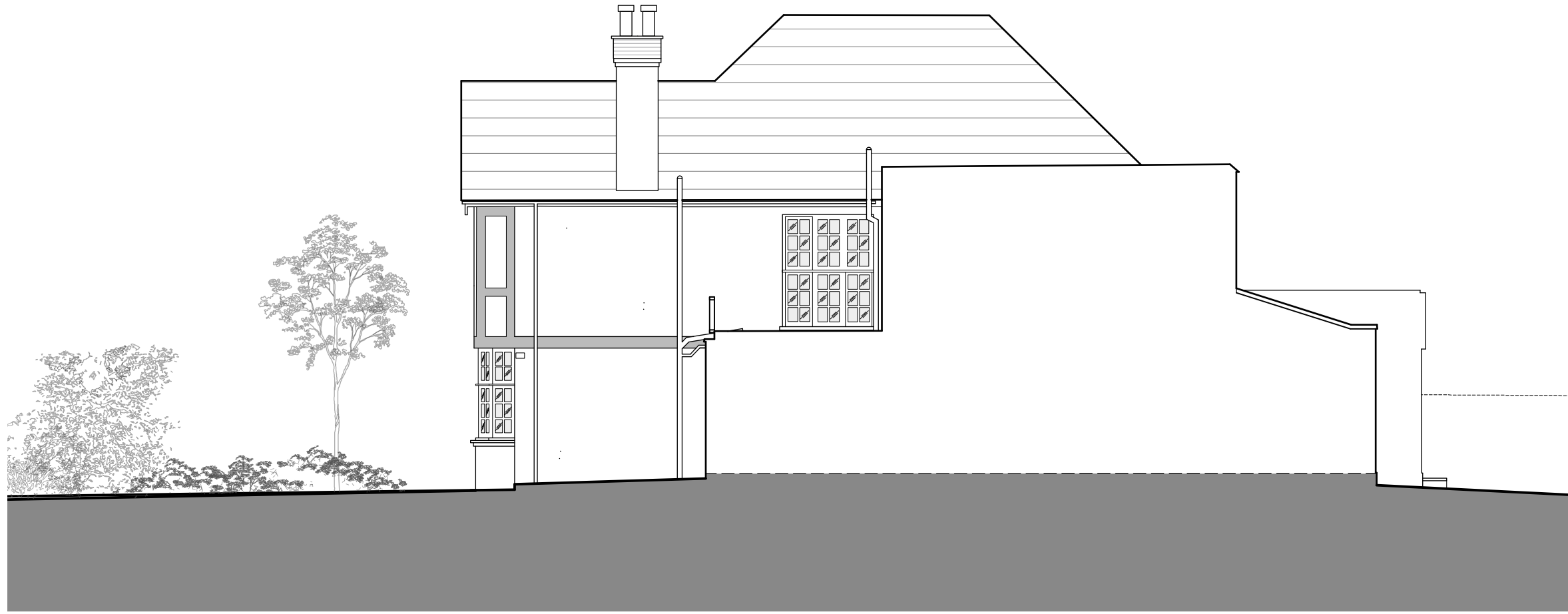

Existing North West Elevation  
scale 1:100



Existing Rear Elevation  
scale 1:100

Existing Front Elevation  
scale 1:100

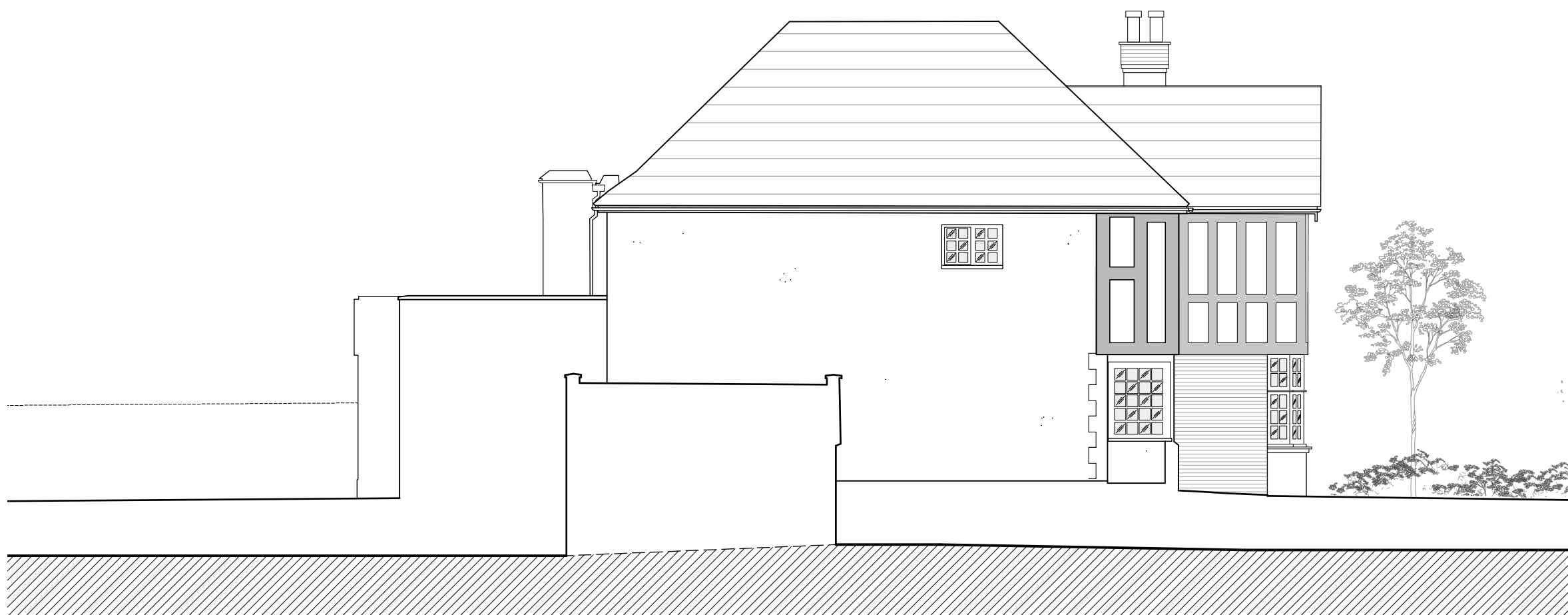

Existing South East Elevation  
scale 1:100

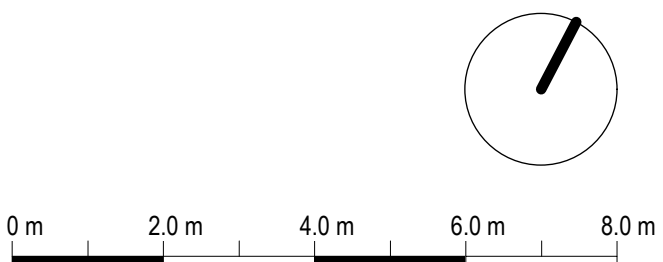

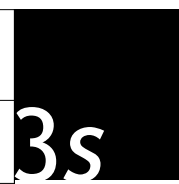
Rev: -	Date: 2014 12 11	Description: Issued for Amendments to approved Planning Application	Project: 91 Hillway, Highgate N6 6AB, London	 architects and designers	
			Dwg no: 1301 / PL.01		
			Drawing: Existing Plans and Elevations		
<b>NOTES:</b> Do not scale from this drawing. All dimensions in millimeters. All dimensions to be checked on site. All omissions and discrepancies to be reported to the architect immediately. This drawing is © 3s Architects and Designers. Use of these drawings must be authorised by 3s.					
Date: June 2013		C -	D SC	Rev: -	T +44 (0)20 8332 99 -66 F -91 W www.3s-ad.com E info@3s-ad.com 17A Princes Road, Richmond upon Thames, Surrey TW10 6DQ

## Planning Application