

Proposed Ground Floor Plan  
scale 1:100

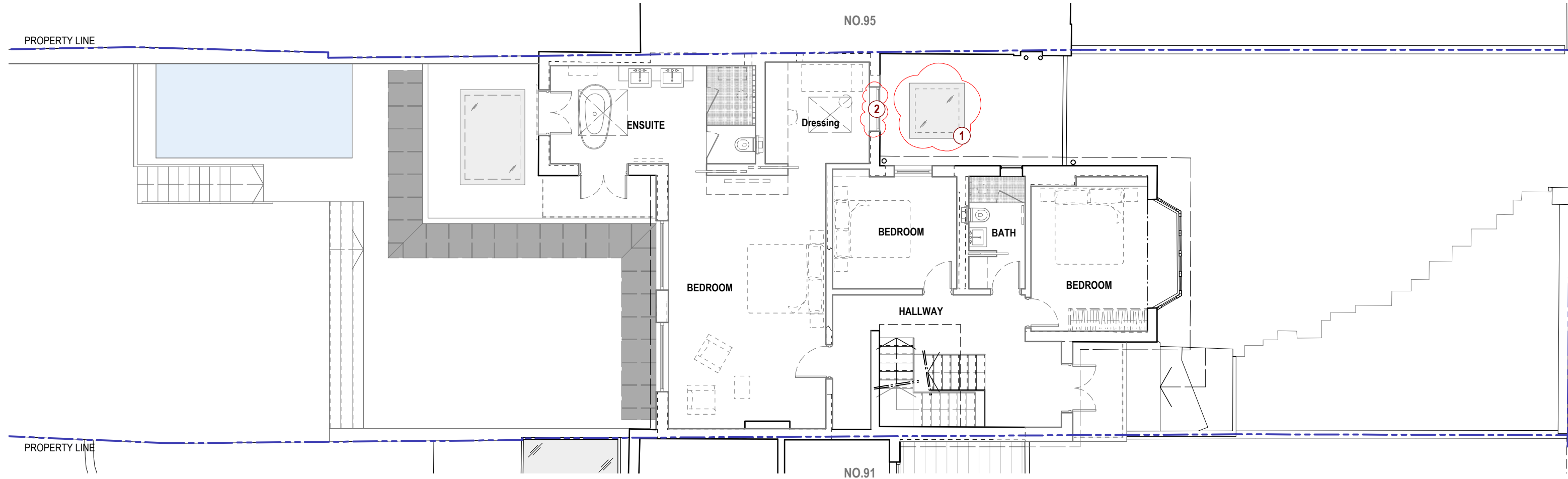

Proposed First Floor Plan  
scale 1:100

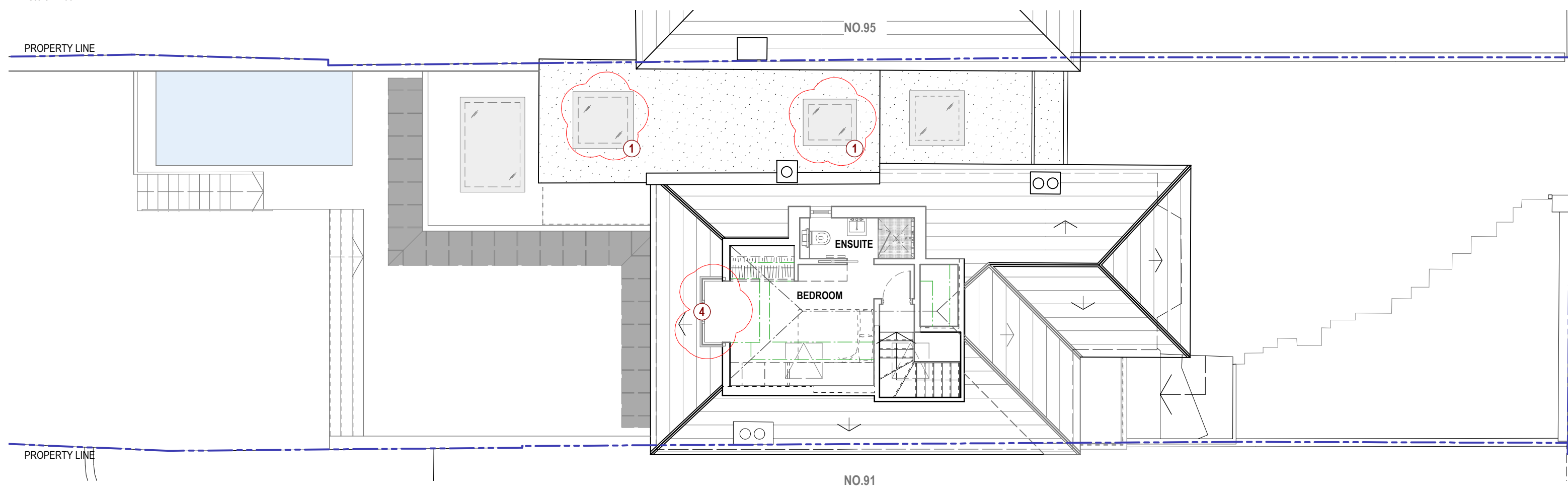

Proposed Second Floor Plan  
scale 1:100

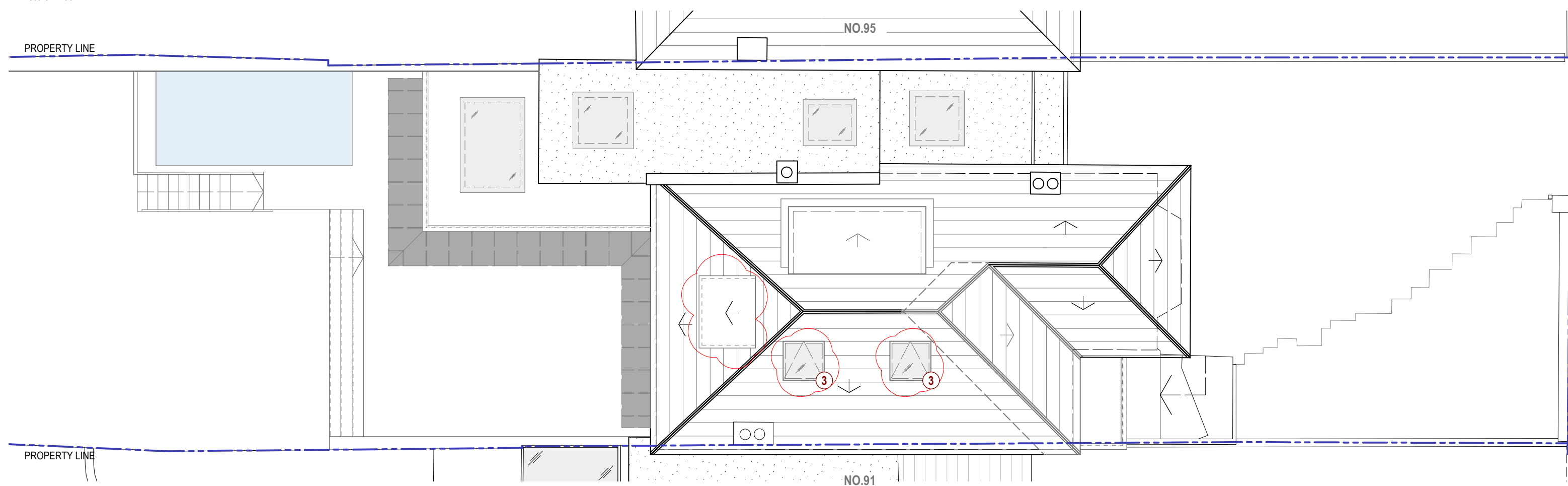

Proposed Roof Plan  
scale 1:100

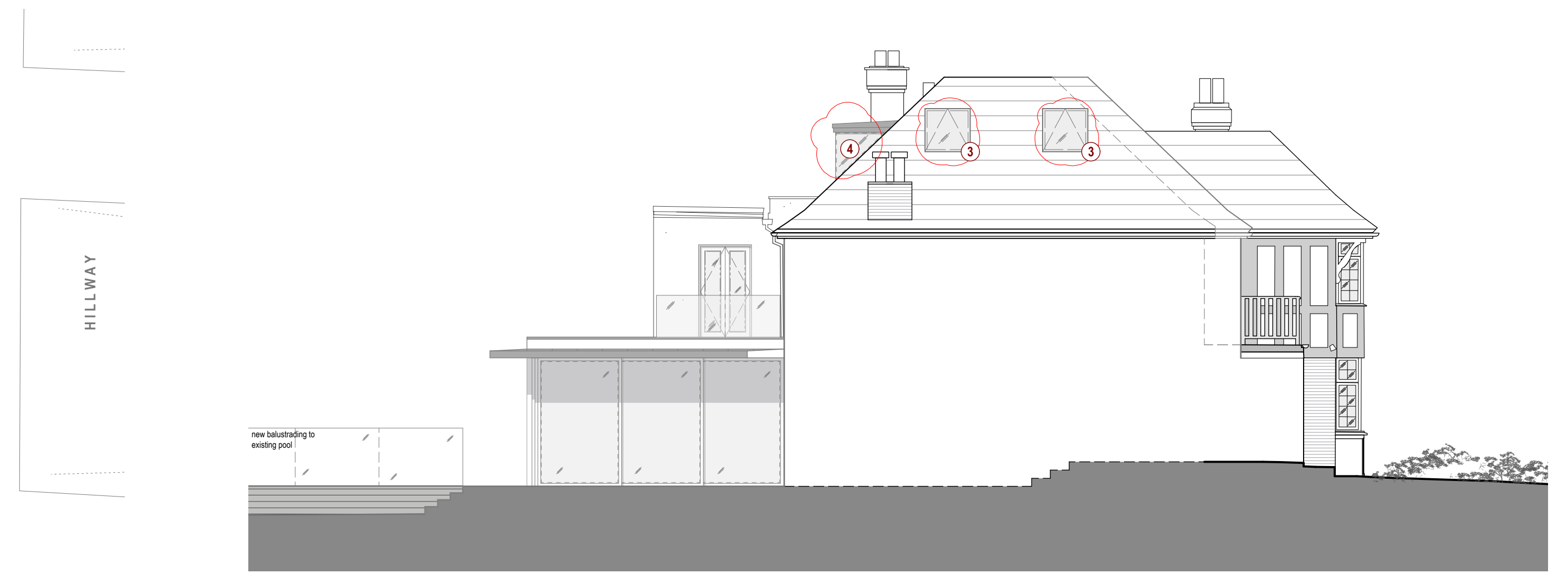

Proposed South East Elevation  
scale 1:100



Proposed Rear Elevation  
scale 1:100

Proposed Front Elevation  
scale 1:100

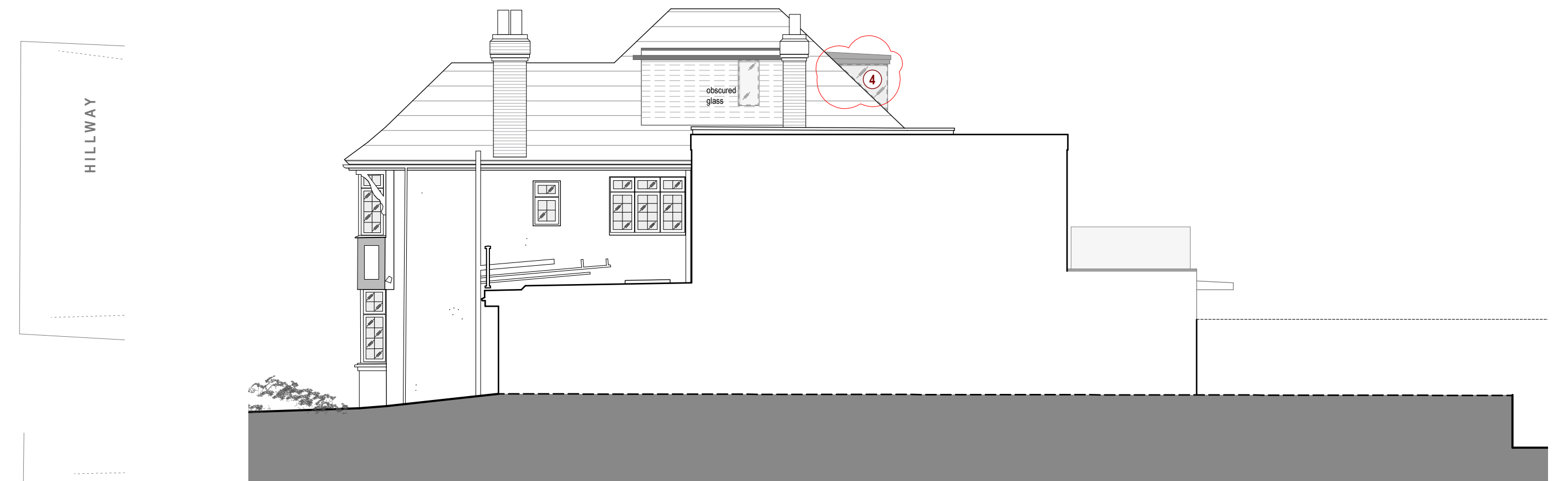

Proposed North West Elevation  
scale 1:100

**PROPOSED WORKS:**

- ① Frameless fixed flat roof-light
- ② Metal framed window
- ③ Velux roof lights
- ④ Frameless fixed glass

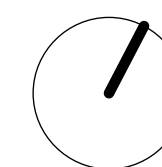
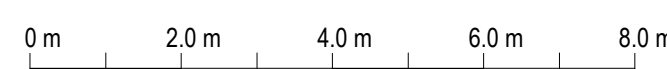

Rev: -	Date: 2014 12 11	Description: Issued for Amendments to approved Planning Application	Project: 93 Hillway, Highgate N6 6AB, London	 architects and designers
			Dwg no: 1301 / PL.03	
			Drawing: Proposed Plans and Elevations with Amendments to approved Planning App.	
<small>NOTES: Do not scale from this drawing. All dimensions in millimeters. All dimensions to be checked on site. All omissions and discrepancies to be reported to the architect immediately. This drawing is © 3s Architects and Designers. Use of these drawings must be authorised by 3s.</small>			Date: October 2013 Scale: 1:100 @ A1	T +44 (0)20 8332 99 -66 F -91 W www.3s-ad.com E info@3s-ad.com 17A Princes Road, Richmond upon Thames, Surrey TW10 6DQ