

Existing Ground Floor Plan
scale 1:100

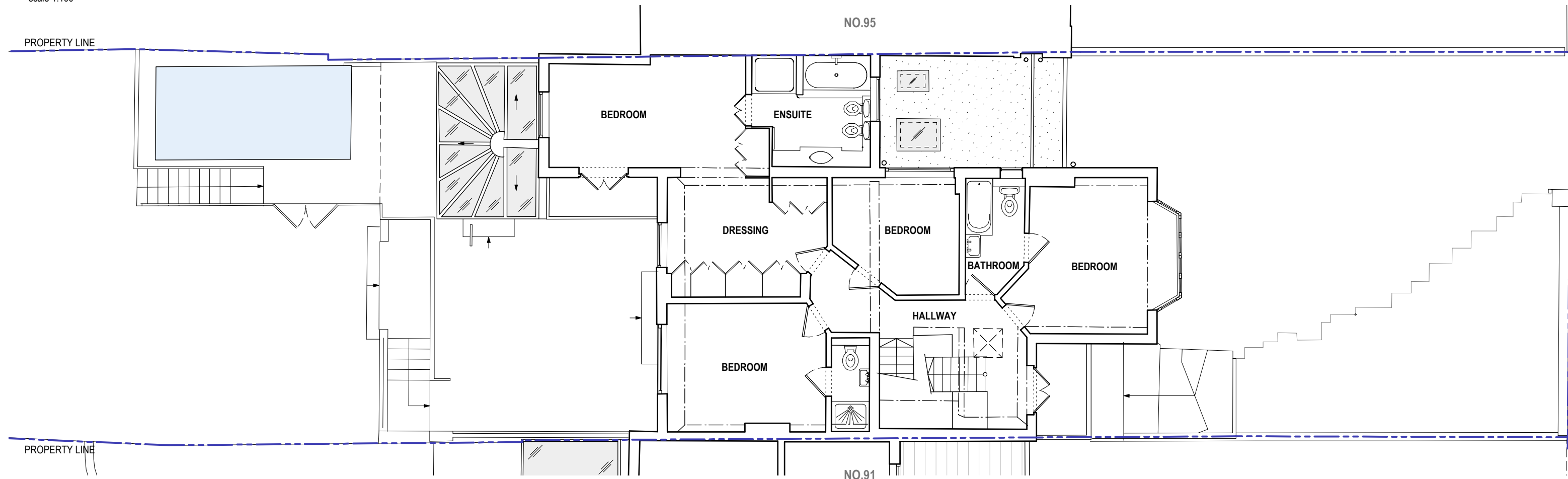

Existing First Floor Plan
scale 1:100

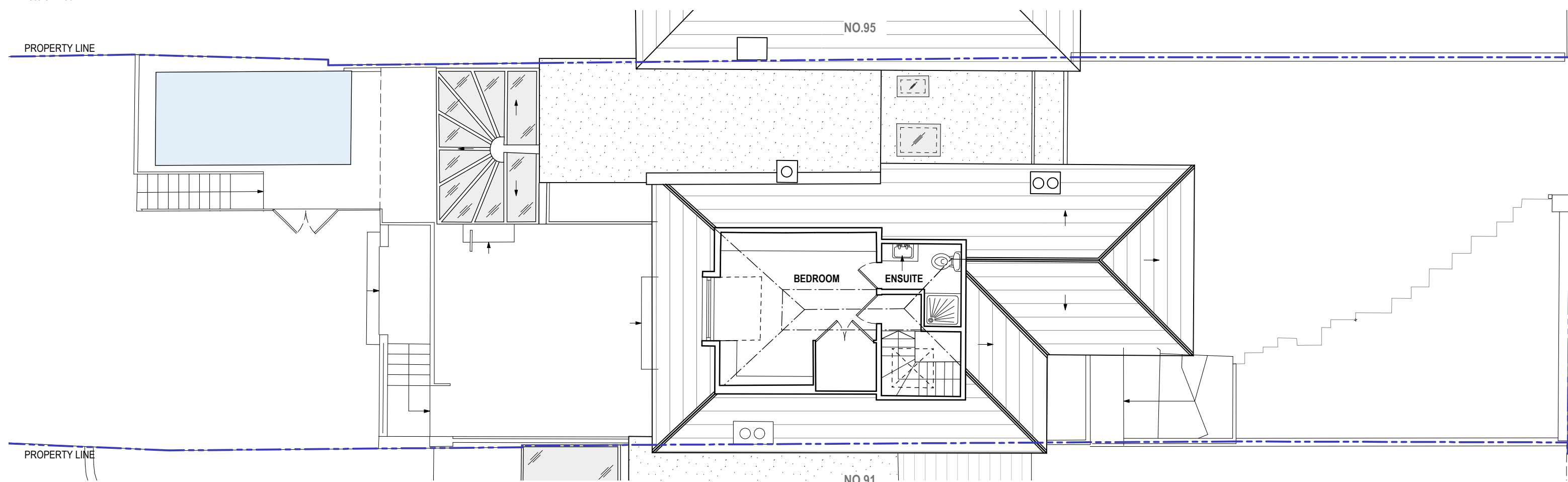

Existing Second Floor Plan
scale 1:100

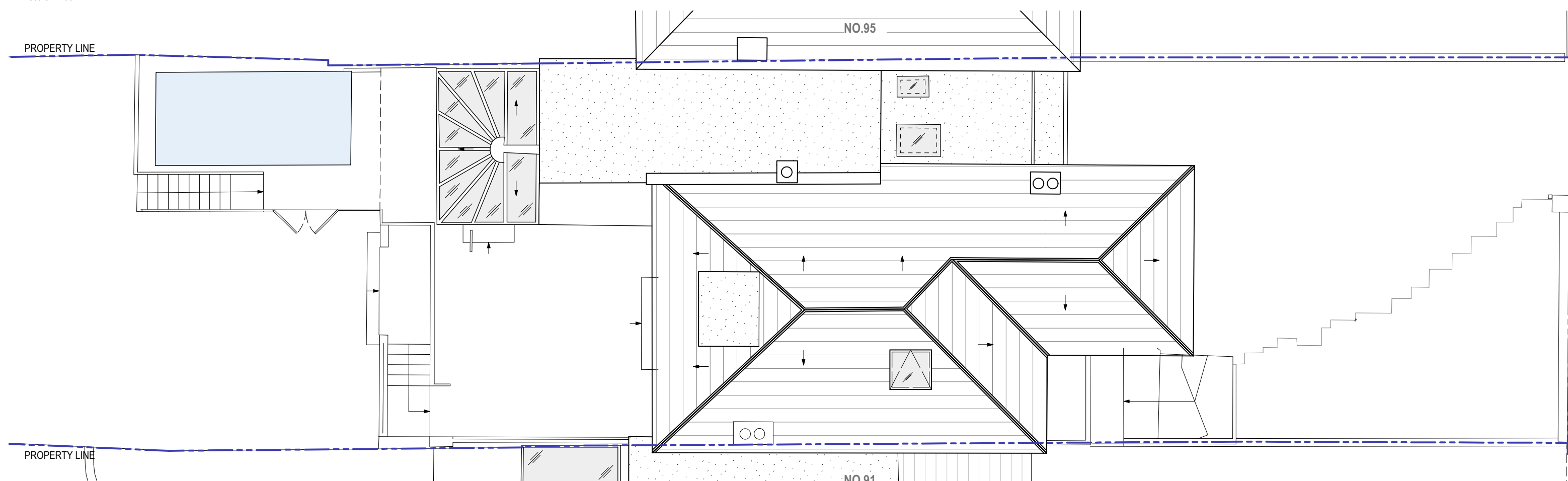

Existing Roof Plan
scale 1:100

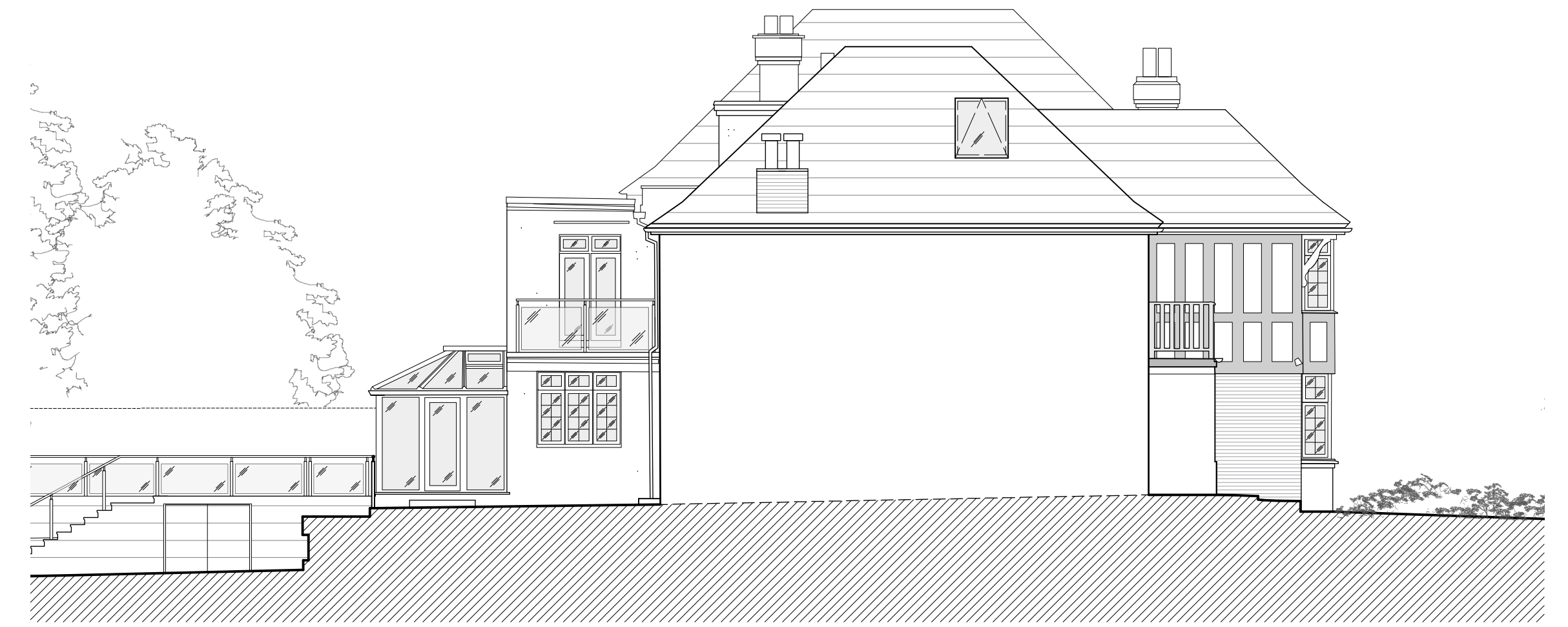
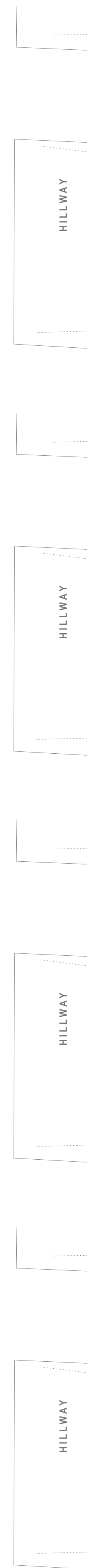

Existing South East Elevation
scale 1:100

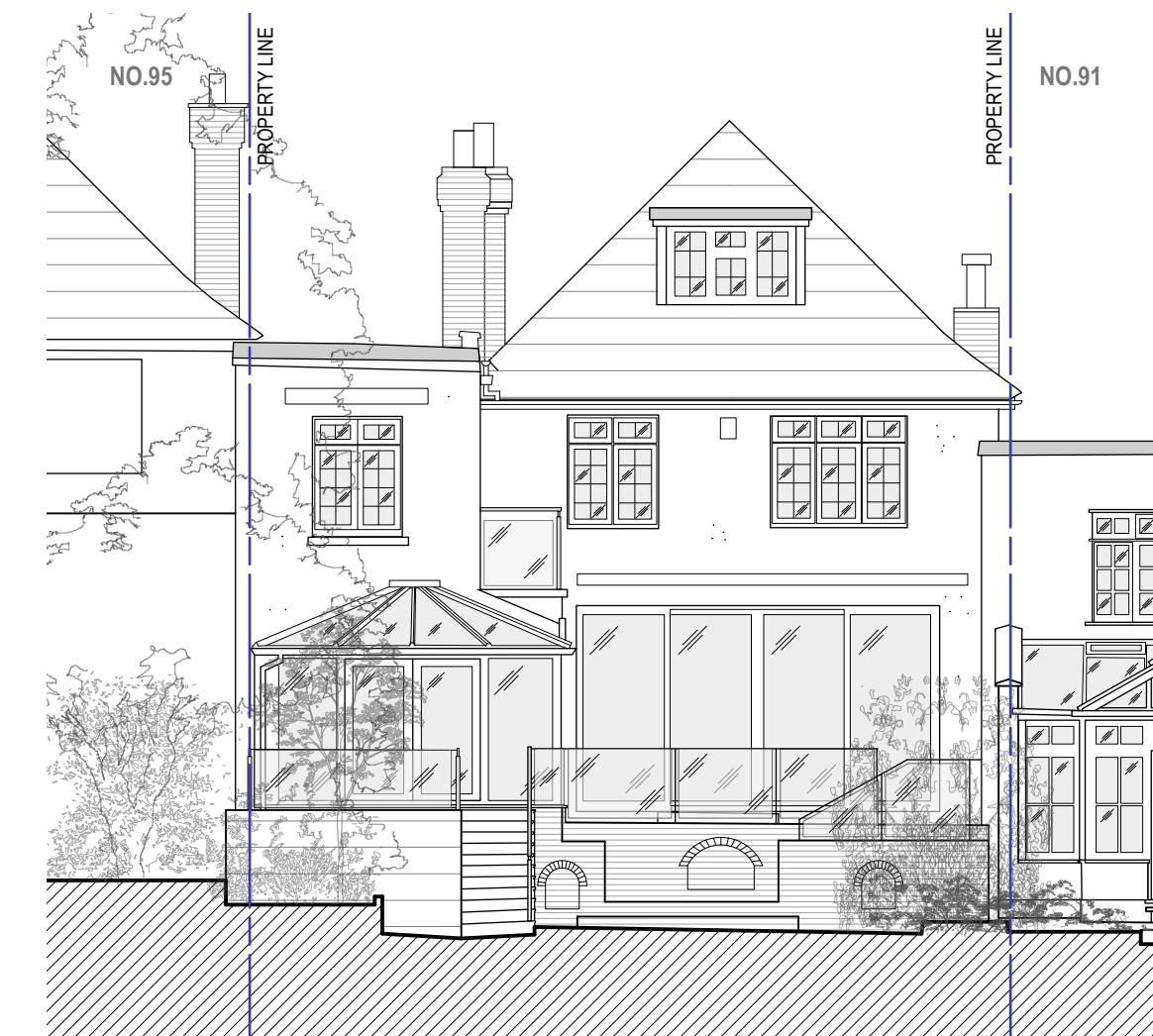

Existing Rear Elevation
scale 1:100



Existing Front Elevation
scale 1:100

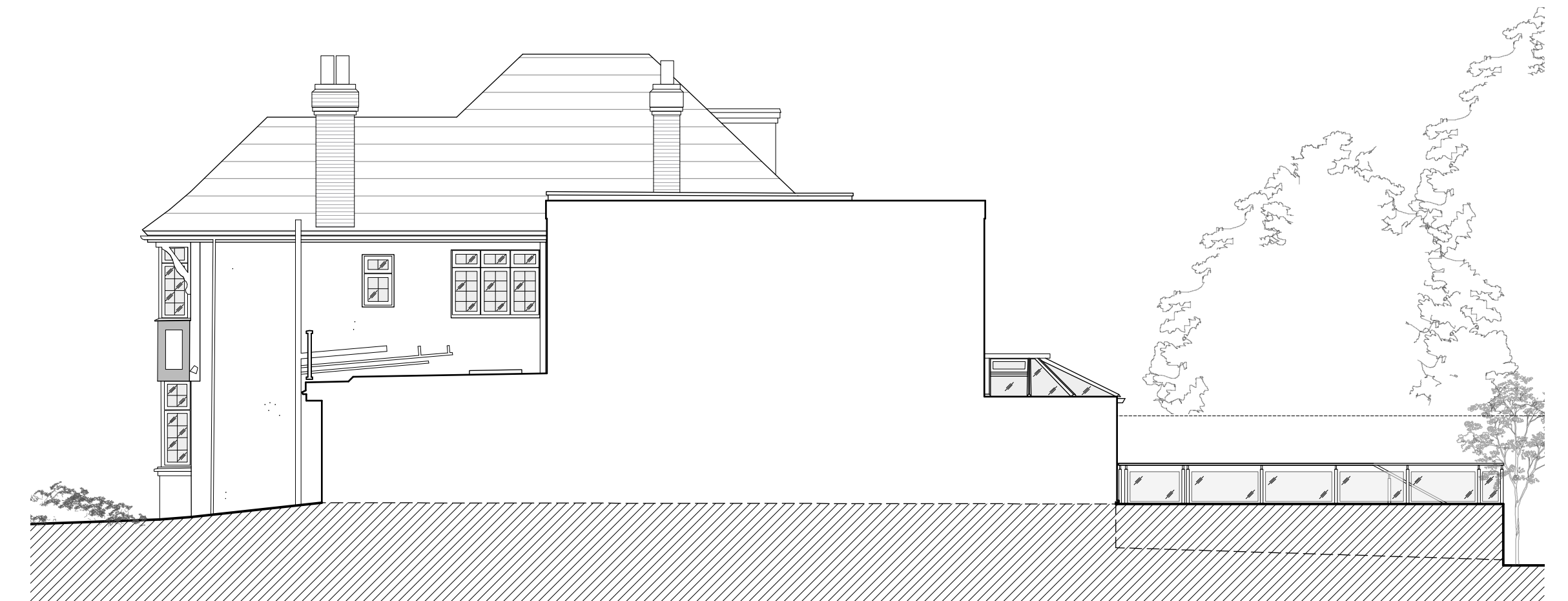

Existing North West Elevation
scale 1:100

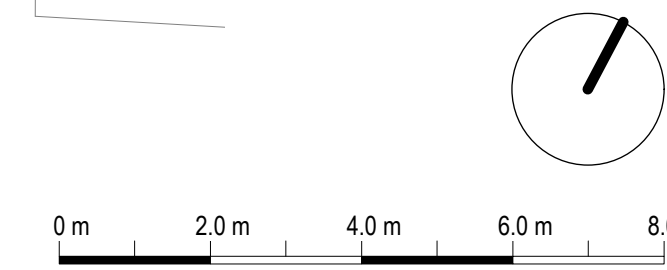

Rev: -	Date: 2014 12 11	Description: Issued for Amendments to approved Planning Application	Project: 93 Hillway, Highgate N6 6AB, London	
			Dwg no: 1301 / PL.01	
			Drawing: Existing Plans and Elevations	
<p>NOTES: Do not scale from this drawing. All dimensions in millimeters. All dimensions to be checked on site. All omissions and discrepancies to be reported to the architect immediately. This drawing is © 3s Architects and Designers. Use of these drawings must be authorised by 3s.</p>			Date: June 2013 Scale: 1:100 @ A1	<p>T +44 (0)20 8332 99 -66 F -91 W www.3s-ad.com E info@3s-ad.com 17A Princes Road, Richmond upon Thames, Surrey TW10 6DQ</p>