

**Notes:**  
Drawing based on information prepared  
by PKS Architects  
For gross internal areas refer to separate  
schedule.

**Project:**  
Proposed Internal Refurbishment  
of 9 Arkwright Road,  
London NW3

**Title:** Existing Basement  
& Garden Floor Plans

**Scale:** 1:100 @ A1

**Date:** April 2014

**Oakley Hough.**

The Barn, Stebbing Farm  
Fishers Green, Stevenage,  
Hertfordshire SG1 2JB

Tel: 01438 745288  
Mobile: 07710 549 270  
e-mail: john@oakleyhough.co.uk

**Drawing Number.**  
893/20



Existing Front Elevation (Northwest)

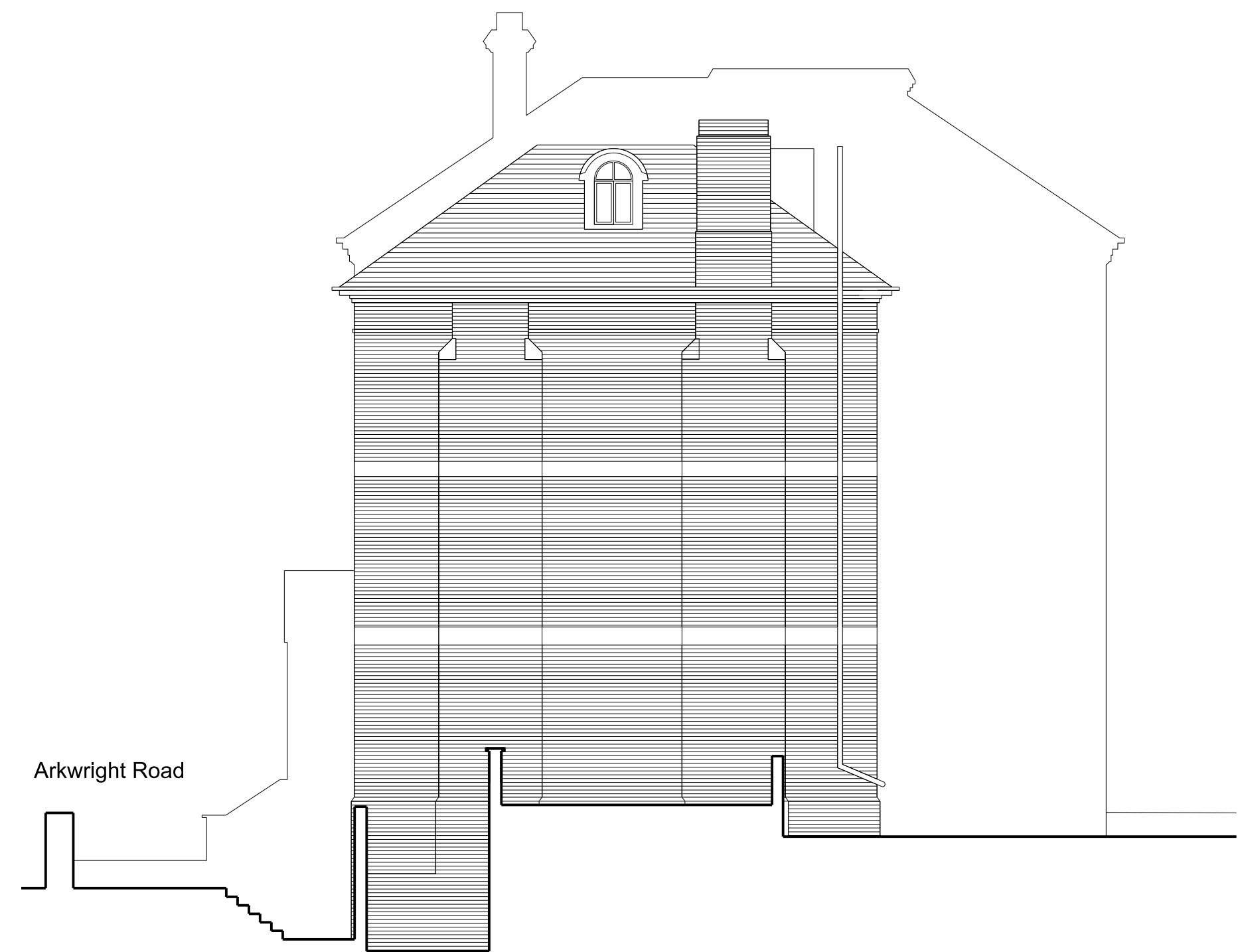

Existing Side Elevation (Southwest)



Existing Rear Elevation (Southeast)

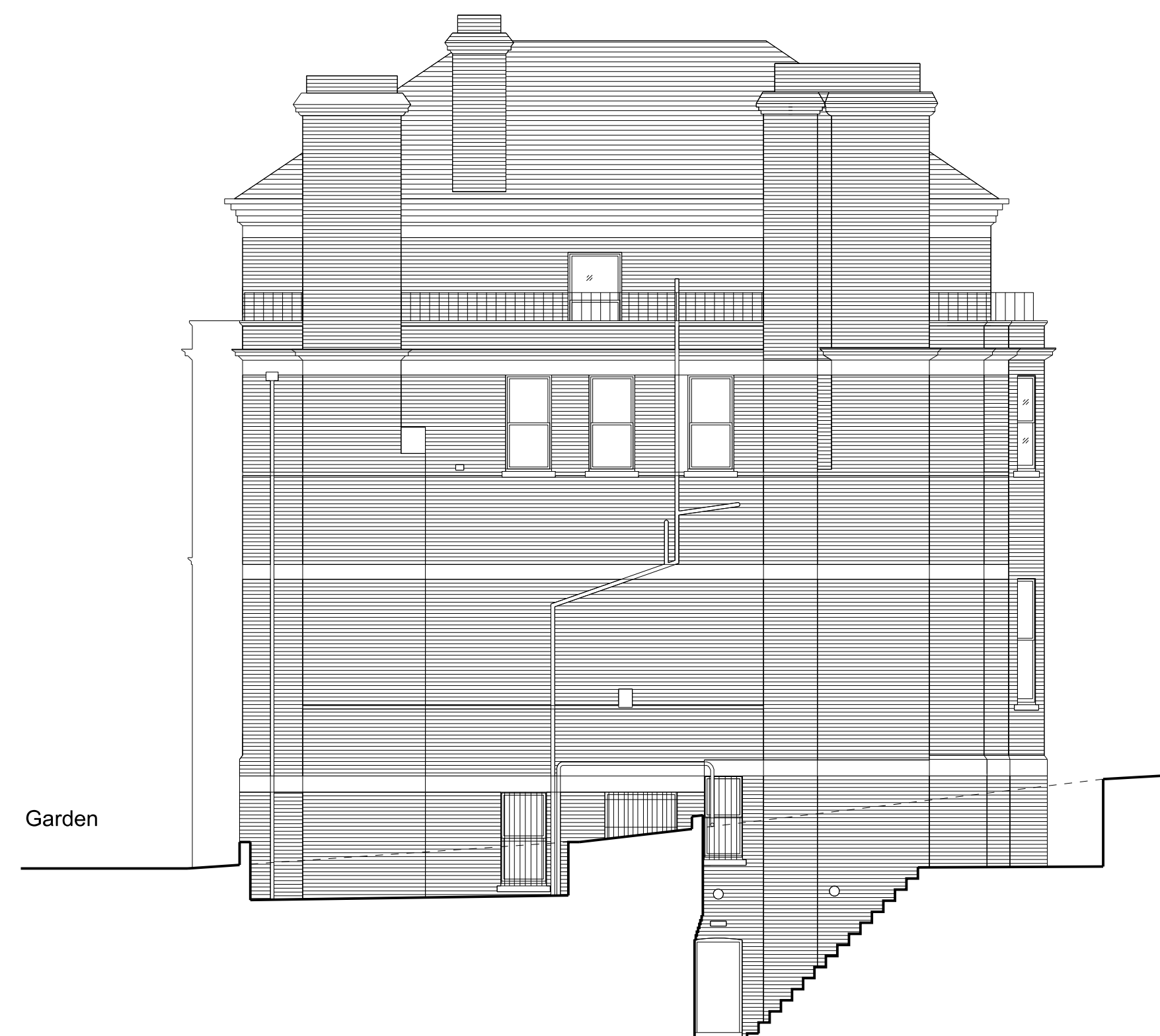

Existing Side Elevation (Northeast)

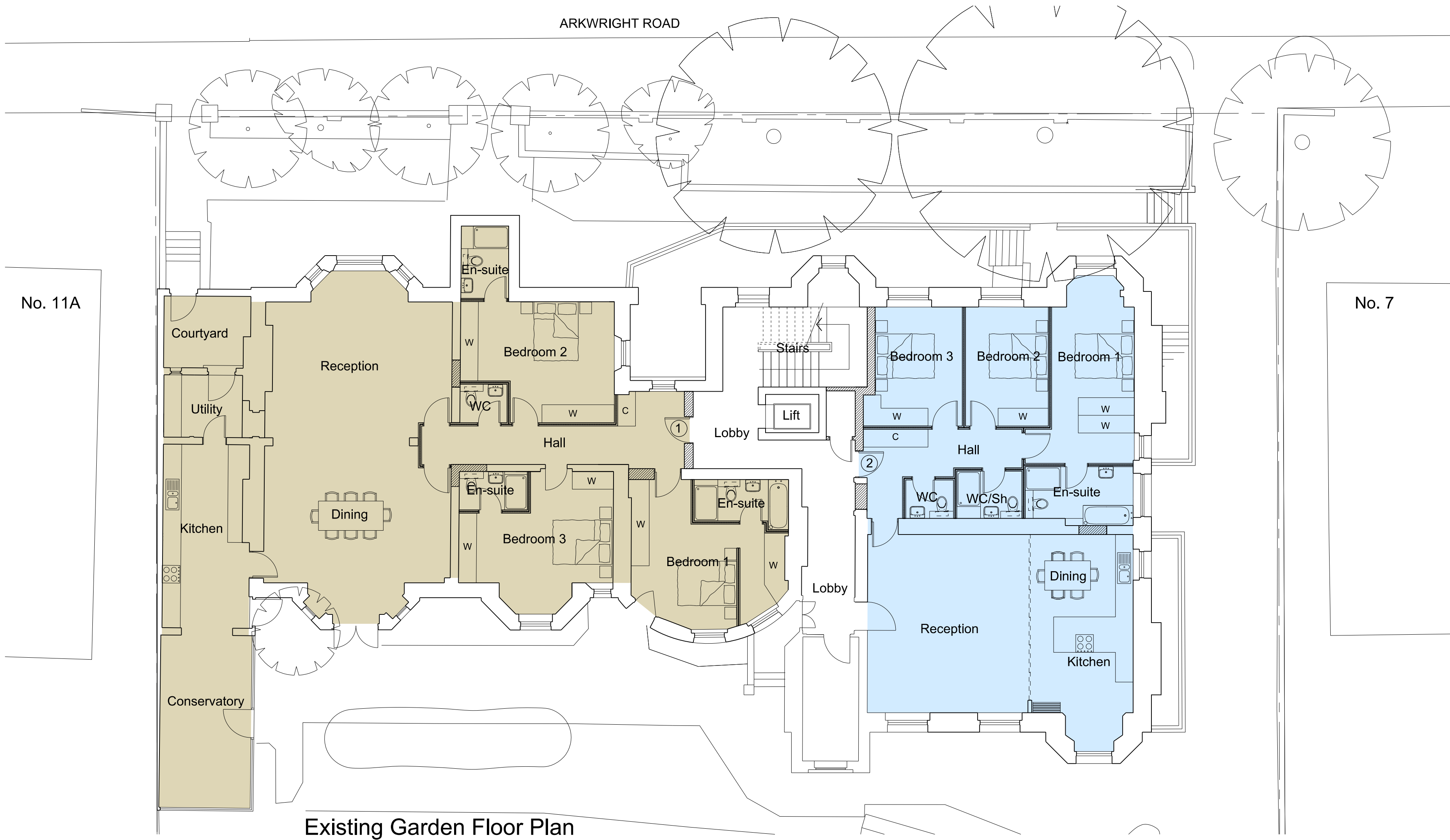

**Notes:**  
 Drawing based on information prepared by PKS Architects  
 For gross internal areas refer to separate schedule.

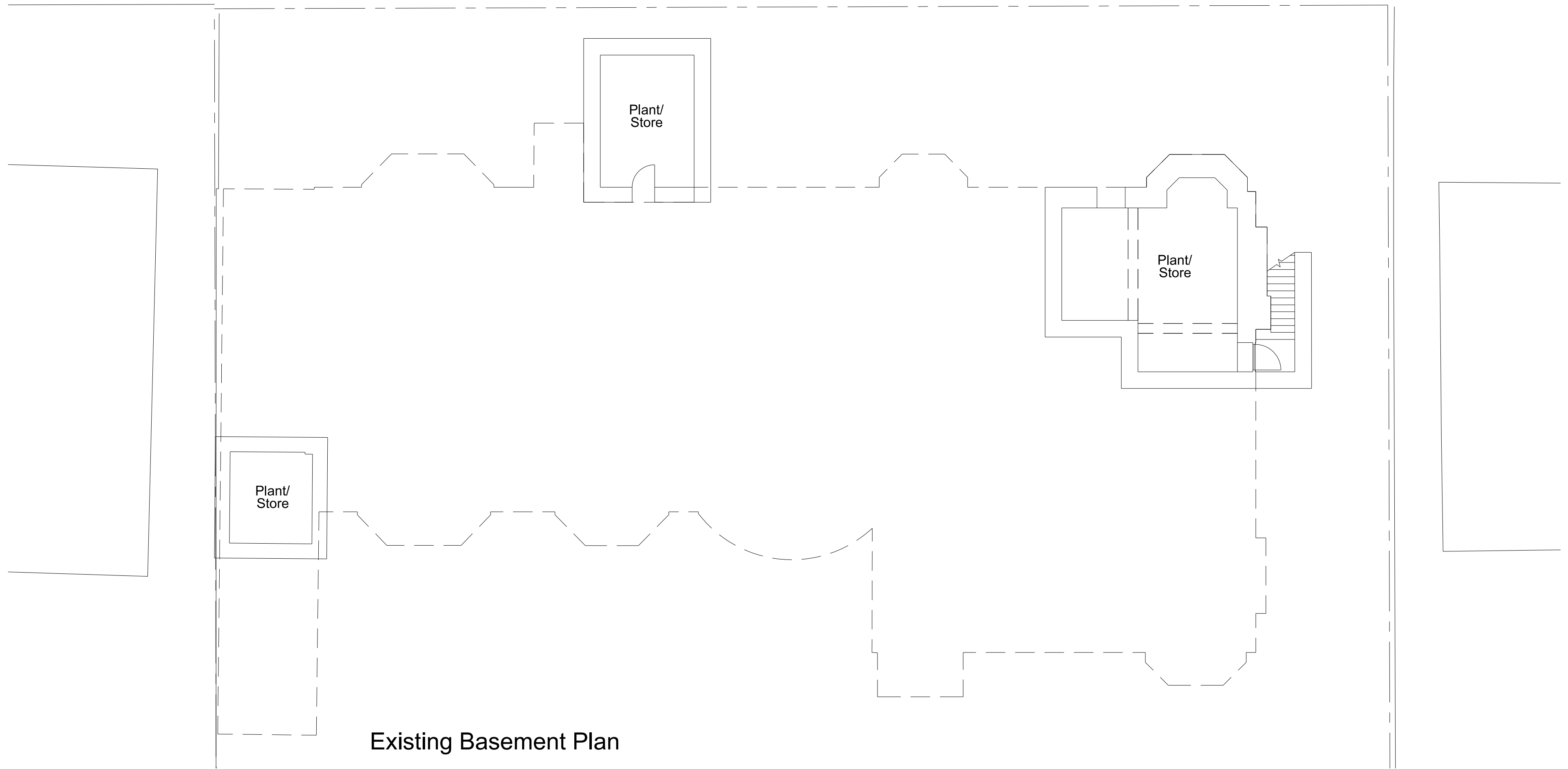
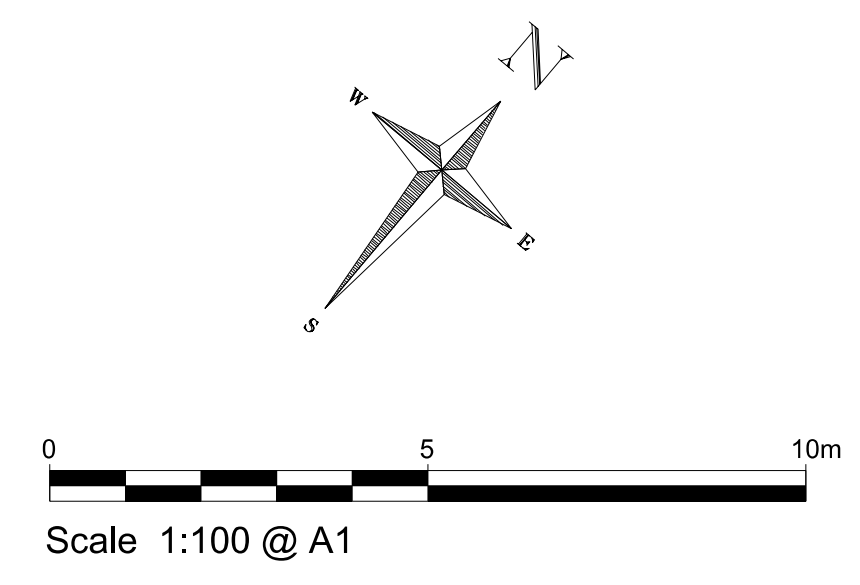

**Project:**  
 Proposed Internal Refurbishment  
 of 9 Arkwright Road,  
 London NW3

**Title:** Existing Basement,  
 and Garden Floor Plans

**Scale:** 1:100 @ A1

**Date:** November 2014

**Oakley Hough.**

The Barn, Stebbing Farm  
 Fishers Green, Stevenage,  
 Hertfordshire SG1 2JB

Tel: 01438 745288  
 Mobile: 07710 549 270  
 e-mail: john@oakleyhough.co.uk

**Drawing Number.** 893/08

Notes:  
Drawing based on information prepared  
by PKS Architects  
For gross internal areas refer to separate  
schedule.

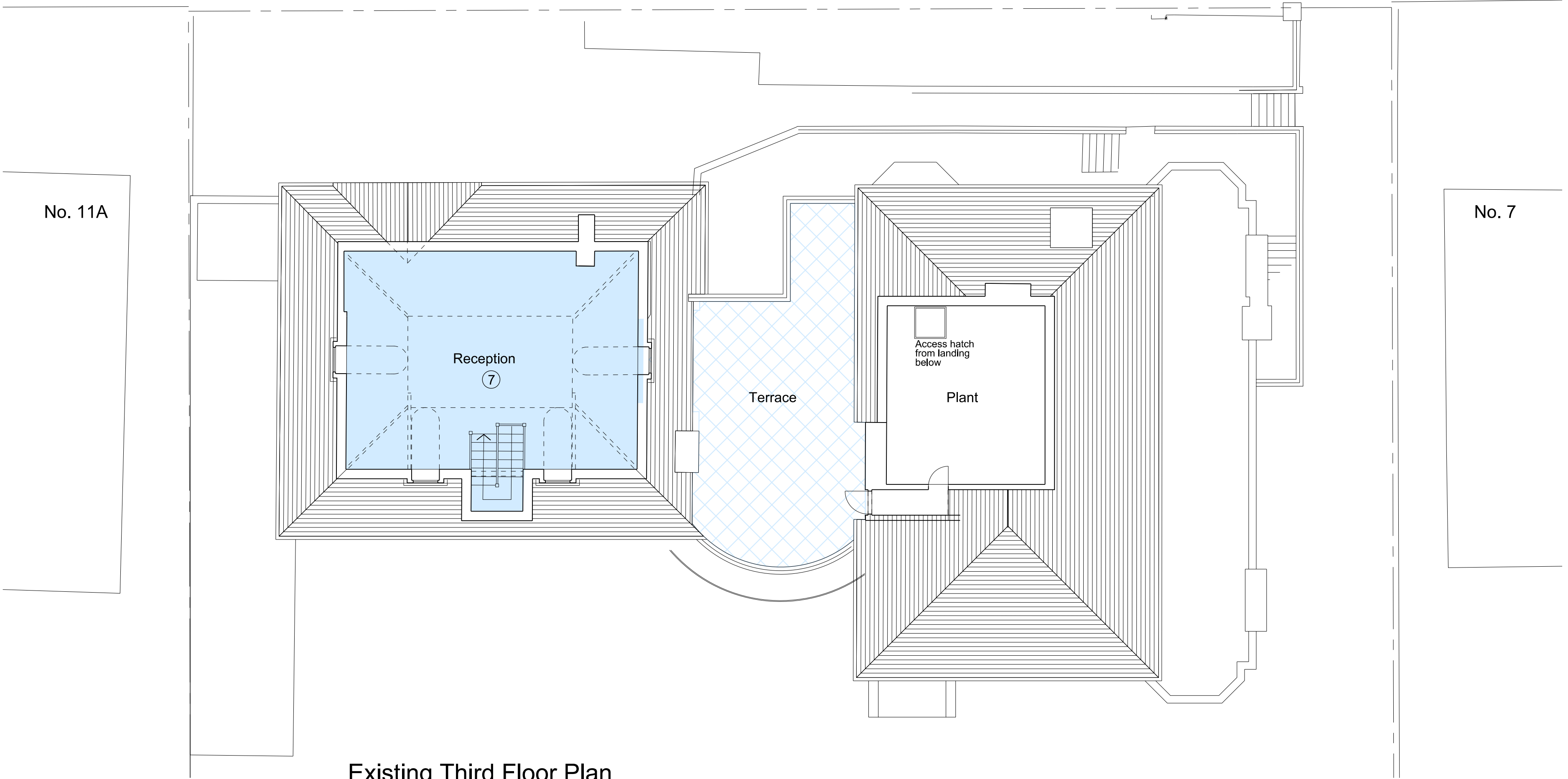

Existing Third Floor Plan

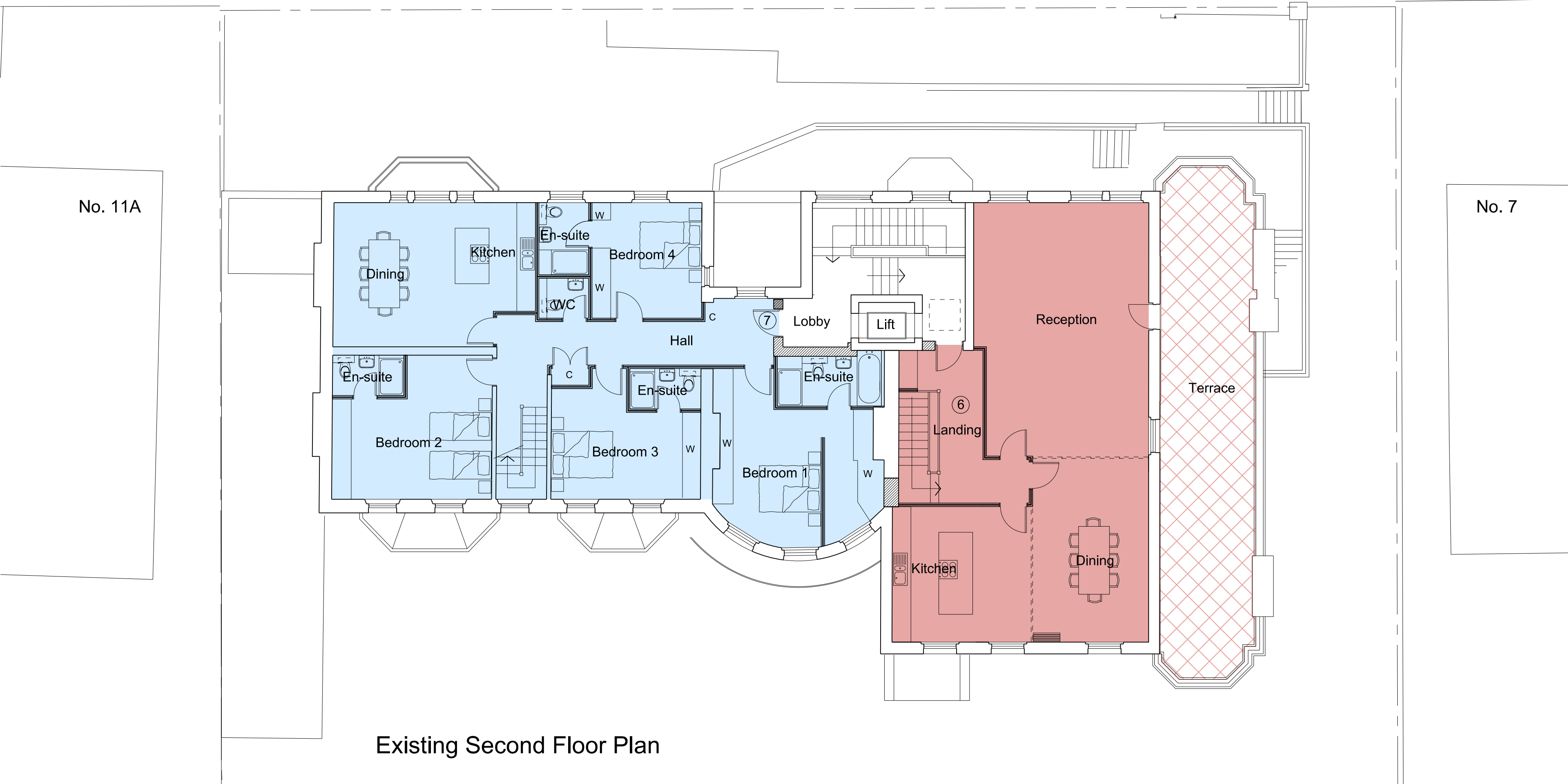

Existing Second Floor Plan

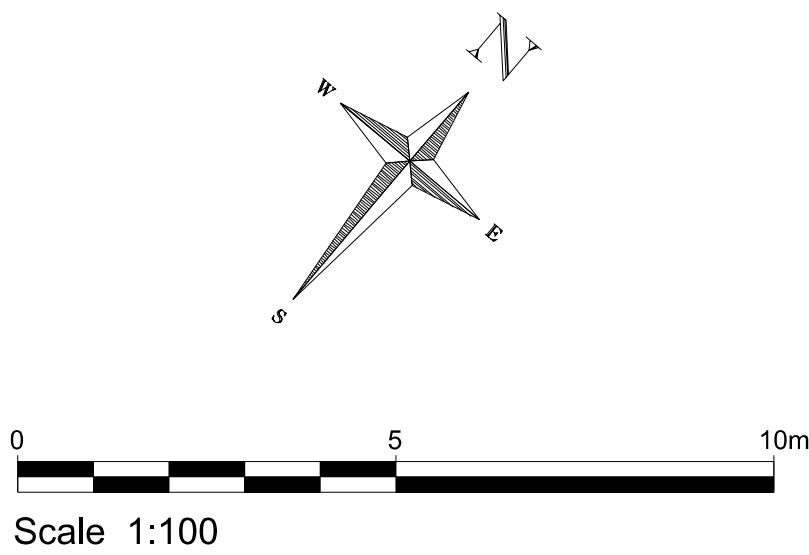

Project:  
Proposed Internal Refurbishment  
of 9 Arkwright Road,  
London NW3

Title: Existing Second &  
Third Floor Plans

Scale: 1:100 @ A1  
Date: November 2014

**Oakley Hough.**

The Barn, Stebbing Farm  
Fishers Green, Stevenage,  
Hertfordshire SG1 2JB

Tel: 01438 745288  
Mobile: 07710 549 270  
e-mail: john@oakleyhough.co.uk

Drawing Number.  
893/09



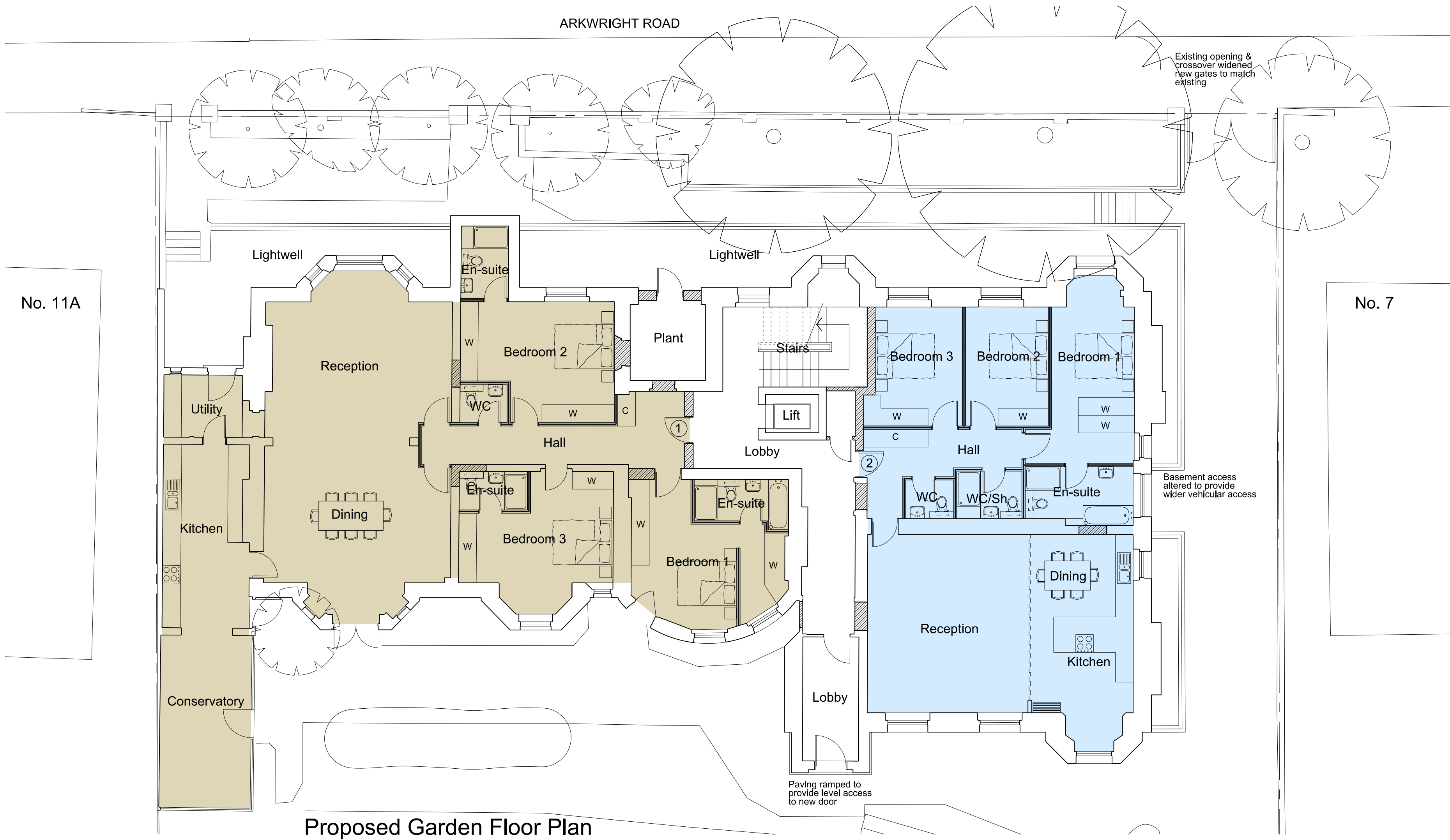

**Notes:**  
Drawing based on information prepared by PKS Architects  
For gross internal areas refer to separate schedule.

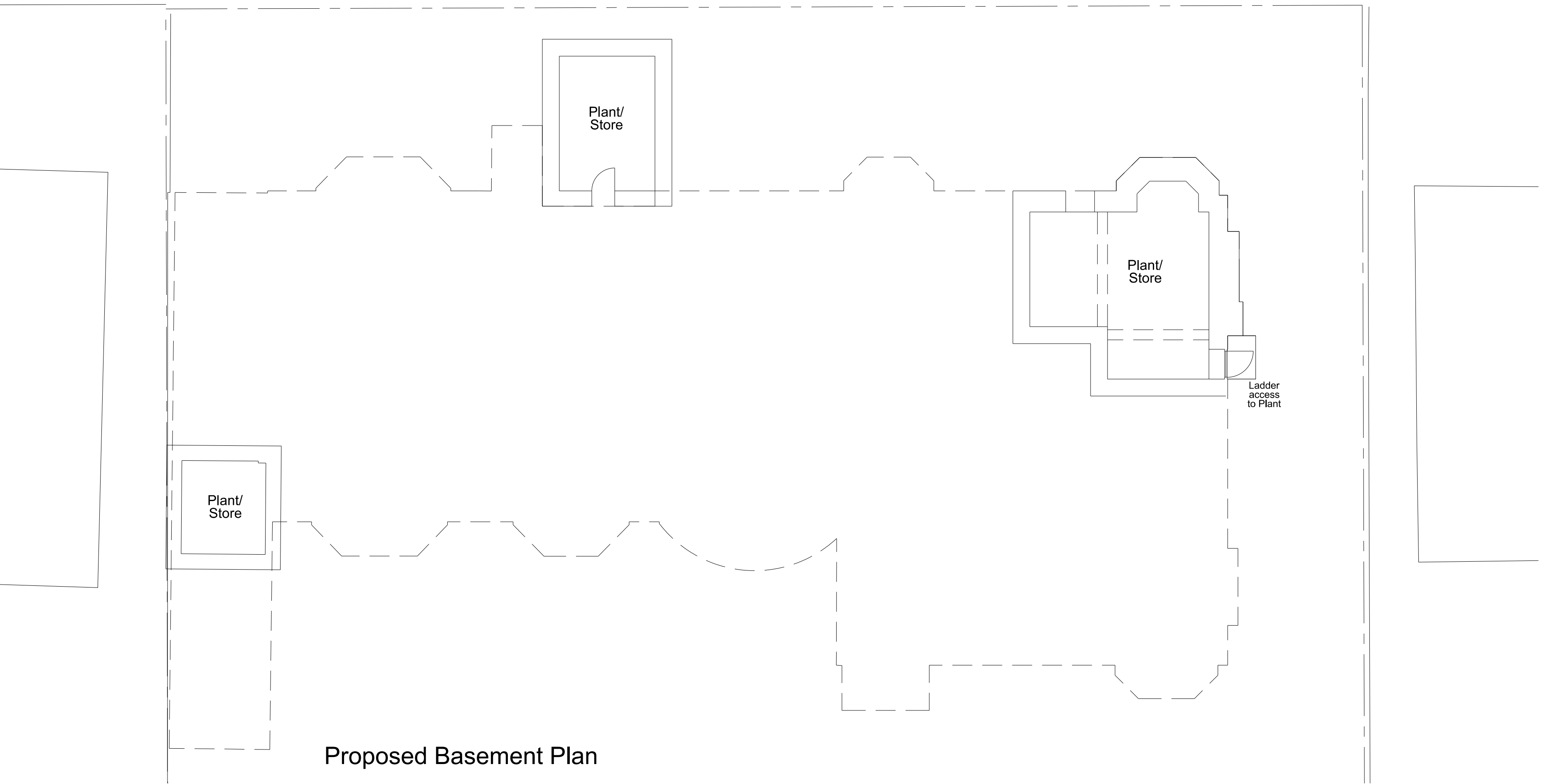
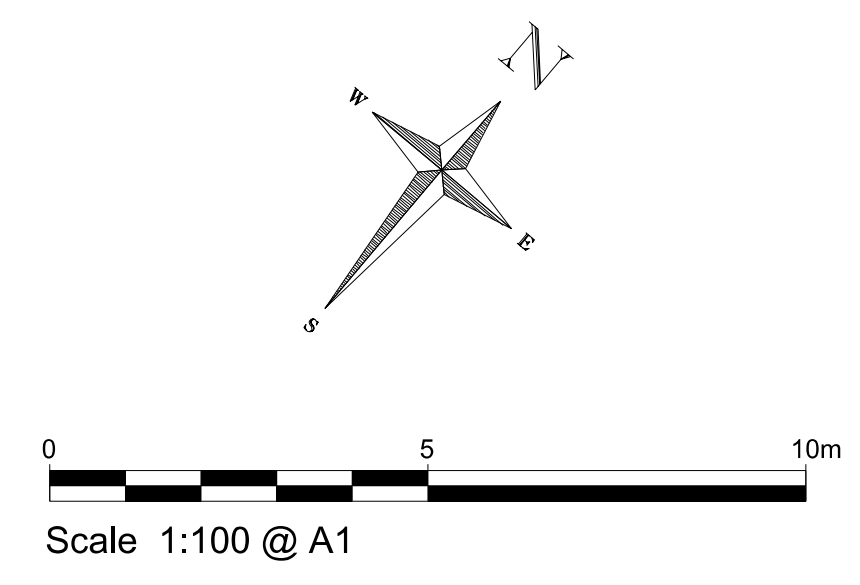

**Revisions:**  
A: (24.10.14) Lightwell extended. New window added.  
Plant room formed and courtyard opened

**Project:**  
Proposed Internal Refurbishment  
of 9 Arkwright Road,  
London NW3

**Title:** Proposed Basement,  
and Garden Floor Plans

**Scale:** 1:100 @ A1

**Date:** February 2014

**Oakley Hough.**  
The Barn, Stebbing Farm  
Fishers Green, Stevenage,  
Hertfordshire SG1 2JB  
Tel: 01438 745288  
Mobile: 07710 549 270  
e-mail: john@oakleyhough.co.uk

**Drawing Number.** 893/10 A

**Notes:**  
Drawing based on information prepared by PKS Architects  
For gross internal areas refer to separate schedule.

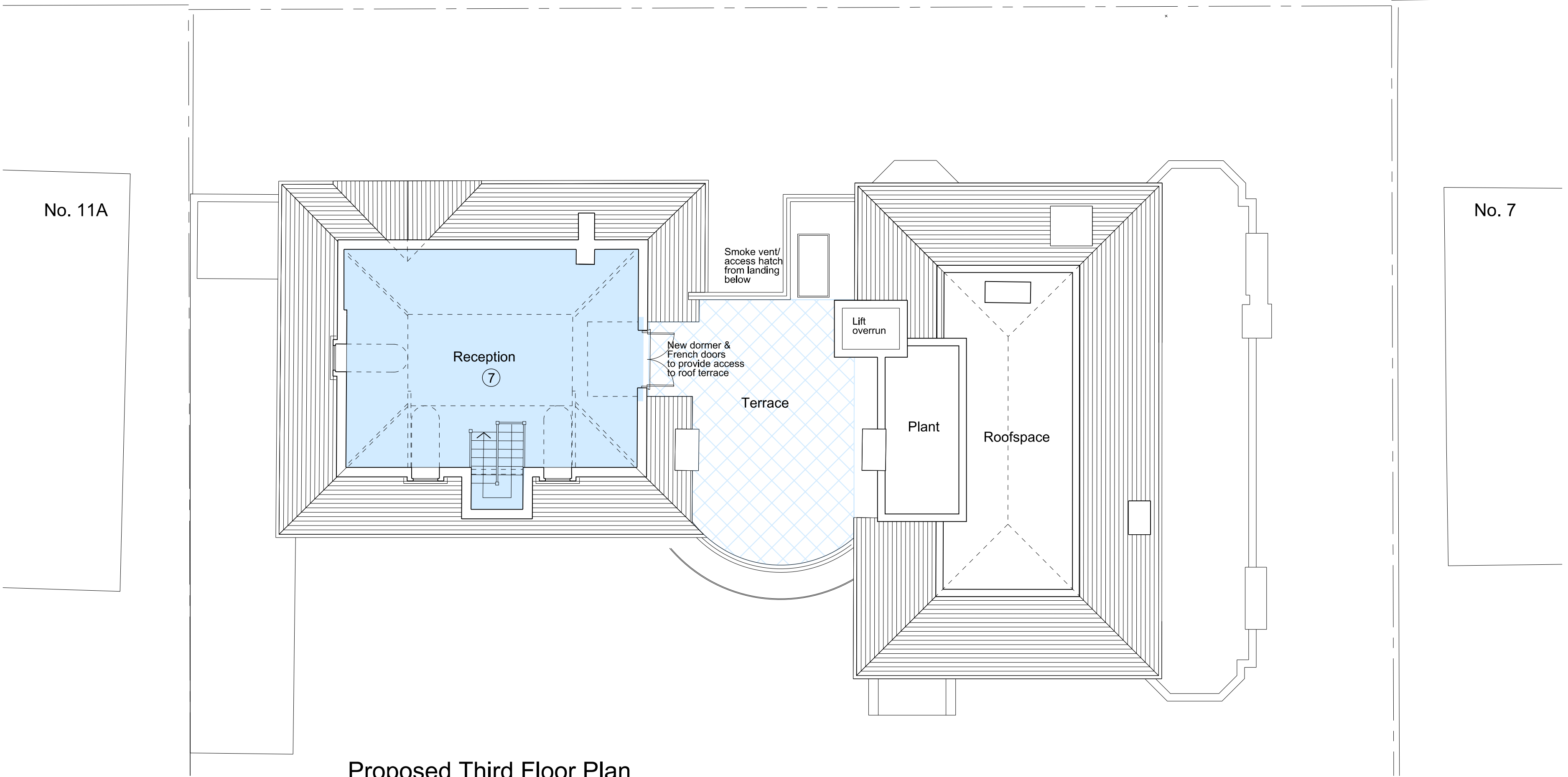

Proposed Third Floor Plan

**Revisions:**  
A: (06.11.14) Second Floor terrace access amended. 3rd floor plan updated  
B: (19.12.14) Terrace access, dormers & chimneys amended to Local Authority comments.

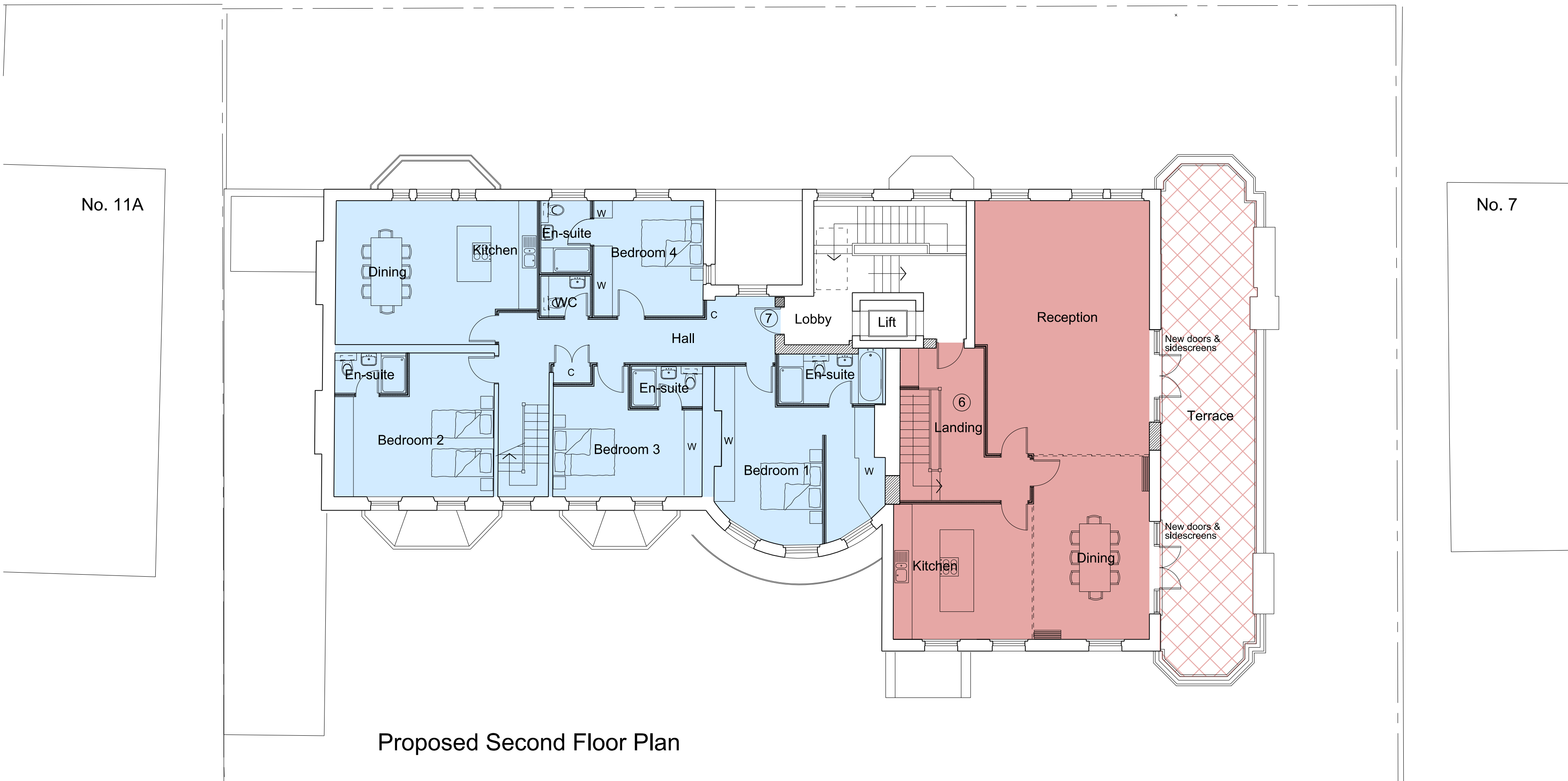

Proposed Second Floor Plan

**Project:**  
Proposed Internal Refurbishment of 9 Arkwright Road, London NW3

**Title:** Proposed Second & Third Floor Plans

**Scale:** 1:100 @ A1

**Date:** February 2014

**Oakley Hough.**

The Barn, Stebbing Farm  
Fishers Green, Stevenage,  
Hertfordshire SG1 2JB

Tel: 01438 745288  
Mobile: 07710 549 270  
e-mail: john@oakleyhough.co.uk

**Drawing Number:** 893/12B

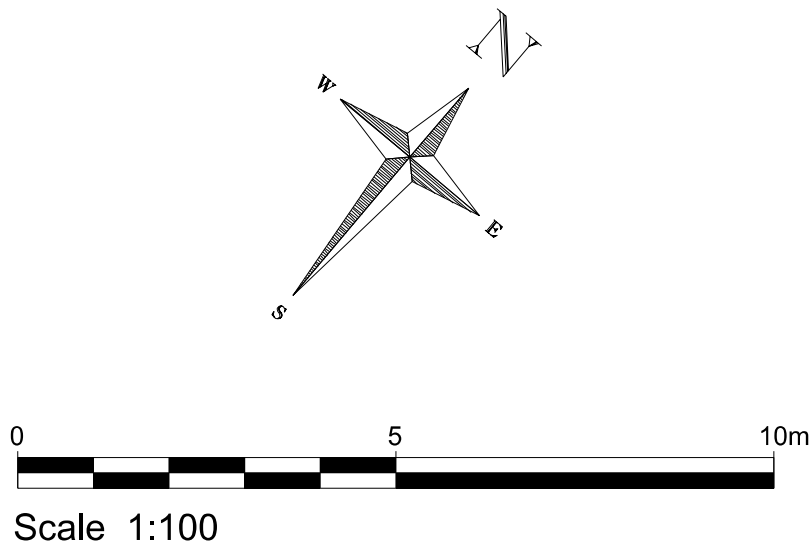



Notes:  
Drawing based on information prepared  
by PKS Architects

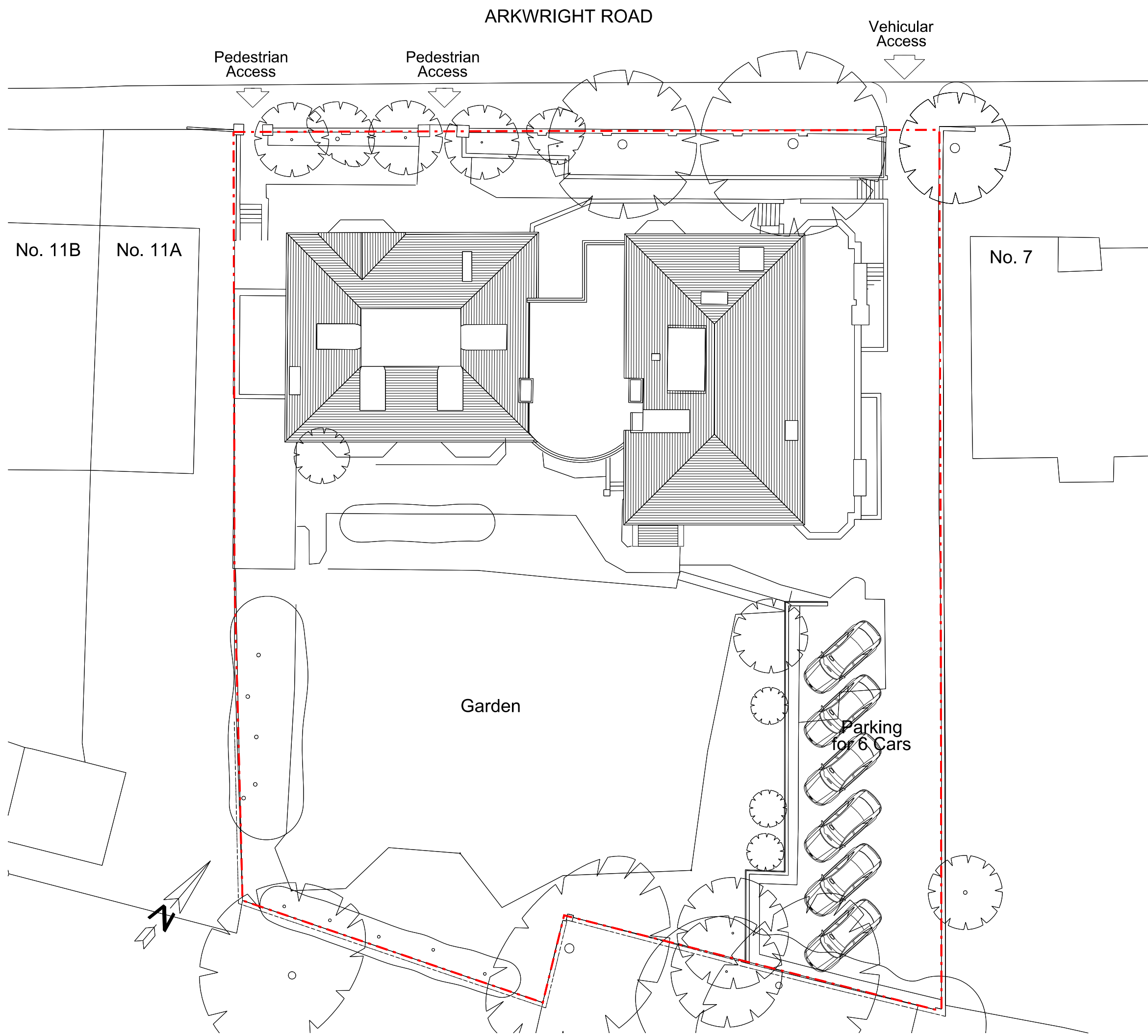
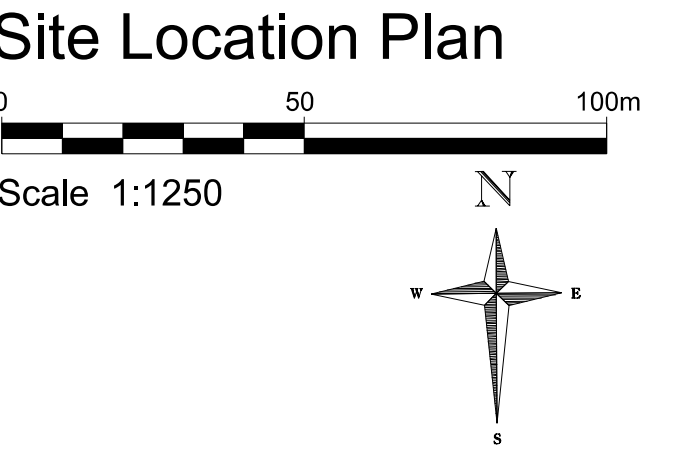

Existing Site/Roof Plan

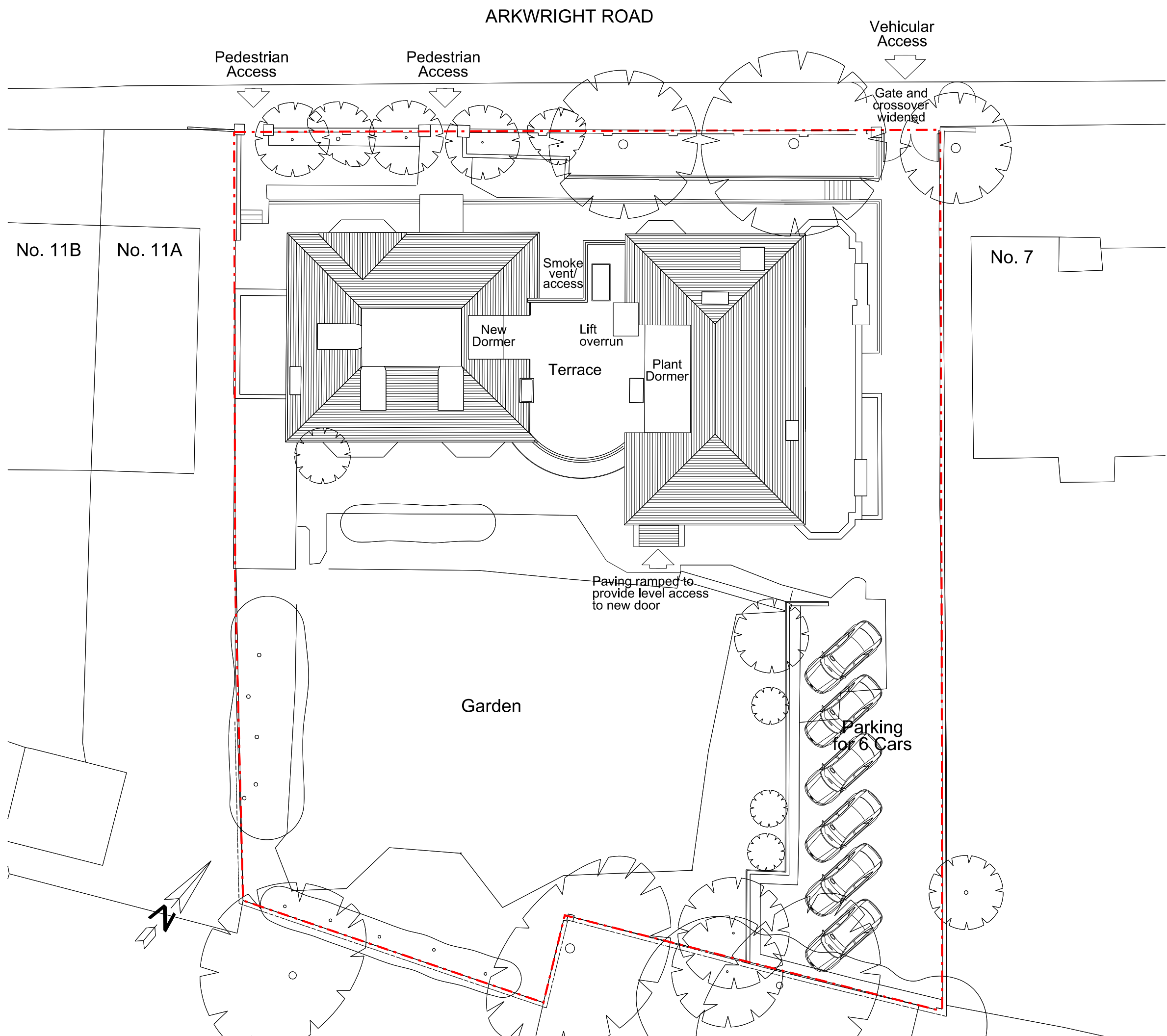

Proposed Site/Roof Plan

Revisions:  
A: (27.10.14) Lightwells and vehicular access  
amended. Dormer enlarged.  
B: (06.11.14) Roof plan updated.  
C: (19.12.14) Dormers & chimneys  
amended to Local Authority comments.

Project:  
Proposed Internal Refurbishment  
of 9 Arkwright Road,  
London NW3

Title: Existing & Proposed Site/Roof  
Plans & Site Location Plan

Scale: 1:200 & 1:1250 @ A1

Date: March 2014

**Oakley Hough.**

The Barn, Stebbing Farm  
Fishers Green, Stevenage,  
Hertfordshire SG1 2JB

Tel: 01438 745288  
Mobile: 07710 549 270  
e-mail: john@oakleyhough.co.uk

Drawing Number.  
893/13 C

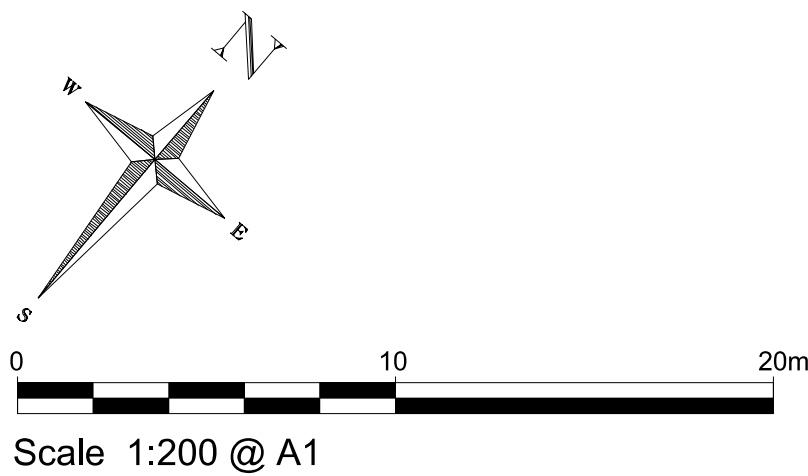

Scale 1:200 @ A1



Proposed Front Elevation (Northwest)

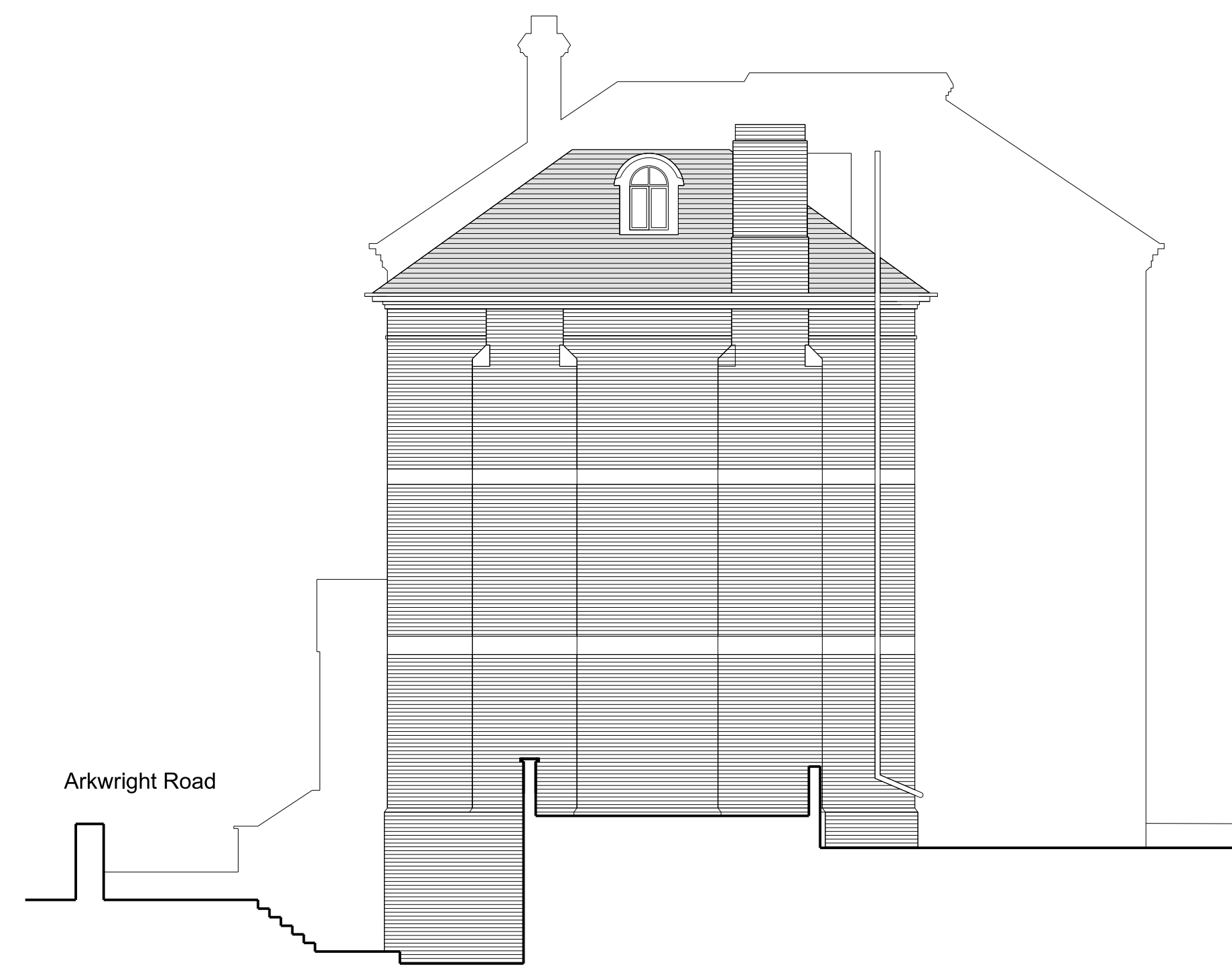

Proposed Side Elevation (Southwest)



Proposed Rear Elevation (Southeast)

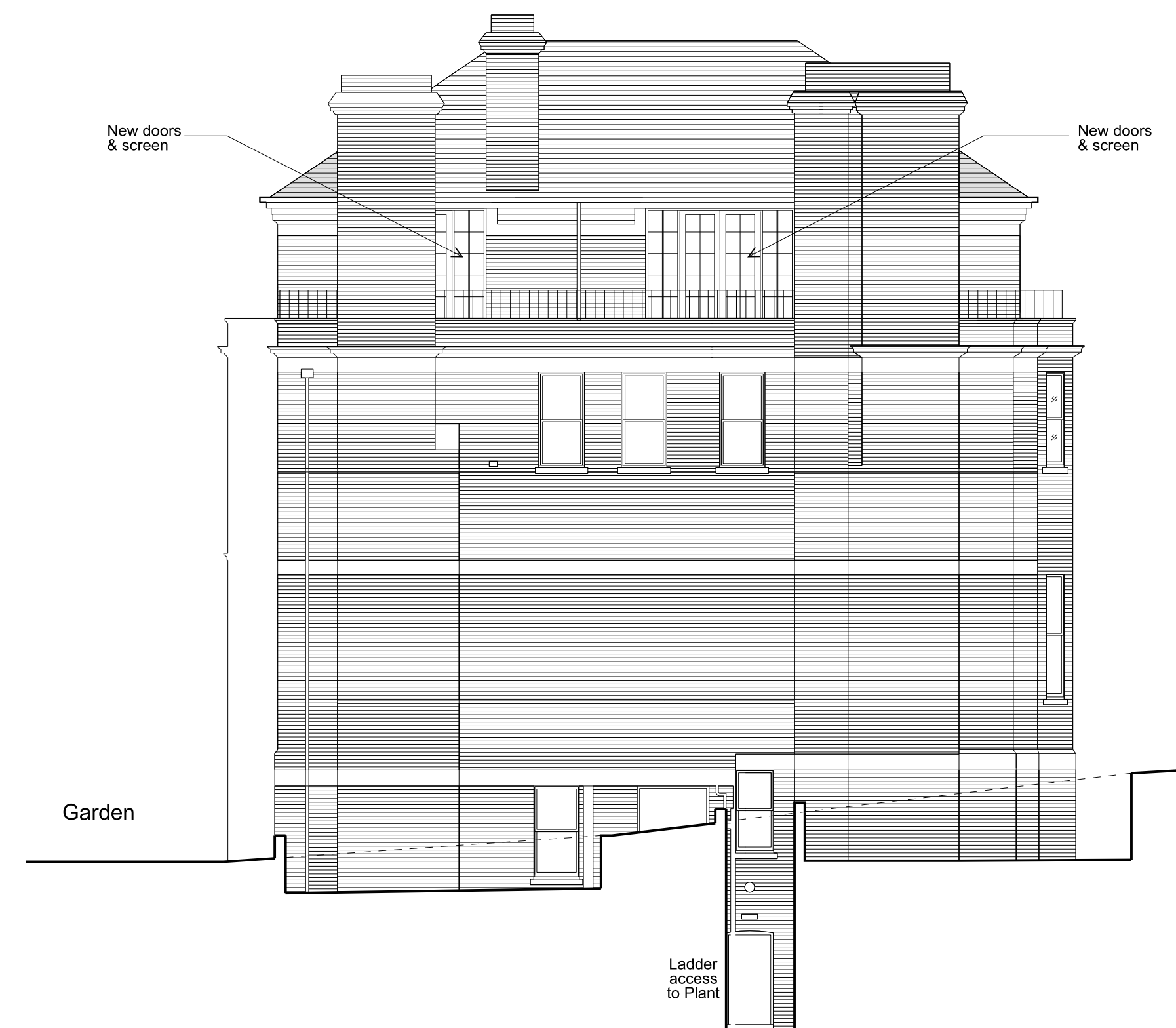

Proposed Side Elevation (Northeast)

**Revisions:**  
A: (24.10.14) Updated to revised garden level plan. Redundant pipework & window security bars omitted.  
B: (06.11.14) Terrace doors revised. North & South Elevations roof updated.  
C: (19.12.14) Terrace access, dormers & chimneys amended to Local Authority comments.

**Project:**  
Proposed Internal Refurbishment  
of 9 Arkwright Road,  
London NW3

**Title:** Proposed Elevations

**Scale:** 1:100 @ A1

**Date:** March 2014

**Oakley Hough.**

The Barn, Stebbing Farm  
Fishers Green, Stevenage,  
Hertfordshire SG1 2JB

Tel: 01438 745288  
Mobile: 07710 549 270  
e-mail: john@oakleyhough.co.uk

**Drawing Number.**  
893/14 C





Proposed Elevation to Arkwright Road



Existing Elevation to Arkwright Road

Revisions:  
A: (06.11.14) Roof to proposed elevation updated  
B: (19.12.14) Dormers & chimneys amended  
to Local Authority comments.

Project:  
Proposed Internal Refurbishment  
of 9 Arkwright Road,  
London NW3

Title: Existing & Proposed  
Elevations to Arkwright Road

Scale: 1:100 @ A1

Date: March 2014

**Oakley Hough.**

The Barn, Stebbing Farm  
Fishers Green, Stevenage,  
Hertfordshire SG1 2JB

Tel: 01438 745288  
Mobile: 07710 549 270  
e-mail: john@oakleyhough.co.uk

Drawing Number:  
893/15B



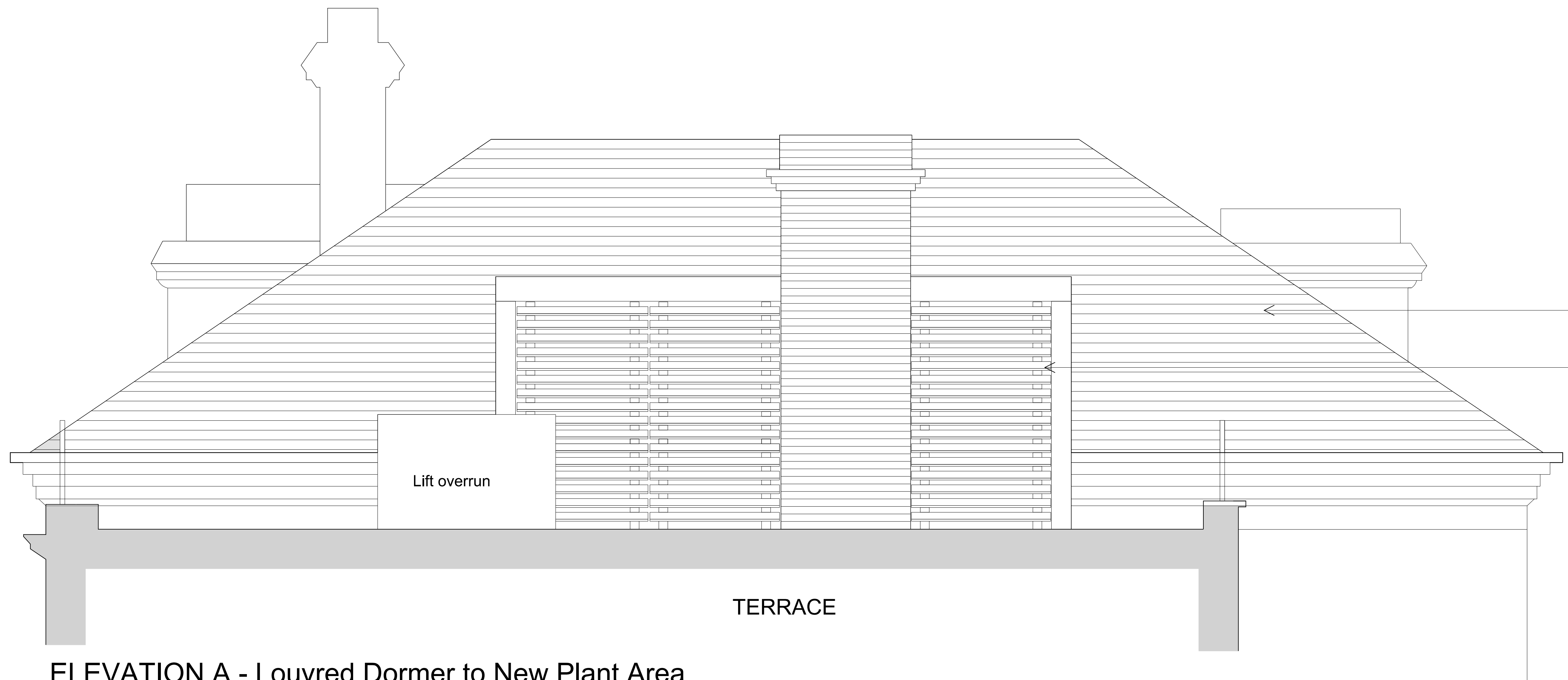

ELEVATION A - Louvred Dormer to New Plant Area

Existing slate covered pitched roof

New dormer and powder coated louvres to plant enclosure

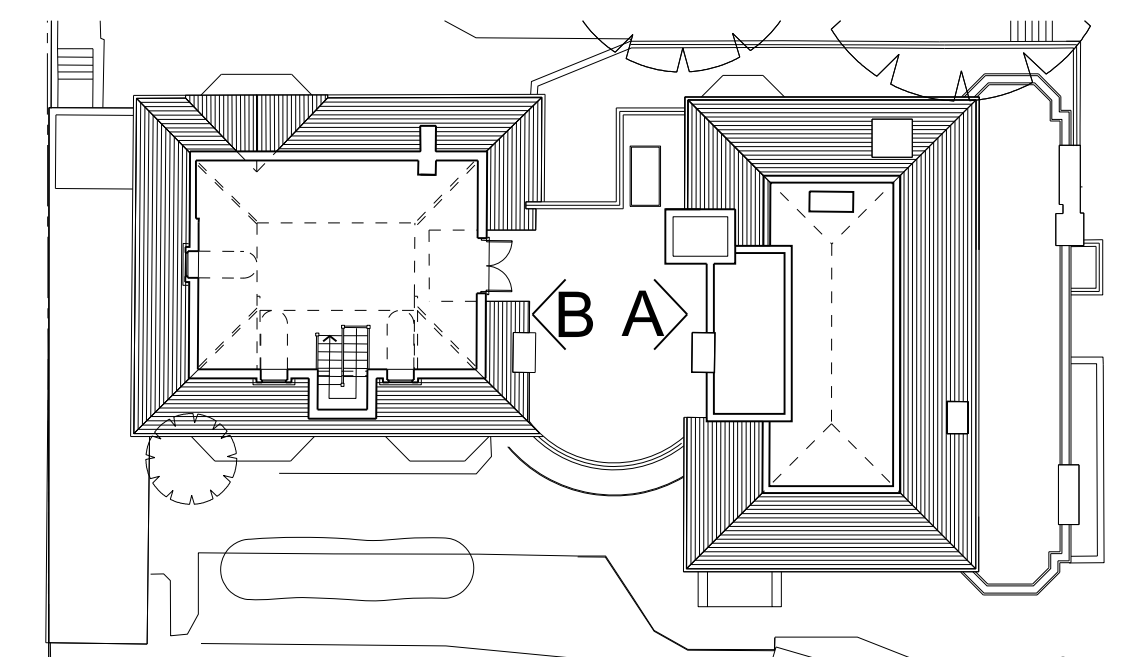

#### Revisions

A: ( 19.12.14) Terrace access, dormers & chimneys amended to Local Authority comments.

#### Project:

Proposed Internal Refurbishment of 9 Arkwright Road, London NW3

Title: Proposed Elevations Showing New Dormers to Existing 3rd Floor Terrace

Scale: 1:50 @ A3

Date: March 2014

## Oakley Hough.

The Barn, Stebbing Farm  
Fishers Green, Stevenage,  
Hertfordshire SG1 2JB

Tel: 01438 745288  
Mobile: 07710 549 270  
e-mail: john@oakleyhough.co.uk

Drawing Number.

893/17 A

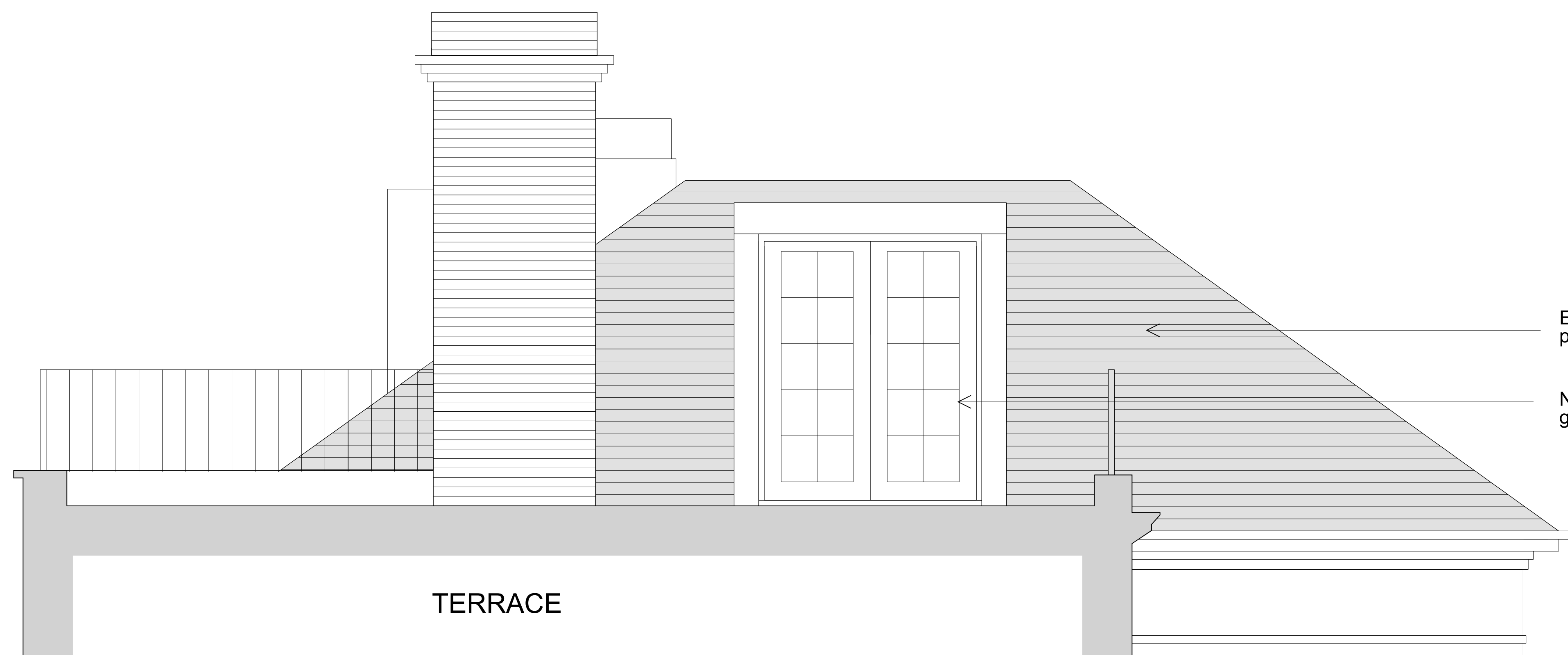

ELEVATION B - Dormer to New Terrace Access Doors

Existing slate covered pitched roof

New dormer and double glazed French doors



Scale 1:50@A3