

**Rear elevation
As existing**

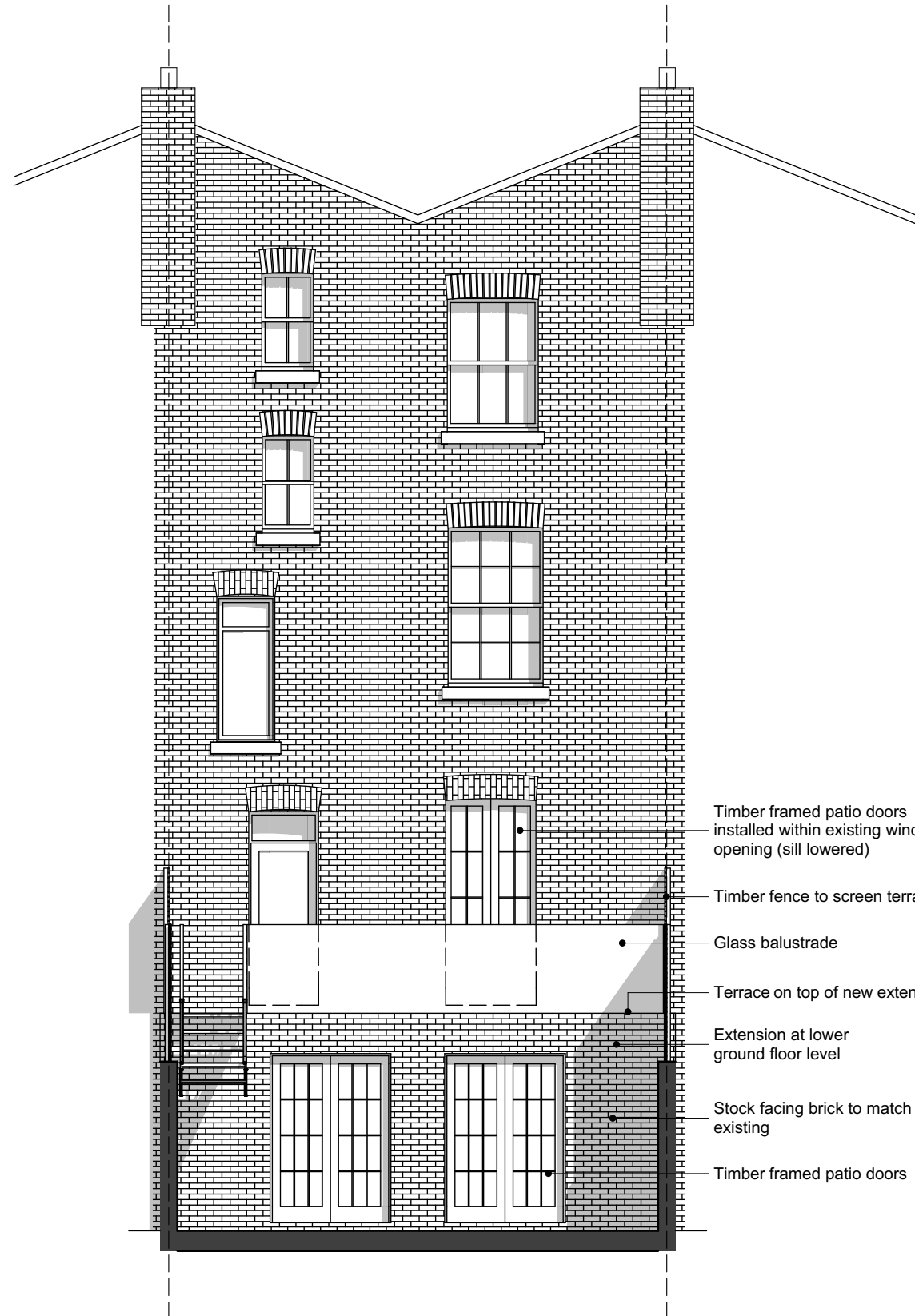

**Rear elevation
As proposed**

- Timber framed patio doors
installed within existing window
opening (sill lowered)
- Timber fence to screen terrace
- Glass balustrade
- Terrace on top of new extension
- Extension at lower
ground floor level
- Stock facing brick to match
existing
- Timber framed patio doors

Revision

Title: **144 Belsize Road, London NW6 4BJ**

Description: **Rear elevation - as existing & as proposed**

Client: **Belsize Properties Ltd**

Drawn by: Checked by: Scale: **1/75 @ a3** Date: **09/01/15** Project No: **82**

PAD ARCHITECTS LLP
Devonshire House, 223 Upper Richmond Rd, London SW15 6SQ

Tel: 020 8780 0684
Fax: 020 8789 8668
info@padarchitects.co.uk

Drawing No:
PL 04
Rev: