

NOTES

1. Do not state of these drawings. Dimensions given.
2. All dimensions are given in millimetres (mm) unless noted otherwise.
3. *Standard/SPEC* shall be verified on site immediately in writing of any discrepancies.
4. All dimensions relevant to the setting out of the work shall be verified by the contractor before construction and fabrication commences.
5. Workmanship and materials to be in accordance with the relevant current British Standard Codes of Practice and the local authorities requirements.
6. During construction the contractor shall be responsible in maintaining the structure and all building elements in a safe and stable condition.
7. This drawing must be read in conjunction with all other contract documentation and other consultants's documentation.
8. If in doubt, ask!

[illegible]

01. PROPOSED REAR ELEVATION

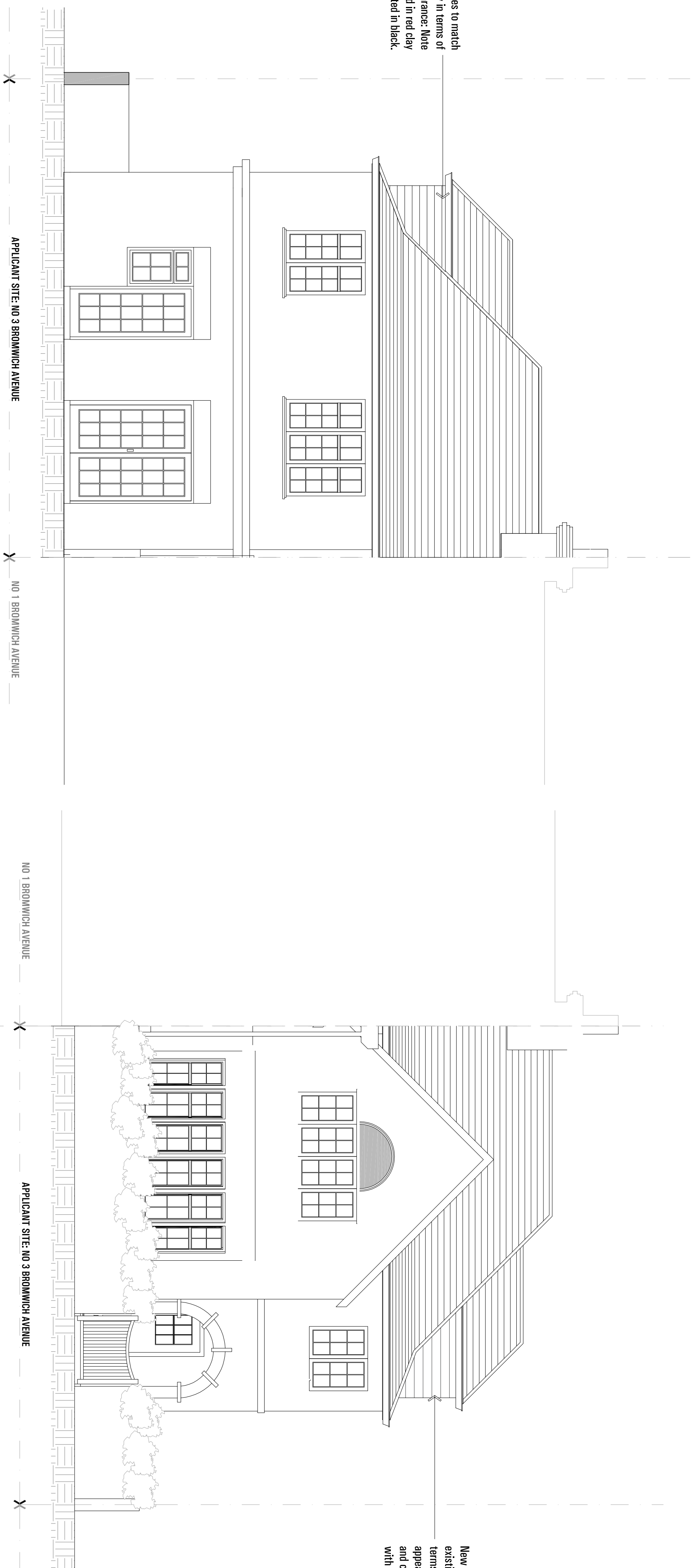

02. PROPOSED STREET ELEVATION

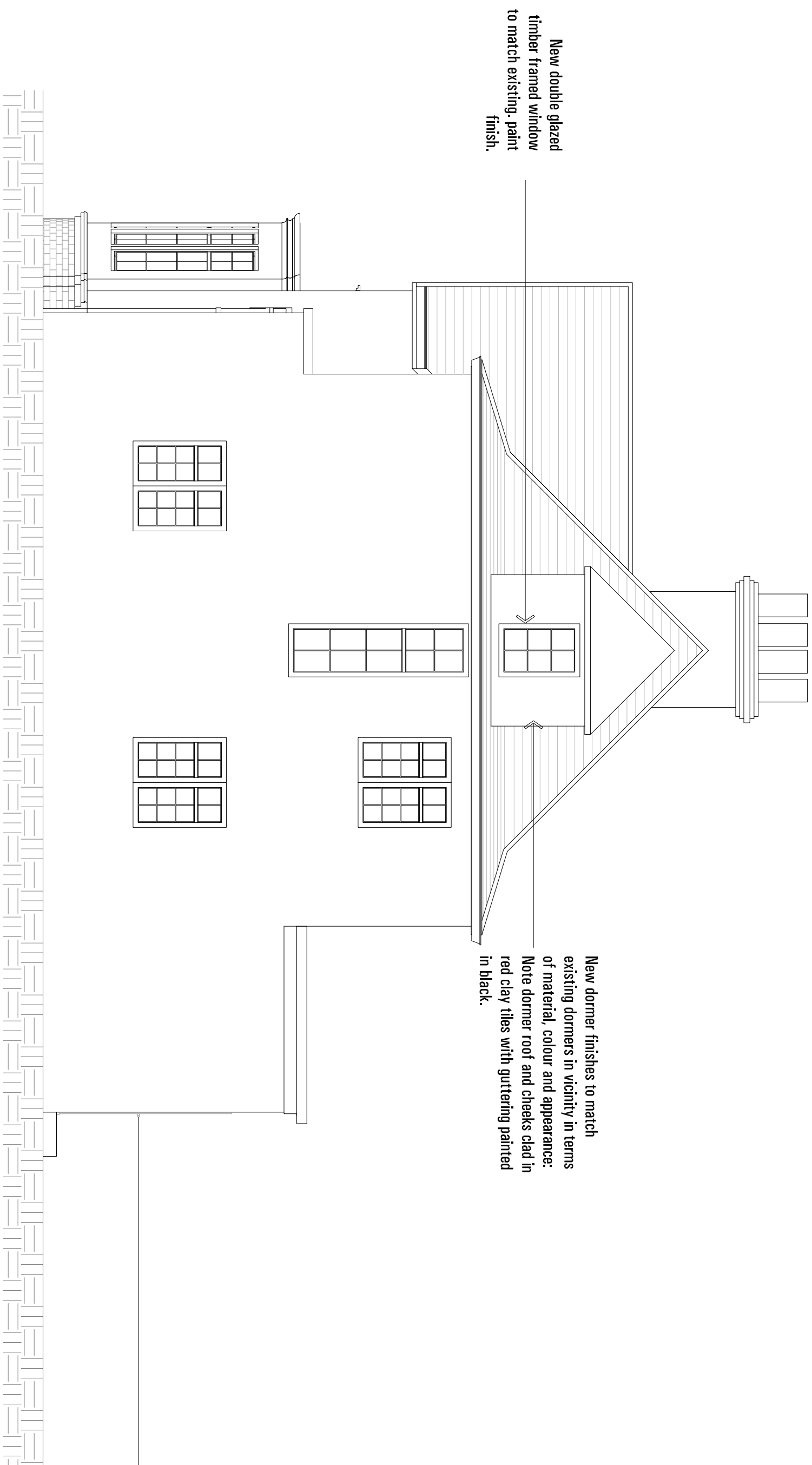

03. PROPOSED SIDE ELEVATION

Job No. SP-A1023	Date DEC 2013	Drawn K.P
Scale 1:50 @A1 1:100 @A3	Drawing No. A011	Revision P-00

Title

PROPOSED:
STREET , REAR & SIDE ELEVATIONS

Project

HOUSE HOLCOMBE

London
N6 6QH



sporadicSPACE
architecture · interiors · product design

architecture - interiors - product design

tel: 0207 251 8577 | 70 Cowcross Street

London

EC1M6EJ

DI COMBE

DECOVIDE

Avenue

2.

ה

MEAN & SIDE ELEVATIONS

--	--

Date _____

DEC 2013

--	--

Drawing No.

A011
