

NOTES

1. Do not scale off these drawings. Dimensions govern.
2. All dimensions are given in millimetres (mm) unless noted otherwise.
3. All dimensions shall be verified on site before proceeding with the work.
4. All dimensions shall be verified immediately in writing of any discrepancies.
5. Workmanship and materials to be in accordance with the relevant current British Standard Codes of Practice and the Local Authorities requirements.
6. During construction the contractor shall be responsible for maintaining the structure and all building elements in a safe and stable condition.
7. This drawing must be read in conjunction with all other contract documentation and other consultants' documentation.
8. If in doubt, ask!

| Rev. | Date | Reason for Issue | AWK ch'd |
|------|------------|------------------|-------------|
| P-00 | 19-01-2014 | For Planning | AWK |
| | | | |
| | | | |
| | | | |
| | | | |
| | | | |
| | | | |

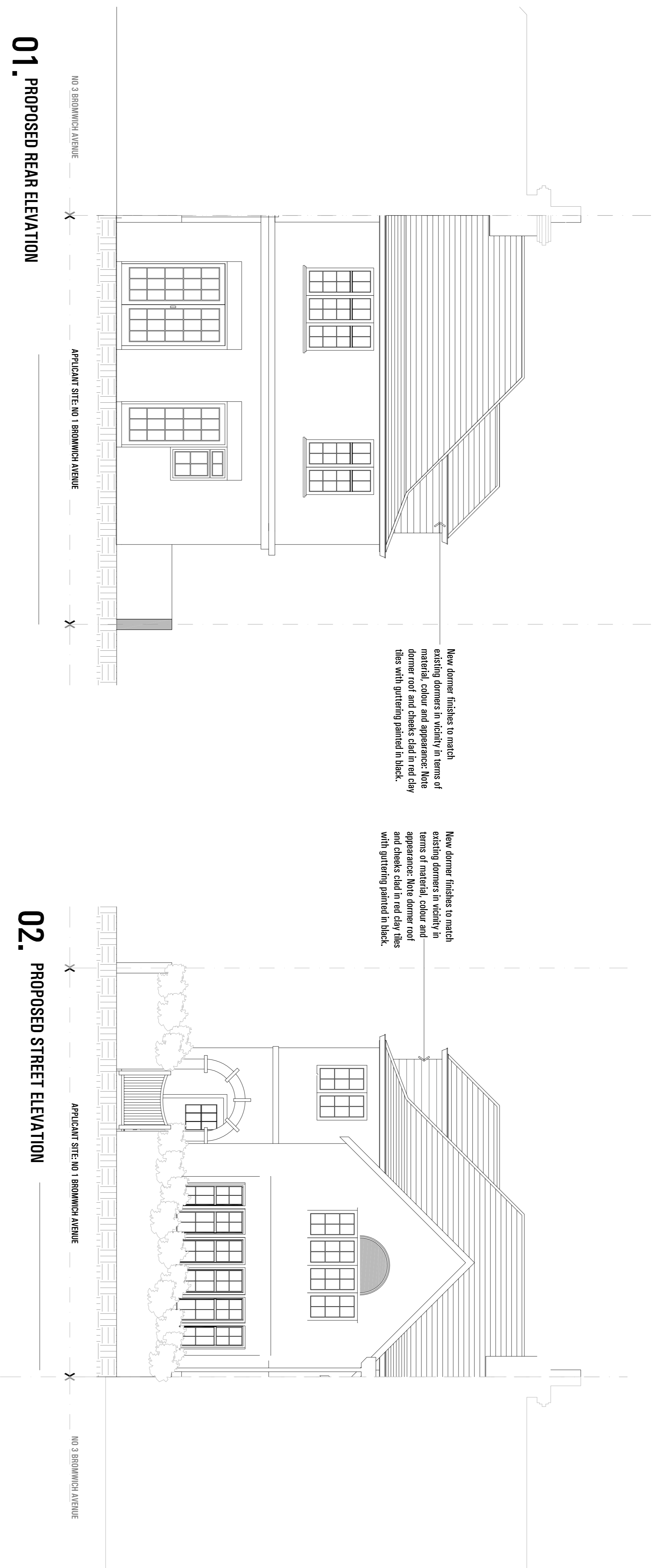

01. PROPOSED REAR ELEVATION

02. PROPOSED STREET ELEVATION

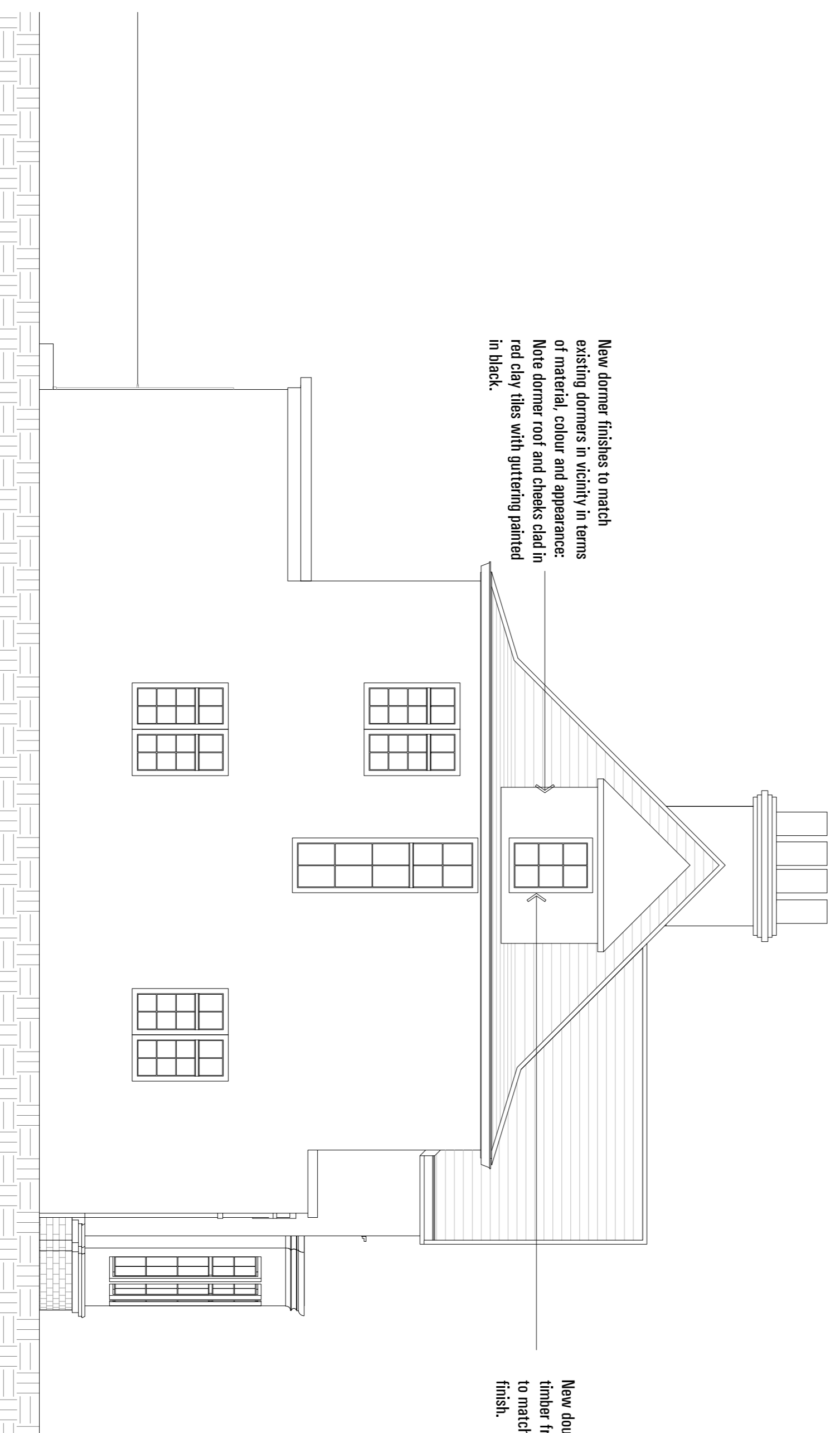

03. PROPOSED SIDE ELEVATION

sporadicSPACE
architecture - interiors - product design
1st. 0207 281 8577 | 70 Cowcross Street
www.sporadicspace.com | London ECLM 6EJ

Project
HOUSE HOLCOMBE
1 Bromwich Avenue
London N6 6DH

Title
**PROPOSED:
STREET , REAR & SIDE ELEVATIONS**

| | | | |
|--|----------------------------|-------------------------|--|
| Job No. SPA1023 | Date DEC 2013 | Drawn K.P | |
| Scale 1:50 @A1 1:100 @A3 | Drawing No. A011 | Revision P-00 | |