

Notes:  
All dimensions must be checked on site and not scaled from this drawing

© Copyright

**Simon Hands & Associates**  
Chartered Building Surveyors  
12 Ruislip Road  
Greenford  
Middlesex  
UB6 9GN  
Tel: 020 8575 5959  
Fax: 020 8575 8866  
email: info@shandsassociates.co.uk

Client  
**Mr O Connolly**

Job Title  
**Proposed Flat Conversion at  
AUNTIE ANNIES PUBLIC HOUSE  
180 KENTISH TOWN ROAD  
LONDON  
NW1**

Drawing Title  
**EXISTING BASEMENT AND  
GROUND FLOOR PLANS**

Scale <b>1:50</b>	Paper Size <b>A2</b>
Date <b>JAN 2006</b>	Drawn by <b>NRH</b>

Job No <b>2K5254</b>	Dwg No <b>01</b>	Rev
-------------------------	---------------------	-----

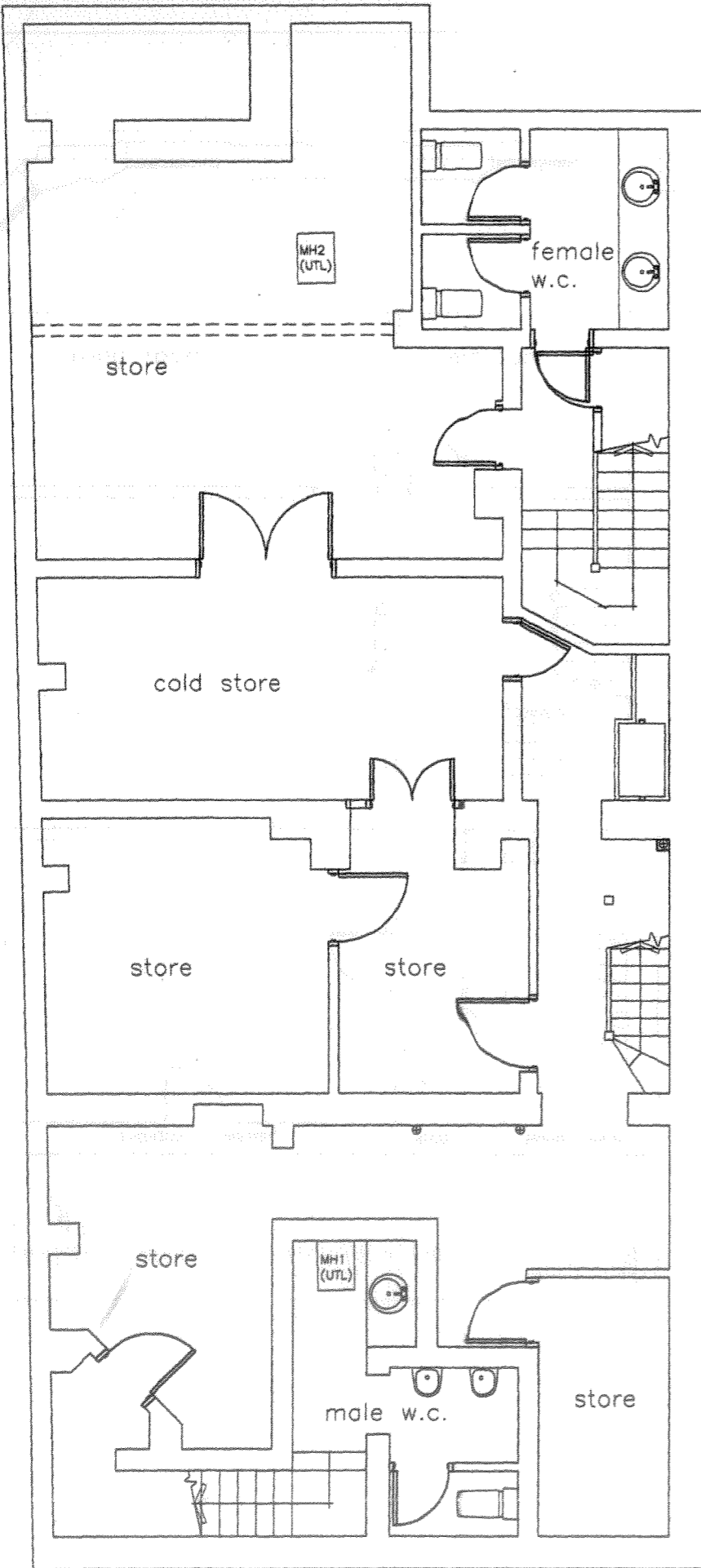

EXISTING BASEMENT PLAN 1:50

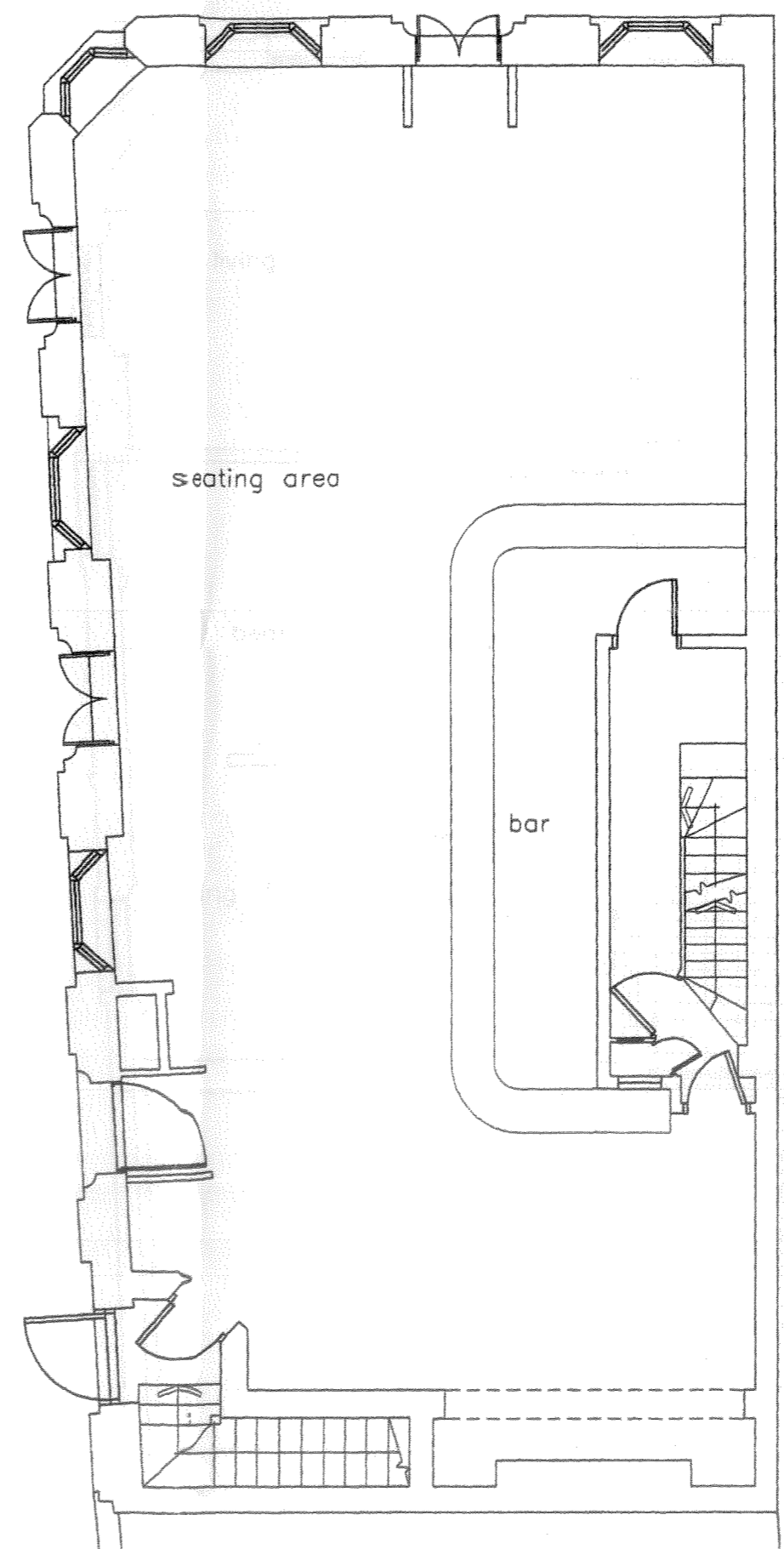

EXISTING GROUND FLOOR PLAN 1:50