

PROPOSED EAST ELEVATION (1)  
A.O.D. 23.00M

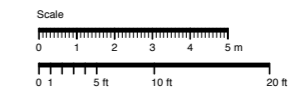
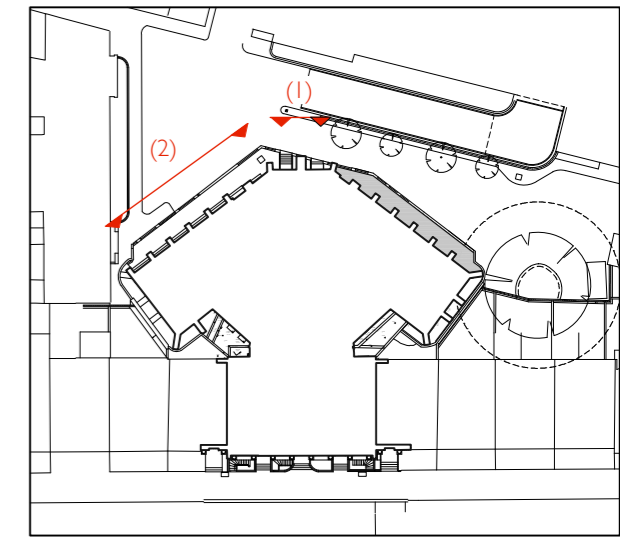

NOTE : ANY REPAIR AND RENOVATION TO THE EXISTING FABRIC TO INVOLVE MATCHING MATERIALS AND TECHNIQUES.

NOTE : EXISTING WINDOWS TO THE POLYGONAL BUILDING TO BE REPLACED WITH DOUBLE GLAZED UNITS ,TO MATCH EXISTING DESIGN, IN ORDER TO ACHIEVE THE REQUIRED THERMAL PROPERTIES

NOTE : REFER TO DESIGN AND ACCESS STATEMENT 'MATERIALS AND APPEARANCE' FOR DESCRIPTION OF MATERIALS TO THE THIRD FLOOR ROOF EXTENSION.

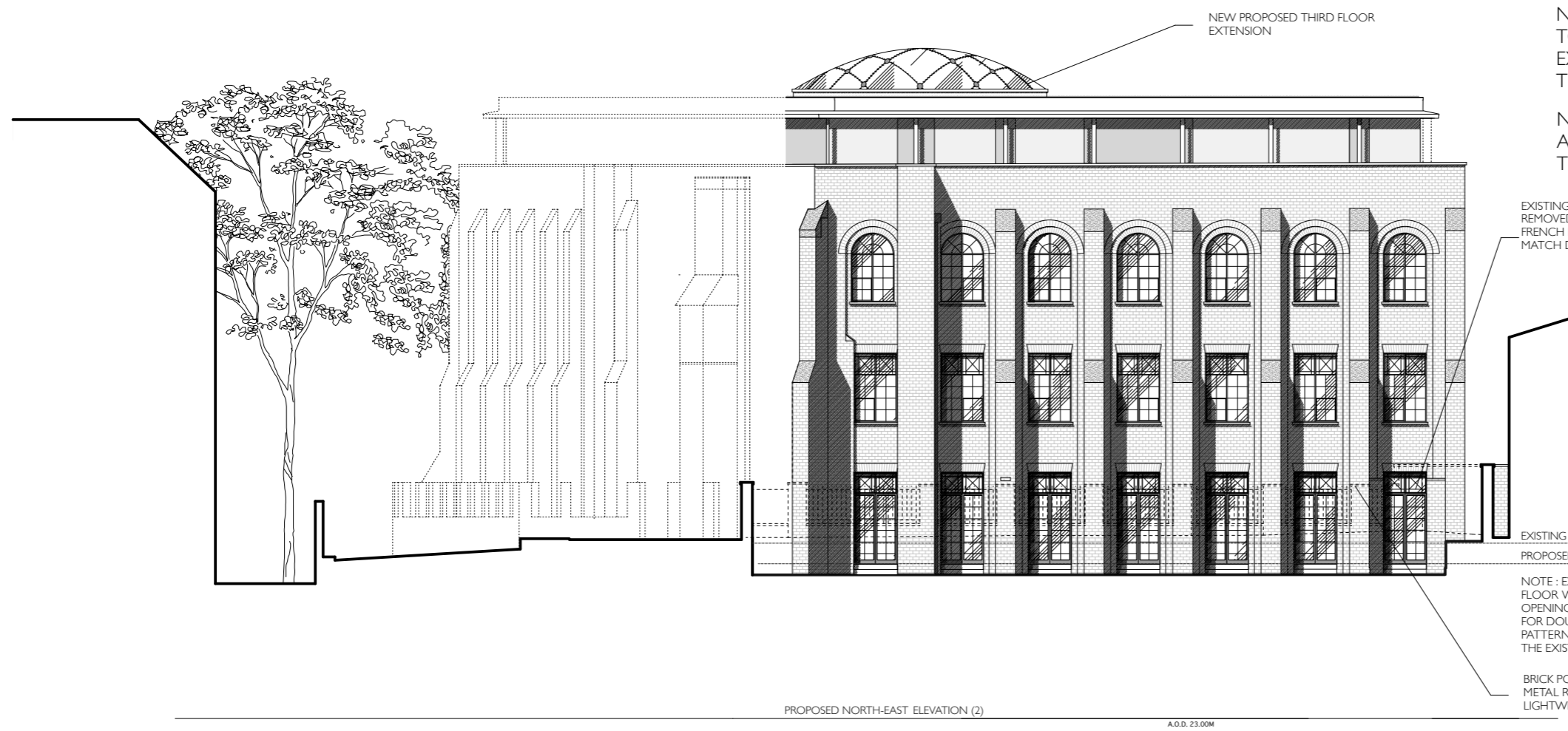

PROPOSED NORTH-EAST ELEVATION (2)  
A.O.D. 23.00M

EXISTING LOW SET TIMBER DOOR REMOVED AND REPLACED WITH NEW FRENCH DOOR AND FANLIGHT TO MATCH DOORS ADJACENT.

EXISTING U/S OF SILL  
PROPOSED U/S OF DOOR LEAF

NOTE : EXISTING LOWER GROUND FLOOR WINDOWS, STRUCTURAL OPENING EXTENDED DOWN TO ALLOW FOR DOUBLE DOORS. DOORS TO MATCH PATTERN OF GLAZING AND DESIGN OF THE EXISTING WINDOWS.

BRICK POSTS, DWARF WALLS AND METAL RAILINGS IN FRONT OF LIGHTWELL DASHED ON

REV:	DATE:	DESCRIPTION:	INITIALS:
G	06/03/14	WALLS IN FRONT OF LIGHTWELLS DASHED ON, NEW DOOR AND OPEN BOARDED DECKING NOTE AS PROPOSED ADDED	JH
F	13/06/13	NOTE REGARDING NEW DOORS AND LEVEL OF DOORS ADDED	JH
E	29/04/13	REPLACEMENT WINDOWS NOTE REVISED	JH

<b>PROJECT:</b>	The Diorama, London, NW1 4LH		
<b>CLIENT:</b>	The Crown Estate		
<b>DRAWING:</b>	Proposed Elevations I		
<b>SCALE:</b>	1:100@A1	<b>DRAWN:</b>	MP
<b>DATE:</b>	Jan-13	<b>CHECKED:</b>	SW
<b>CAD FILE:</b>	1126-PL-08		
<b>DRAWING NO.:</b>	1126-PL-08	<b>REV:</b>	G