

NOTE : ANY REPAIR AND RENOVATION TO THE EXISTING FABRIC TO INVOLVE MATCHING MATERIALS AND TECHNIQUES.

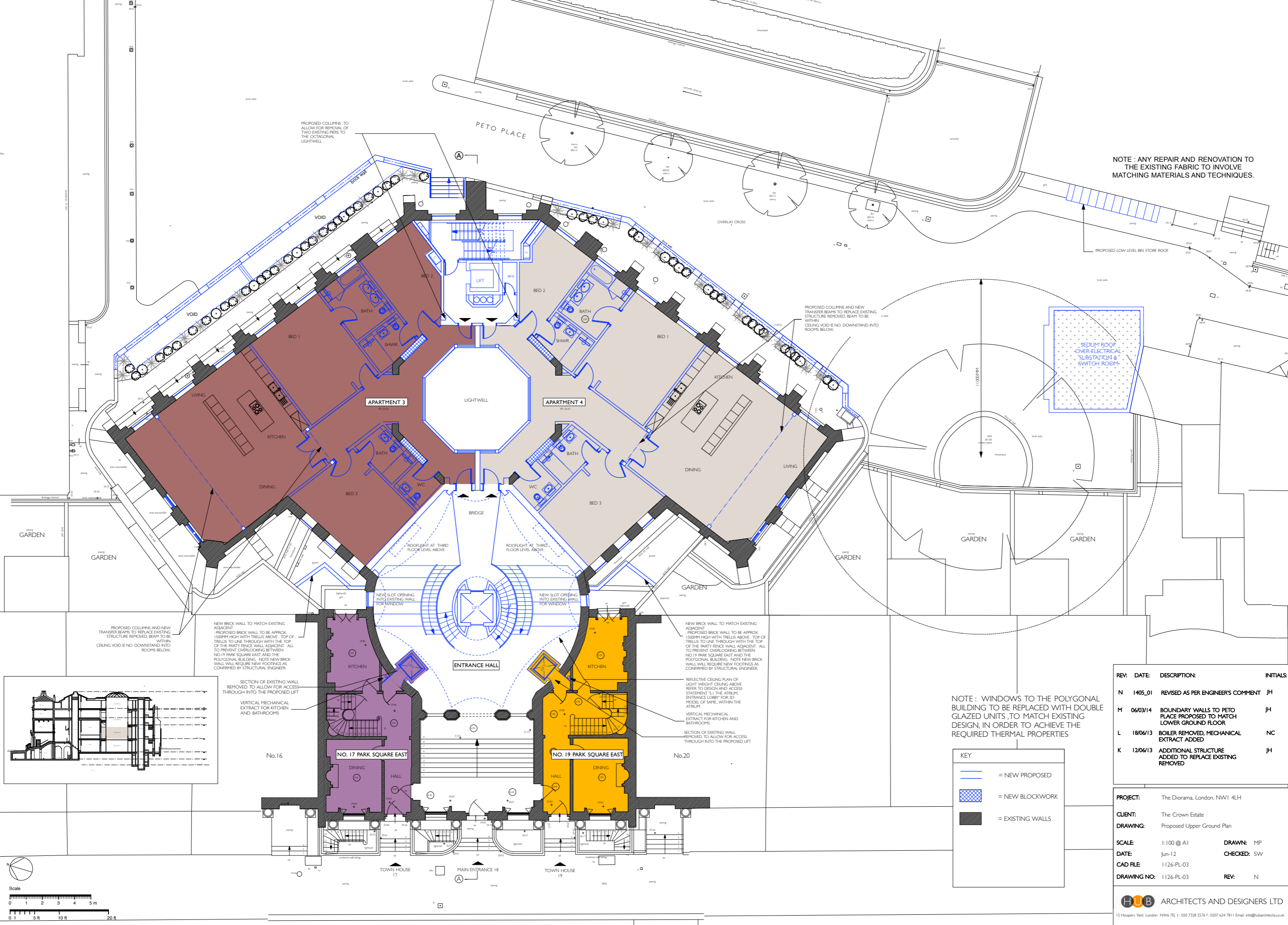

NOTE : WINDOWS TO THE POLYGONAL BUILDING TO BE REPLACED WITH DOUBLE GLAZED UNITS TO MATCH EXISTING DESIGN, IN ORDER TO ACHIEVE THE REQUIRED THERMAL PROPERTIES

KEY

- = NEW PROPOSED
- = NEW BLOCKWORK
- = EXISTING WALLS

REV:	DATE:	DESCRIPTION:	INITIALS:
N	1405_01	REVISED AS PER ENGINEER'S COMMENT	JH
M	06/03/14	BOUNDARY WALLS TO PETO PLACE PROPOSED TO MATCH LOWER GROUND FLOOR	JH
L	18/06/13	BOILER REMOVED, MECHANICAL EXTRACT ADDED	NC
K	12/06/13	ADDITIONAL STRUCTURE ADDED TO REPLACE EXISTING REMOVED	JH

PROJECT:	The Diorama, London, NW1 4LH
CLIENT:	The Crown Estate
DRAWING:	Proposed Upper Ground Plan
SCALE:	1:100 @ A1
DATE:	Jun-12
CAD FILE:	1126-PL-03
DRAWING NO:	1126-PL-03
DRAWN:	MP
CHECKED:	SW
REV:	N