

Notes:
Do not scale from this drawing. Contractors shall be responsible for the checking of all stated dimensions, with any anomalies being identified to the originator prior to any construction or fabrication works commencing.

PIPEWORK IS TO ENTER INTO GROUND FLOOR UNIT VIA EXISTING ROOF TOP LOUVERS

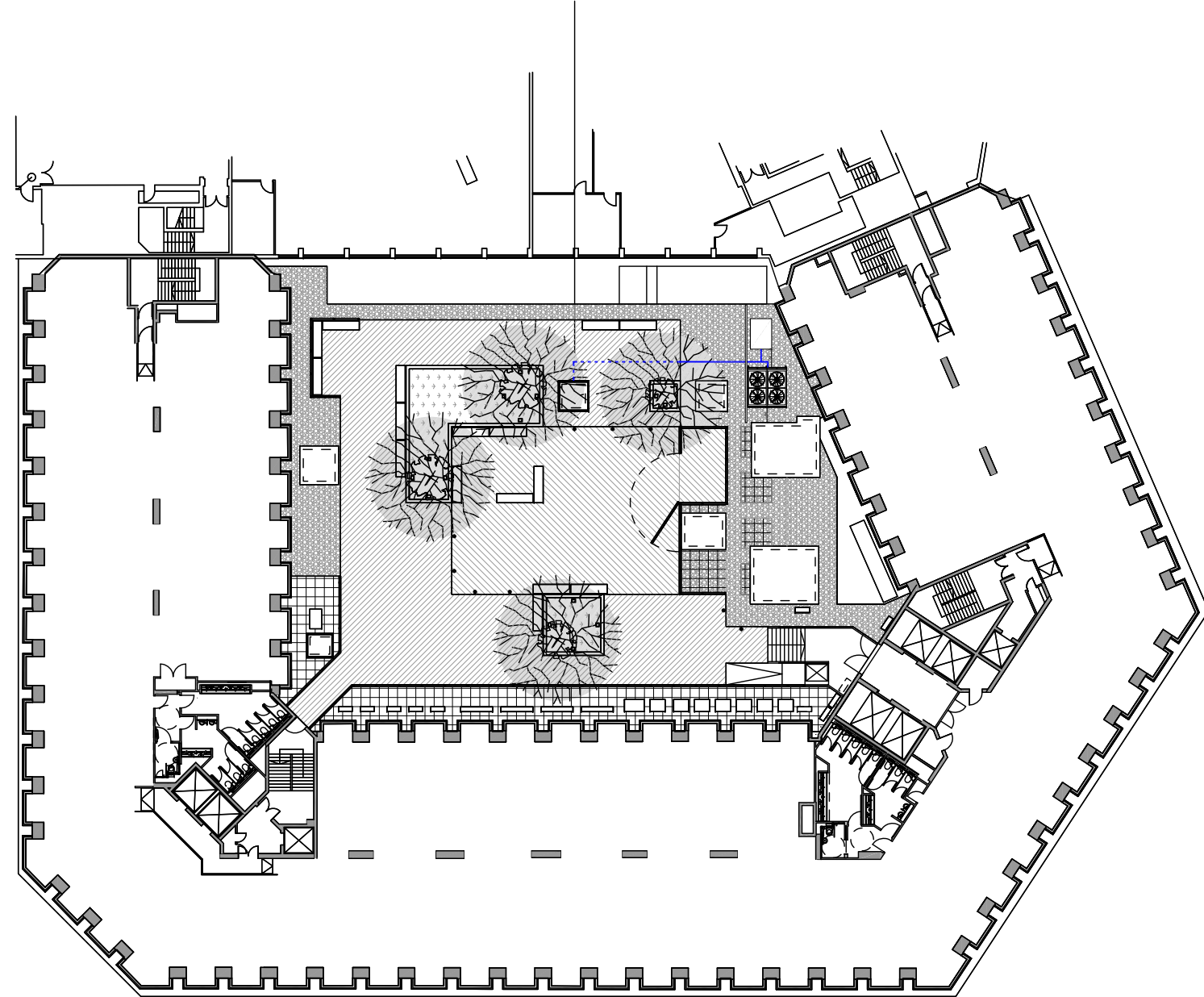

01 PROPOSED 1ST FLOOR ROOF PLAN
P124846310 1:200@A1, 1:400@A3

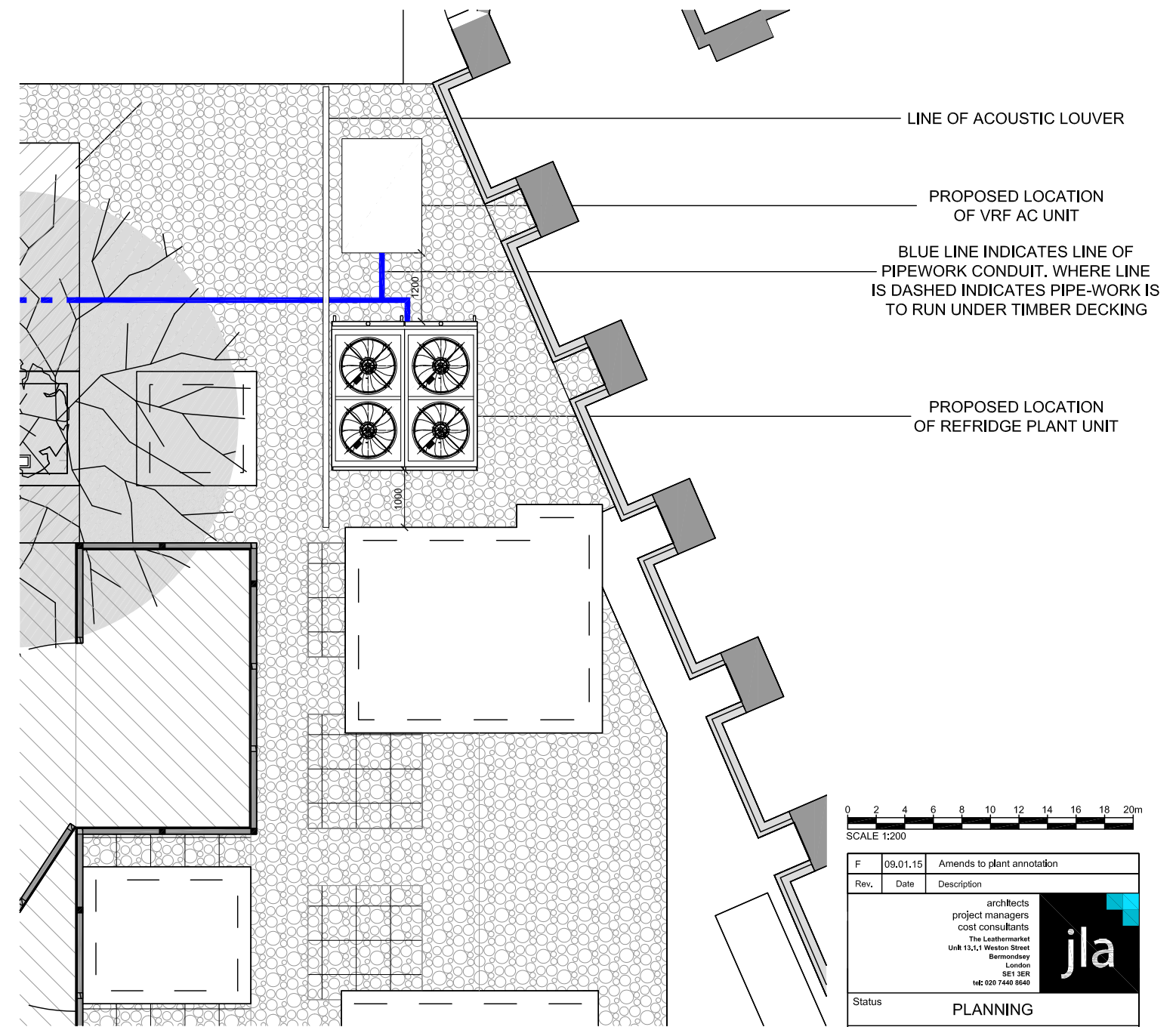

LINE OF ACOUSTIC LOUVER

PROPOSED LOCATION OF VRF AC UNIT

BLUE LINE INDICATES LINE OF PIPEWORK CONDUIT. WHERE LINE IS DASHED INDICATES PIPE-WORK IS TO RUN UNDER TIMBER DECKING

PROPOSED LOCATION OF REFRIDGE PLANT UNIT

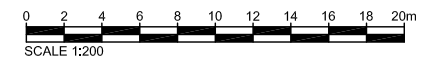

02 PROPOSED PLANT EQUIPMENT PLAN
P124846310 1:50@A1, 1:100@A3

Rev.	Date	Description
F	09.01.15	Amends to plant annotation

architects project managers cost consultants The Leathermarket Unit 13.1.1 Weston Street Bermondsey London SE1 3ER t: 020 7440 9640		
Status PLANNING		
Project Title SAINSBURY'S LOCAL THE CITY, HOLBORN 123 HOLBORN, EC1N 2TD		
Drawing Title PROPOSED 1st FLOOR ROOF PLANT PLAN		
Project Number S-124846	Drawing Number P-124846-310	Revision F
Drawn TS	Checked -	Scale 1:200 @A1 1:400 @A3
		Date 12.12.14

The content of this drawing is the property of JLA Chartered Architects and may not be copied in whole or part without formal consent.