

Section C - C Existing

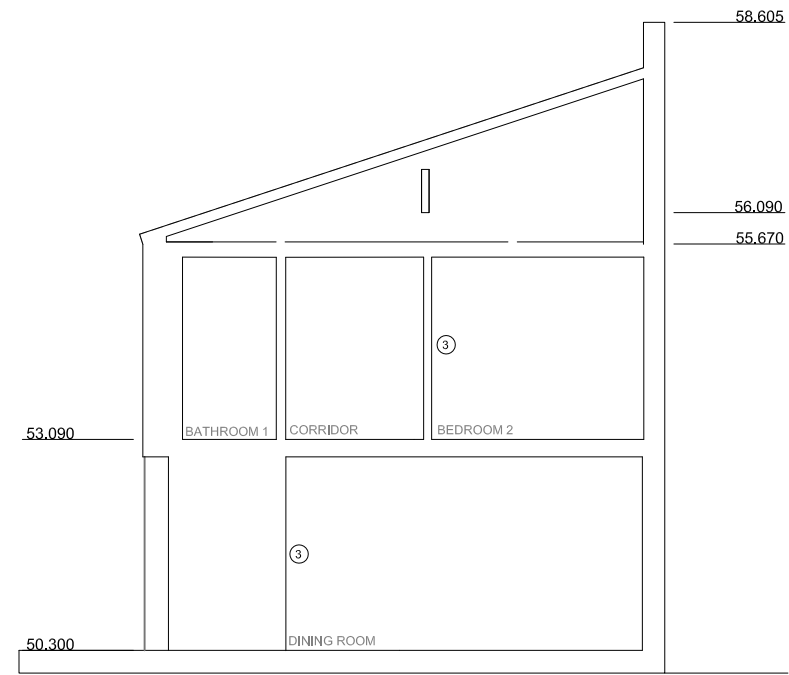

Section C - C Proposed

1. New sliding folding metal doors
2. New timber glazed screen - detail to match existing
3. Internal layout amended
4. Additional window
5. Extension at rear of building

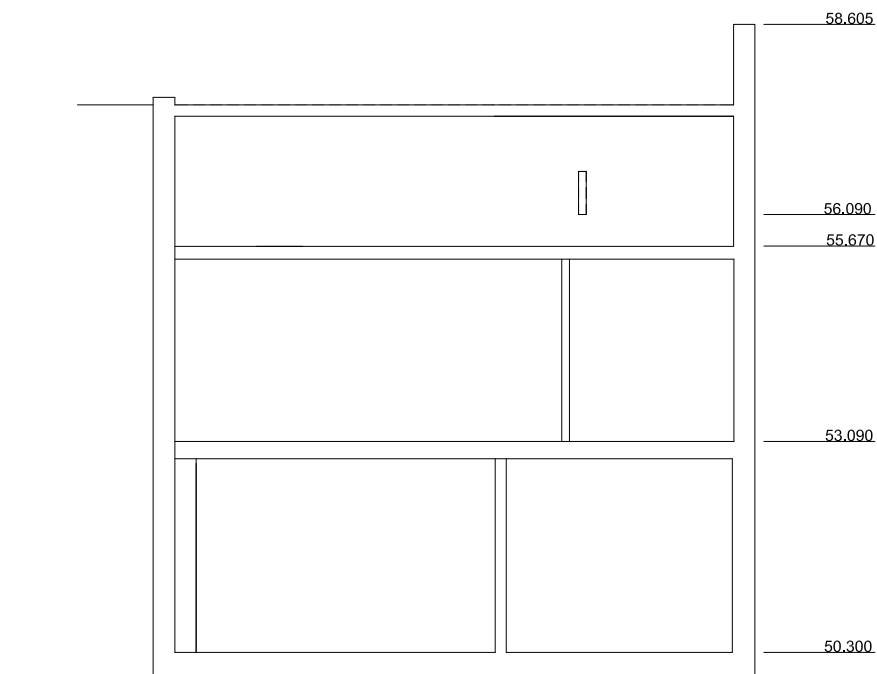

Section D - D Existing

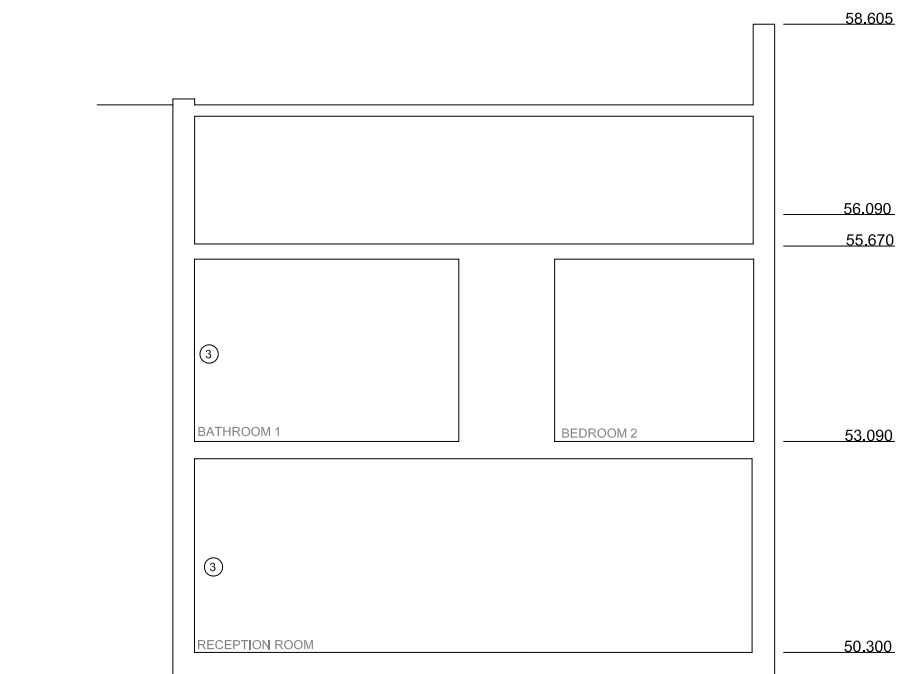

Section D - D Proposed

date rev revisions

key plan

notes

1. New sliding folding metal doors
2. New timber glazed screen - detail to match existing
3. Amended roof form to accommodate additional roof space
4. Additional window
5. Extension at rear of building
6. Additional staircase
7. Internal layout amended
8. Additional bedroom
9. Additional bathroom

DMFK Architects Ltd take no responsibility for dimensions obtained by scaling from this drawing. If no dimension is shown the recipient must ascertain the dimension specifically from the architect or by site measurement and may not rely on the drawing. Supply of the drawing in digital form is solely for convenience and no reliance may be placed on any data in digital form. All data must be checked against hard copy. This drawing is issued for design intent only and should not be used for construction unless stated.

**copyright**  
This drawing is the property of dMFK Architects Ltd. No disclosure or copy of it may be made without the written permission of dMFK Architects Ltd.



DE METZ FORBES KNIGHT ARCHITECTS

the old library 119 cholmley gardens london nw6 1aa t 020 7435 1144 f 020 7435 0884 mail info@dmfk.co.uk

project drawing title

**Maryon Mews** Existing and Proposed Sections C - C & D - D

client scale at A1 scale at A3 drawn date

- 1:50 1:100 IC DEC 14

project no. drawing no. revision

1979 A2001 -