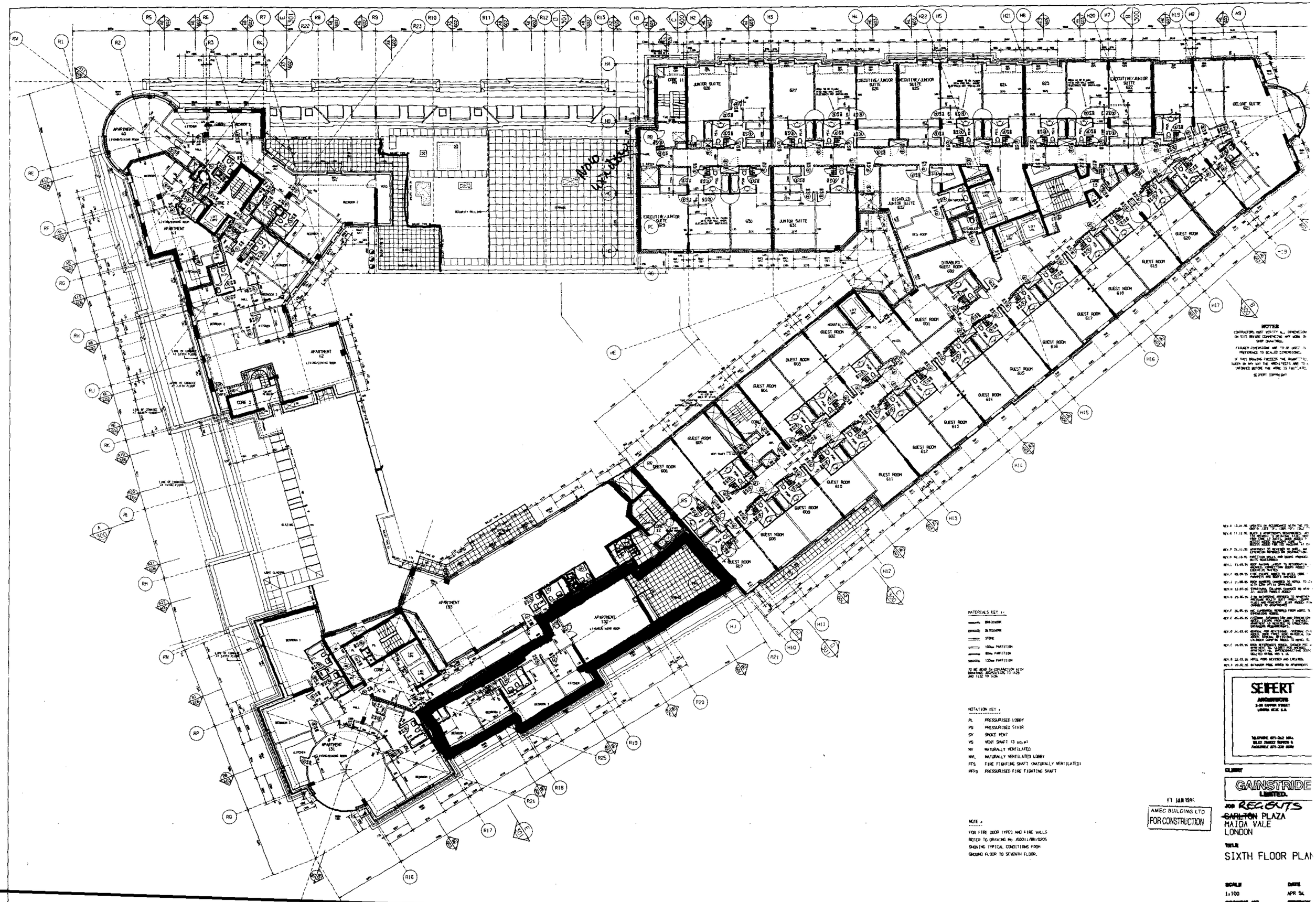

NOTES

CONTRACTORS MUST VERIFY ALL DIMENSIONS ON SITE BEFORE COMMENCING ANY WORK OR SHOP DRAWINGS.

FIGURED DIMENSIONS ARE TO BE USED IN PREFERENCE TO SCALED DIMENSIONS.

IF THIS DRAWING EXCEEDS THE QUANTITIES TAKEN IN ANY WAY THE ARCHITECTS ARE TO BE INFORMED BEFORE THE WORK IS INSTALLED.

SEIFERT COPYRIGHT

MATERIALS KEY :-

- BRICKWORK
- BLOCKWORK
- STONE
- 100mm PARTITION
- 80mm PARTITION
- 130mm PARTITION

TO BE READ IN CONJUNCTION WITH DRAWINGS 2005/1425 TO 1429 AND 1432 TO 1436

NOTATION KEY :

PL	PRESSURISED LOBBY
PS	PRESSURISED STAIR
SV	SMOKE VENT
VS	VENT SHAFT 15 sq.m
NV	NATURALLY VENTILATED
NVL	NATURALLY VENTILATED LOBBY
FFS	FIRE FIGHTING SHAFT (NATURALLY VENTILATED)
PFFS	PRESSURISED FIRE FIGHTING SHAFT

NOTE :

FOR FIRE DOOR TYPES AND FIRE WALLS REFER TO DRAWING No. J50011/BR/0205 SHOWING TYPICAL CONDITIONS FROM GROUND FLOOR TO SEVENTH FLOOR.

REV.A 16.01.96 UPDATED IN ACCORDANCE WITH THE FIRE REPORT BY OTT DATED 12.12.95.

REV.B 11.12.95 BLOCK 3 APARTMENTS REALIGNED AND REDESIGNED TO ALLOW FOR NEW FIRE CORE. 1 NO. 1 BED UNIT ADDED TO BLOCK 3 AT 5TH FLOOR. 1 NO. 1 BED UNIT ADDED TO BLOCK 3 AT 6TH FLOOR. 1 NO. 1 BEDROOM UNIT ADDED TO BLOCK 3 AT 7TH FLOOR. 1 NO. 1 BEDROOM UNIT ADDED TO BLOCK 1 AT 7TH FLOOR.

REV.P 24.11.95 APARTMENTS TO REVISED TO SUITES. BAR EXTENSION REMOVED ON SOUTHWEST CORNER.

REV.H 02.10.95 PARTITION WALLS AND DOORS AMENDED DUE TO REDESIGNS.

REV.L 13.09.95 ROOF PLATES LAYOUT TO REFLECT LATEST PROJECT. CORRECTION DOORS ADDED EXECUTIVE SUITES.

REV.F 08.09.95 FIRE COURSE ADDED TO HOTEL CORE PARAPETS AND ROOFS AMENDED.

REV.J 11.08.95 ROOM NUMBERS CHANGED TO MATCH TO 2.5 WITH OFFICE OPERATIONS.

REV.H 12.07.95 STRUCTURAL COLUMNS CHANGED TO ALLOW 3.0 ACCESS PANELS ADDED.

REV.G 29.06.95 2 NO BATHROOMS REPLACED TO REMOVE PRESSURE ROOF SLAB. 2 NO. TRIPLE LOUVRE FLUES AND PROJECTED FLUE ADDED. FLUE CHANGED TO APARTMENT.

REV.F 26.05.95 NON-CONFORMING REMOVED FROM HOTEL TO SERVICING ROOMS.

REV.E 05.05.95 EXTERNAL INFORMATION AND DIMENSIONS ADDED TO ALL PLANS. ROOF PLANS ADDED. ROOF PLATES AMENDED TO REFLECT ELEVATIONS. DETAILED REDESIGNED.

REV.D 24.03.95 GENERAL ROOF REVISIONS. APARTMENTS ADDED. ROOF TRAPS ADDED. ROOF PLATES ADDED. GENERAL RE-LAYOUT. CHANGED CORNER DOMES REDUCED TO HOTEL 5.

REV.C 10.03.95 DOOR REFERENCES ADDED. SPACE FOR APARTMENTS 131. CLOSET FOR APARTMENT. APARTMENT 42. REPRODUCTION DOOR COLLITED WITHIN HOTEL 5 16.

REV.B 22.02.95 HOTEL PODS REVISED AND LOCATED.

REV.A 20.02.95 64 MAIDOR PODS ADDED TO APARTMENTS.

SEIFERT
ARCHITECTS
3-38 COPPER STREET
LONDON EC2 E.E.

TELEPHONE 071-262 1014
TELEX 886022 SEIFERT G
FACSIMILE 071-329 4098

CLIENT

GAINSTRIDE LIMITED.

JOB REGENTS ~~CARLTON~~ PLAZA
MAIDA VALE
LONDON

TITLE

SIXTH FLOOR PLAN

SCALE	DATE
1:100	APR 94

17 JAN 1996

AMEC BUILDING LTD
FOR CONSTRUCTION