

The contractor is responsible to ensure that no products are to be worked that do not comply with national Building and/or European Standards subject to the Building Control Regulations, and/or conditions of the Building Regulations, and to the satisfaction of the Health and Safety Executive or its authorised officers. The contractor is responsible for providing all necessary health and safety measures. This drawing is to be used in conjunction with all relevant consultation or specialist drawings. Any other drawings shall be referred to Bailey Garner LLP and revised before proceeding with the works. Where an item is covered by drawings to different scales, the larger scale drawing is to be worked to.

Do not scale drawings. Figure dimensions to be worked to in all cases.

This drawing and the copyright and patents therein are the property of Bailey Garner LLP and may not be used or reproduced without consent or permission.

A1

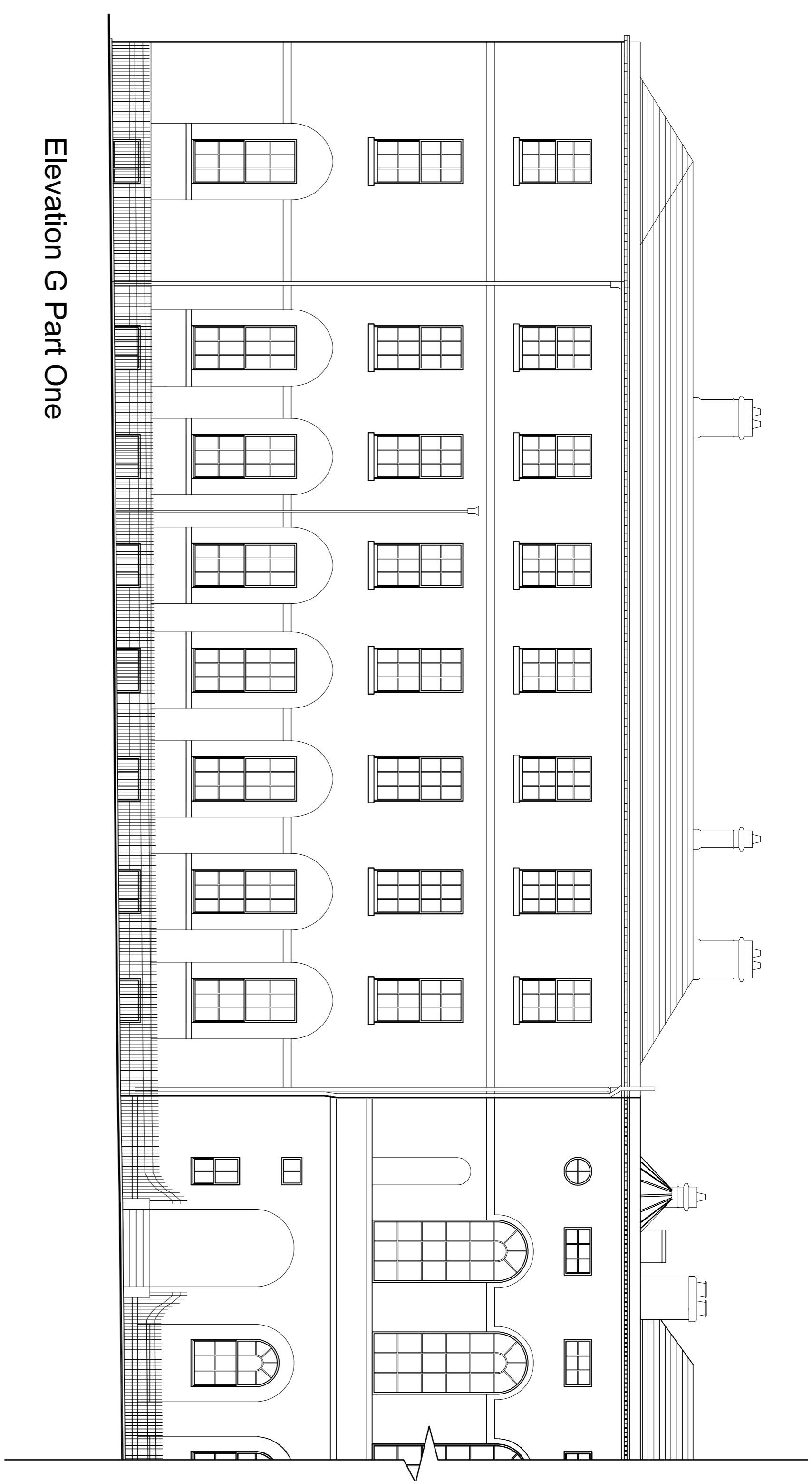

Number Eight

Number Nine

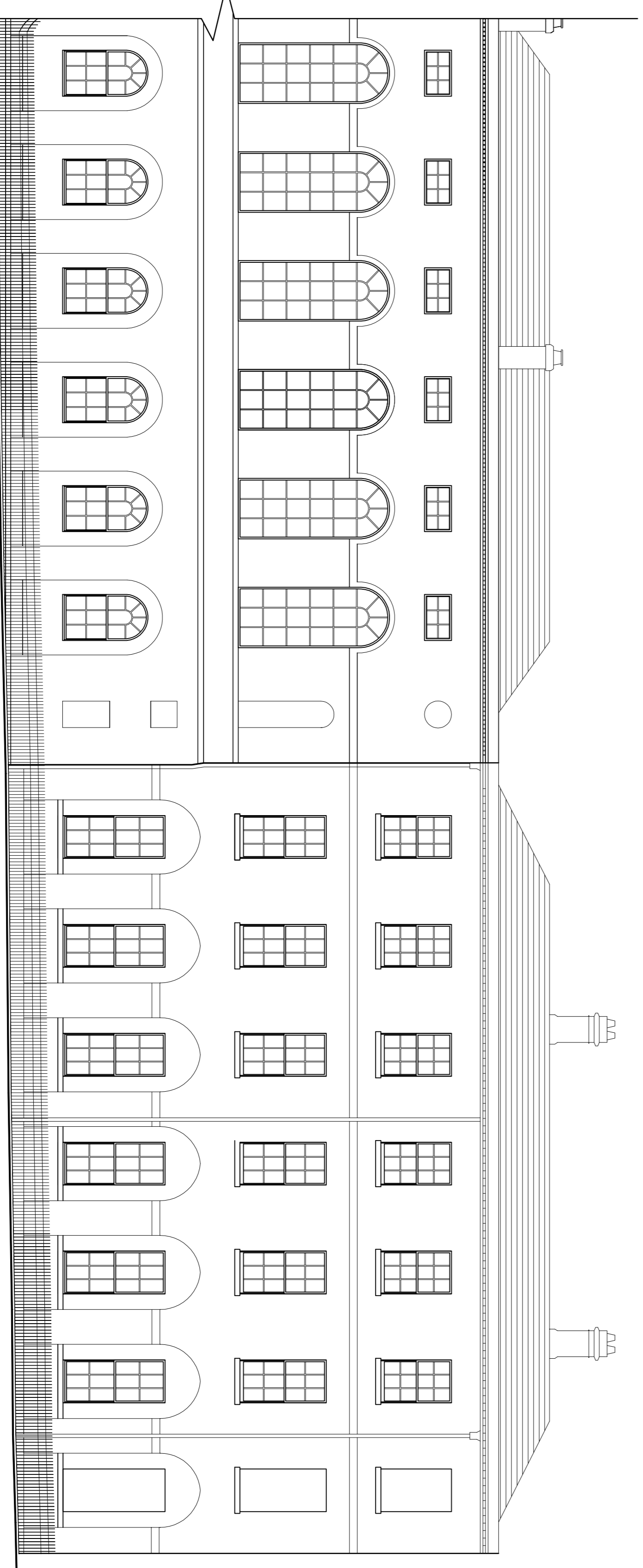

Elevation G Part Two

Number Ten

Number Eleven

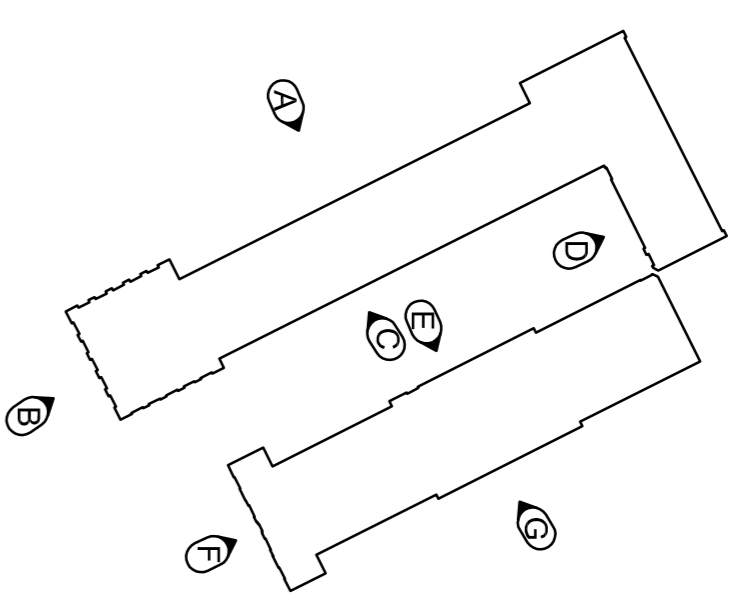

REVISION	DATE
0	C

BAILLY · GARNER
 146-148 ELTHAM HILL
 LONDON SE8 5DY
 T: 0203 5241 1000
 F: 0203 5241 1000
 e: info@baillYGarnier.co.uk

CLIENT:
The Honourable Society of Lincolns Inn

ADDRESS:
**Lincolns Inn
 London
 WC2A 3TL**

PROJECT:
High Level Access Works

TITLE:
**Stone Buildings
 Existing Elevation G**

PREPARED BY:
Planning

SCALE	DATE
1:100	27.10.14
0	C
JDC	DATE
DRAWING NO.	REVISION
27145	34